Wigwam 2011

studentlife

02/03 theme/opening
04/05 summer
06/07 leadership retreat
08/09 homecoming
10/11 little shop of horrors
12/13 rotc
14/15 rivalry
16/17 fall division
34/35 fall break
36/37 winter division
38/39 blood drive
40/41 christmas party
42/43 winterfest
44/45 student directed plays
46/47 dancing with the faculty
66/67 winter break
68/69 spring division
70/71 black comedy
72/73 prom
74/75 timeline
76/77 trends
78/79 spring break

sports

20/21 cross country
26/27 soccer
30/31 volleyball
32/33 football
48/49 wrestling
50/51 swimming
54/55 boys basketball
58/59 cheer
60/61 girls basketball
80/81 tennis
82/83 baseball
86/87 softball
90/91 golf
94/95 boys track
96/97 girls track

academics

18/19 ceramics
24/25 welding
52/53 winterguard
56/57 dental assisting
64/65 one heart
84/85 culinary

activities

22/23 hanging with the hi-lites
28/29 huah
62/63 art show
88/89 class/distinguished
92/93 just say no

people

98/99 senior division
100/101 senior week
102/103 graduation
104/105 what now?
106/119 senior album
128/129 underclass division
120/135 junior album
136/151 sophomore album
152/167 freshman album
168/173 faculty album
174/187 groups

closing

188/195 index/closing
196 colophon

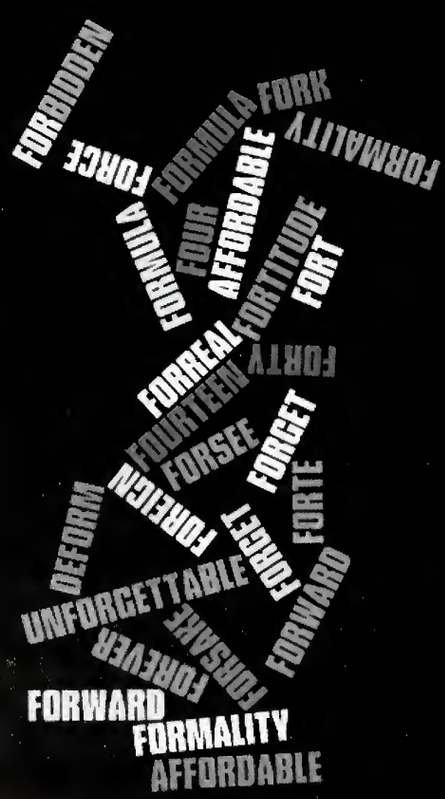

Forreal
Forget
ude
force
Unforgettable
Formality
Deform
Fort
Forward
Forbidden
formula
forward
Forever
Forsake
forbidden
formula
forte
4real
forget
foreign
unforgettable
fork
for
quattro
cuatro
dört
forsake
forever
formality
affordable
fire
four
empat
fyra
2+o+i+i
deform
viet
forte
4real
affordable
formality
fire
forever
viet
FORMALITY
FORK
FORMULA
FORCE
FORBIDDEN
FORTUNE
FORT
FOUR
AFFORDABLE
FORREAL
FORTEEN
FORGET
FORTE
FORWARD
FORCE
FORSAKE
FORCEVER
FORMALITY
AFFORDABLE
FORWARD
UNFORGETTABLE
DEFORM
FORSEE
FORGET
FOREIGN

1) SENIOR PLAYERS ANTHONY DAVIS, *Kiero Holts, Kris Harley, and Nick Temple walk out on the field at the beginning of the Warren vs. Carmel game.* ***2) THE WINNERS OF*** *Warren's Got Talent, junior Kaylee Branch and senior Naomi Johnson, sing "Like A Star."* ***3) SENIOR ABBY LYON*** *bats as part of the Cute Lil Cupcakes who won the Senior vs. Faculty softball game.* ***4) MARRISSA KING PAINTS*** *a tree for the Drawing and Painting class' free assignment.*

photos/Taylor Borondy

Four

20102011
wigwamvolume**74**
warrencentral **high**school
9500east **16th**street
indianapolis, in46229
(317)532-6200
http://wchs.warren.k12.in.us/
enrollment3,896

Time 4 school

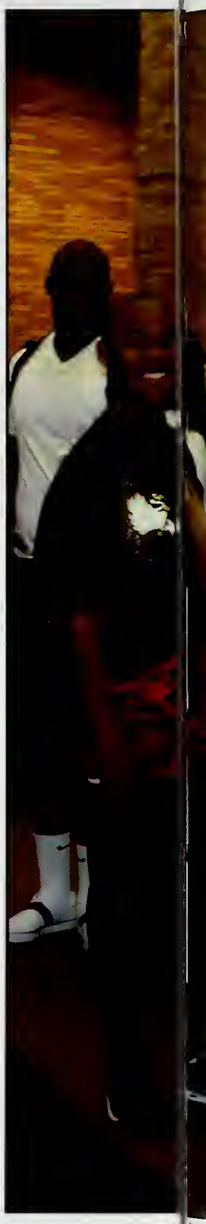

the top 4

Over summer I...

1. Watched the 2010 World Cup
2. Trained in the morning for cross country
3. Read 40 books
4. Turned 18!

- Daniel States, 12

ON THE FIRST day of school, students gather in the commons to talk about their summers. The commons was a very popular gathering spot for everyone to talk before, during, and after school.

photo/Cailyn Turner

COACH NICK MAGDALINOS *advises his soccer players during a summer practice. The team set up a scrimmage amongst themselves to prepare for the upcoming season.*

photo/Taylor Borondy

THE OFFENSIVE LINEMEN *stretch before practice as a warm up. Practices started at the beginning of summer school and the boys sometimes had to stay from 9 a.m. to 9 p.m.*

photo/Cailyn Turner

STUDENTS LINE UP *in the commons cafeteria to pick up their schedules. Many people missed registration and had to get everything sorted out on the first day of school.*

photo/Cailyn Turner

1. Cliff dived at St. Paul
2. Guarded lives at the YMCA
3. Hung out with my college-bound sister
4. Got tickets for Rihanna/Ke$ha, but it got cancelled!

- Talynn Howard, 11

1. Went swimming
2. Traveled to Florida
3. Worked a lot at Sam's Club
4. Hung out with the bros!

- Carl Dewing, 12

1. Went to Freeman Lake to tube and stay at the lake house
2. Visited cousins in Texas
3. Made a giant Slip-n-Slide
4. Got a tan!

- Tosha Smith, 12

Messages
Events
Networks

3,600
people like this

"I got a job at White Castle and I spent a lot of time working. I wanted money!"
- Asia Crawford, 12

"My whole summer was taken up mainly by playing and traveling with the AAU basketball team."
- Chelsey Bannister, 12

"I went to Europe and it was the best. My favorite places there were the Louvre, Versailles Palace and Gardens, Trafalgar Square in London and shopping in Florence."
- Sarah Horn, 12

News feed

What's on your mind?

Holly Kimsey Speedway slurpies + pool = LOVE SUMMER!

Robert Hollins was tagged in **Taylor Borondy**'s summer :) album.

Kelsey Schwier, Stacia Beaver, and **Chelsea Farr** were tagged in **Meagen Ruebusch**'s SUMMER 2010 album.

Status Updates

Nik Chotalal, 10, HSF and St. Simon festivals this weekend!

Kayla Bruner, 11, Finally got a job!

Whitney Smith, 11, Kickin' it with my thugs today, HMU.

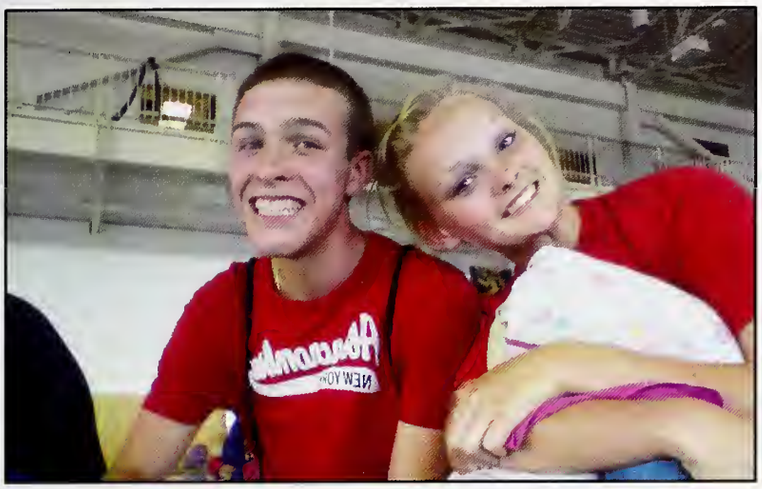

Joshua Koch was tagged in **Christa Szilagyi**'s Mobile Uploads album

Brooke Robinson and **Aja Johnson** were tagged in **Lauren Godwin**'s Hi-Lites :) album.

Recent Photos

Status Updates

Krista Ahlbrand, 10, About to head to Tennessee, then Florida. I love vacations.
King Price, 12, Going swimming with a few friends, party tonight!

Top 4 Events

Adam Penquite, senior

- CIY (Christ Youth Camp)
- Visited the United States Naval Academy in Maryland
- Made a college visit at West Point in New York
- Visited family

Gloria Boyden, senior

- Went skydiving
- Had surgery
- Went to show choir camp for Hi-Lites
- Vacationed in Florida

Terry Triplett, sophomore

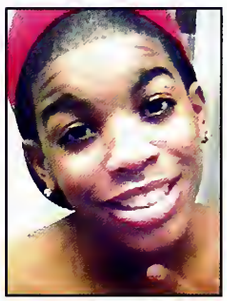

- Went to Kentucky and Georgia
- Played basketball
- Got a job at Pro 100
- Chilled with friends

Asheley Aron, junior

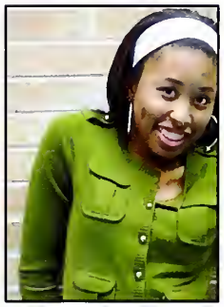

- Swam a lot; I love it!
- Went shopping with my mom and friends
- Show choir camp for Hi-Lites
- Went to Hawaii and Florida

I learned that good leaders do not only lead by example, but they also bring the best out of everyone around them.

Nate Murdock, junior

photo/Daryl Hollonquest

LEADERSHIP101

photo/Daryl Hollonquest

photo/Daryl Hollonquest

photo/Daryl Hollonquest

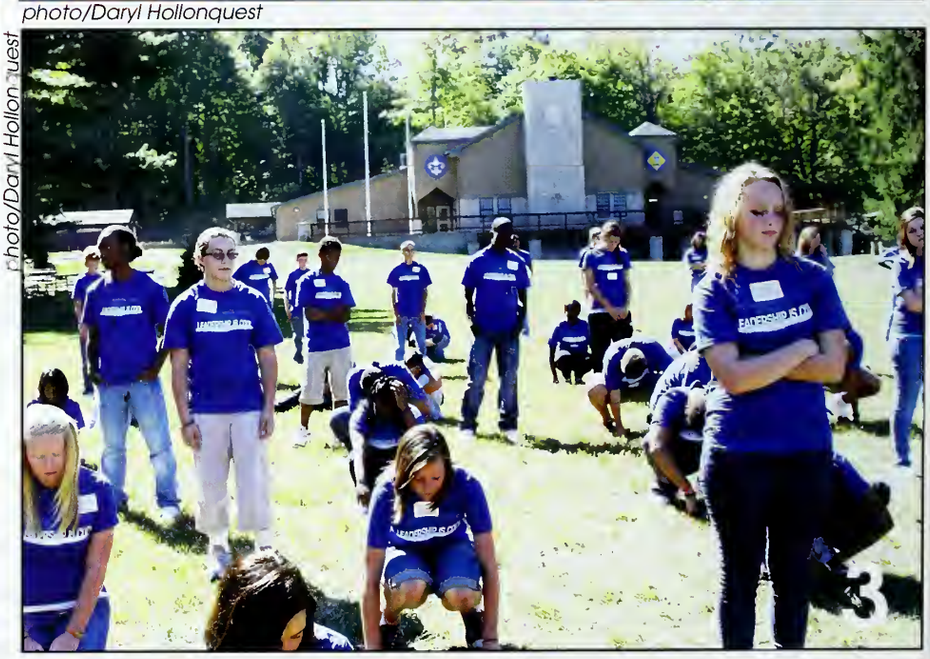

photo/Daryl Hollonquest

1 Junior Jessica Weyrauch works on her leadership skills by working in a group with fellow juniors and seniors. Mojo, the guest speaker, taught that teamwork is the key to being a good leader.

2 Addie Taljonick excitedly picks up Jessica Newman after they danced. During the dance Connection performed their routine for competition.

3 During the freshman/sophomore leadership retreat, students play the squat game. The squat game showed students what it feels like to be alone in the world and needing to be "touched" by someone.

4 Junior Dyrek Chowning, junior Keifer Valencia, junior David Ramirez and senior Ronald Baker discuss ideas for a project. The goal of the activity was to plan a fun, inexpensive event for the school.

The leadership retreat showed me that to be a leader, one must learn about those they are leading and establish a relationship.

Sean O'Brien, senior

Mojo taught me how important it is to branch out and meet new people. I had a lot of fun at the leadership retreat hanging out with my friends and also the food was great!

Yasmin Abdelhak, senior

julius**harris,** 12

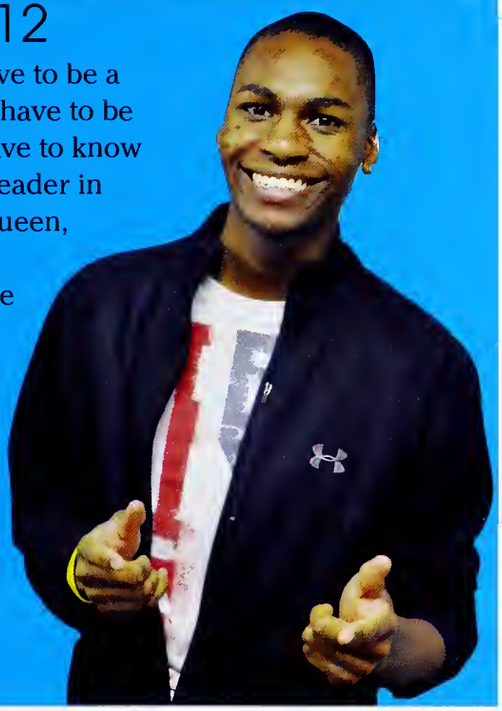

To be a leader you have to be a hard worker, and you have to be confident. You also have to know how to follow. I am a leader in school and at Dairy Queen, where I work. I'm a leader at work because I always do what is asked of me, and I work hard at all times.

alex**hodge,** 11

To be a leader you must be confident, have courage, and character. I am a leader outside of school because I have been chosen to go to the Model UN (United Nation) at the University of Chicago. At the Model UN, students from all over the world debate and discuss world issues and current events. There were only a select few chosen to attend, so I felt honored.

zachary**gegner,** 9

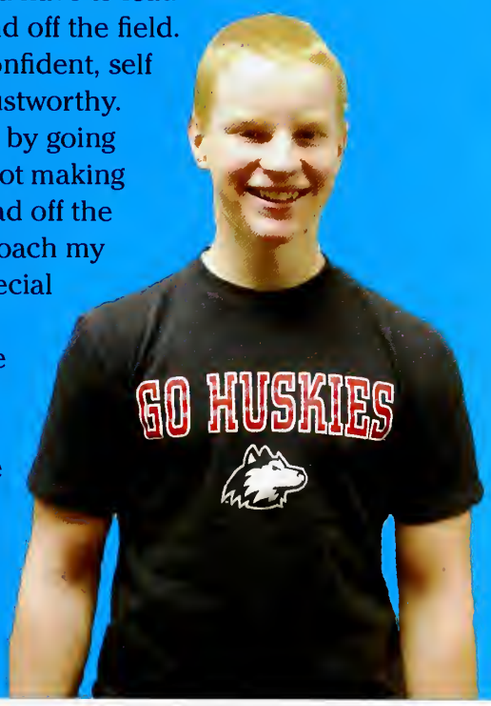

To be a leader you have to lead by example on and off the field. You have to be confident, self motivated and trustworthy. I lead on the field by going my hardest and not making excuses. And I lead off the field by helping coach my little brother's special needs basketball team. It makes me feel good about myself because I can communicate with kids I don't normally communicate with.

brittany**hardy,** 11

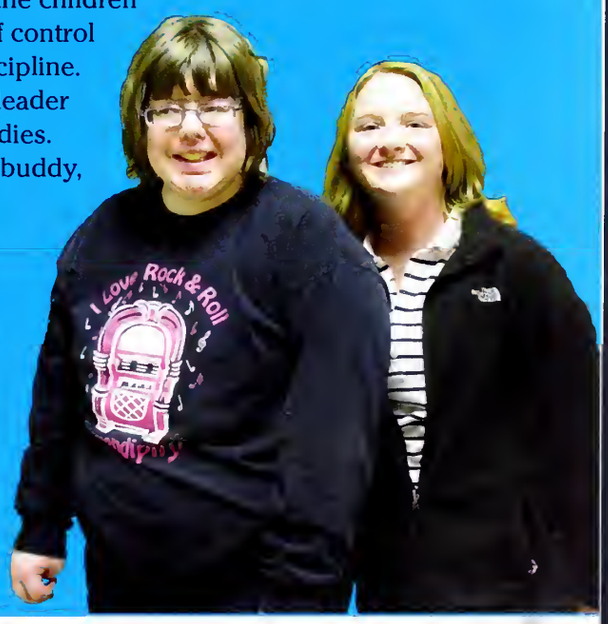

To be a leader it takes responsibility, dedication, and skills. Outside of school I am a leader by teaching young children Tang So Do. I now help the children develop self control and self discipline. I am also a leader in Best Buddies. Me and my buddy, Kimberly Sweezy, do different activities outside of school, such as going to the movies and seeing Toy Story 3 on Ice.

THE HOMECOMING COURT *is recognized at the football game against the Ben Davis Giants. The couples included Kris Colangelo, Lauren Hunt, Damon Williams, Sarafina Spotsville, Tim Cho, Naomi Johnson, Julius Harris, Meagan Gardner, Nick Temple, and Caitlyn Burke. Tim Cho was crowned the homecoming king and Naomi Johnson as the homecoming queen.*

THE FESTIVITIES CONTINUED *with the dance the following night in the commons. Student Council sponsored the dance. The dance included a picture taking station by Prestige, a DJ, and drinks in the cafeteria.*

DUSTIN DRAKE WAS *crowned Mr. Football, which took place at the game. Students voted the week before by filling out a ballot in their lunch period.*

ALSO VOTED BY *the students, Mr. Danny Williams was chosen to samba with a snake. Each nominated teacher had a bucket in the cafeteria that students put money in as their vote. During half time Mr. Williams did a dance number while holding the snake in his hands.*

photo/Daryl Hollonquest

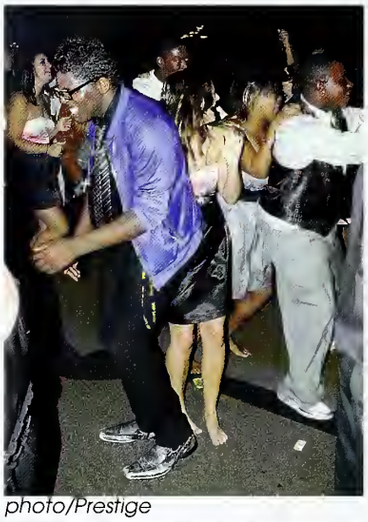

photo/Prestige

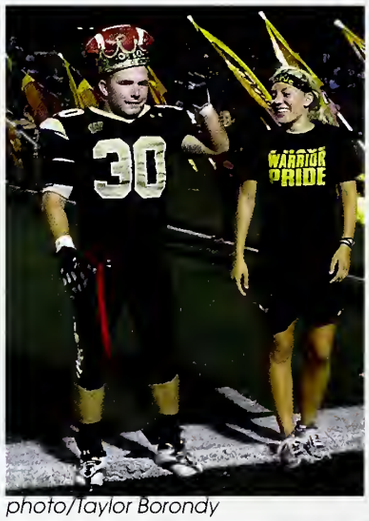

photo/Taylor Borondy

photo/Chris Henderson

Dress-Up
Austin Ubelhor, 11

Safari
Terrell Hall, 12

Wild West
Thomas Naughgle, 10

Spirit
Alexis Weaver, 12

***STARTING OFF THE** weekend, the Warriors play against Ben Davis. The football team won with a score of 36-0.*
photo/Chris Henderson

Homecoming 2010: Shrink Those Giants

1 Talent Show

Student Council presented Warren's Got Talent for the students to compete in. Once all the acts finished, the selected judges made their choice for a winner. Singing an acoustic duet, junior Kaylee Branch and senior Naomi Johnson won the show and a check for $100.

2 The Game

Kicking off Homecoming weekend, the football team played rival the Ben Davis Giants. They dominated the Giants throughout the entire game, keeping them from scoring. Even with Homecoming in mind, they remained focused and we came up with a huge win, 36-0.

3 Half Time

During half-time of the football game, attention was brought to the center of the field. The members of the court were announced and next came the king and queen. Dustin Drake was crowned Mr. Football and Mr. Danny Williams won the samba with a snake competition.

4 The Dance

The Homecoming dance took place in the commons with decorations and a DJ. Students came dressed to impress, with a semi-formal dress code. Half-way into the dance, the nominees for homecoming court were presented. King Tim Cho and queen Naomi Johnson were crowned once again.

THE CAST OF LITTLE SHOP *perform the song "Don't Feed the Plants" in the last performance of the musical. The cast performed the show five times.*
photo/ Callyn Turner

4 nights of ... little shop big talent

Day 1 As the nerves of the performers set in and the last seats are filled, the lights in the audience begin to dim. The first performance of "Little Shop of Horrors" was about to begin. The first show was free of charge, and it was open for students to come and enjoy. "We were all so shocked by how full the audience was for opening night," sophomore Sara Wittemore stated. Opening night was a huge success and all the cast and crew were hoping that the following shows would be even better.

Day 2 With one performance under their belt, the cast was anxious to perform for a brand new audience. "Before the show started all the doo-wops got together and we would all pray with each other for good luck," junior Lexine Day said. Even though the crowd was not quite as full as it was the previous night the cast still gave their all to entertain the audience. There were a few technical glitches, such as the some of the props and backdrops colliding, but everyone pulled together to produce another great show.

Day 3 Most of the nerves were settled in and the performers were starting to get more comfortable with the show. Backstage, while everyone was getting ready to start the third performance, some cast members decided to pass the time by trying to build a huge piggy-back ride. Sophomore Austin Russel explained, "We managed to have a seven person piggy-back ride, it was awesome!" Even though the piggy-back ride failed, the third show was yet another success

Day 4 On the fourth day, the cast had to perform two shows. The first show of the day turned out to be one of best performances the cast had done. "Everything seemed to go perfect at the show," senior Lauren Moore stated. The second show they did that day was the final performance of "Little Shop." The last show is always a bittersweet moment for the cast. "I'm so glad I was part of the show, I made so many new friends and it was an amazing experience," sophomore Sara Wittemore stated.

1. ***SENIOR, ELYSIA ROHN*** *sings her solo, "Somewhere That's Green," Her character, Audrey, was in an abusive relationship with an aggressive dentist.*
photo/ Cailyn Turner

2. ***SENIOR BOB POTTER*** *plays the role of the Dentist. In the musical the dentist was killed by Seymour, played by senior Jacob LaFever.*
photo/ Cailyn Turner

3. ***SENIORS ELYSIA ROHN*** *and Jacob LaFever perform their duet. Jacob played the role of Seymour and Elysia played Audrey.*
photo/ Cailyn Tuner

4. ***The DOO-WOP SINGERS,*** *who act as narrators throughout the musical, perform one of their songs.*
photo/ Caitlyn Tuner

i'll never forget...

1. playing with the fake blood (getting an allergic reaction)
2. getting eaten by the plant
3. all of the new friends I made
4. the whole experience

melissafranklin
techcrew

ready FOR the real world

more than just an ordinary class

PRINCIPAL RICH SHEPLER *pins a cheveron on Alexis Means. This was the cadets' first promotion of the school year. photo/Chris Henderson*

the numbers

- 1st year in the carriculum
- 250 students began in the program
- Only 100 can continue onto year 2

During the normal commotion before class, nothing seems out of the ordinary.

But as students set their journals out on their desks, they do not sit down. Instead, they remain standing with their heels locked together, toes pointed out, arms at their sides and eyes looking straight ahead.

On the board, guidelines are written out as a constant reminder. "Bring journal and cadet handbook every day. No shower shoes or flip-flops on drill days. Push chairs under desk. Every sentence ends with 'sir.'"

On the screen, with no sound, a film is showing a drill team, dressed crisply in navy and white, marching in perfect synchronization, while handling guns with flawless accuracy.

These soldiers are Marines.

This is the Marine Corps Junior Reserve Officer Training Corps, and when asked to describe the program in one word, Msgt. Vincent Liddle chose "truth."

"That's what the program offers," Liddle said. "It's an investment for the student. It benefits their future."

The MCJROTC is a new addition to Warren's physical education curriculum aimed at teaching leadership and citizenship to the program's 232 students.

"It gives them a chance for accomplishment," Liddle said. "It teaches them responsibility, accountability, American citizenship and leadership."

Students in this program joined for many different reasons. Gavin McLure wants to learn self-discipline. Gianni Campbell is looking towards his future. Nicholas Morgan looks to pursue a career in the Navy.

Msgt. Liddle encourages these students to believe in the program, and many are soaking it in.

"The students in here are, as we say in the Marines, hard core," Liddle said. "They have gone through a very tough month of discipline."

This military oriented class may be strict but teaches its students what it takes to be a Marine-in-spirit, and how to better themselves through the principles of honor, courage and commitment.

1. **CADETS SHOOT THE** *air rifle in the kneeling position. Along with shooting, cadets learn the same things Marines are taught in the Marine Corps.*

photo/Alex Martens

2. **IN THE KNEELING** *position, cadet practices shooting. Cadets also go through physical training.*

photo/Alex Martens

3. **MAJOR SARGENT LIDDLE** *inspects Corporal Smith. Cadets go through a uniform check once a week; failure to wear uniform correctly results in points being taken away.*

photo/Riley Haab

4. **MAJOR SARGENT LIDDLE** *shows cadets how to properly position a rifle before shooting. Liddle teaches students the Marine style of shooting*

photo/Alex Martens

Corporal Jones, 9

The best part about being in MCJROTC is the leadership roles we get to partake in. My favorite memory is when I first got to wear my uniform. I was very proud. My goals after completing MCJROTC is to become a better leader. I would really like to install the things I learned and use it in the future.

Private First Class Hoffman, 10

MCJROTC made my outlook on life more broad, in the sense that I see many more opportunities in my future. The best part about it is the "family" based atmosphere that is created in each platoon, but also throughout the whole program.

Lance Corporal Warren, 9

MCJROTC has taught me about the military in general. Above all it has taught me about leadership, discipline, and integrity. It has taught me how to overcome different obstacles in life. My goals after completing the program are to go on to the ROTC and be a Marine. Afterwards I want to be a chemist or a physicist.

Who is warren central's BIGGEST rival?

Coach Hart defends his side of the rivalry as, "I'm not sure we consider Carmel our biggest rivalry. They are definitely one of our biggest though. Their success over the last few years has definitely added to the rivalry. Playing them in the state, really spiced up the rivalry. Playing them at Lucas last year was an awesome atmosphere for a regular season game."

Junior Deionte Buckley scores a touchdown to help add to the lead against the greyhounds. Buckley describes playing the rival being an under class men as, "It feels great to be an underclassman playing in a game like this because back when I was younger I used to hear a lot about these games. To play in it makes it that much better. I think having experience will help because now we know how important a win against Carmel is. So, I think that will give us confidence."

photo/ Taylor Borondy

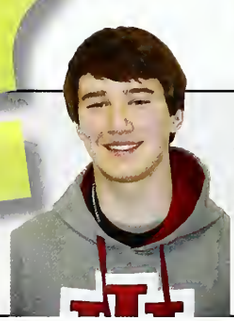

Grant Durnil, 9- "Carmel is our biggest rival because we have played them in more football state championship games then any other team."

Bailey Gading, 10- "Carmel because whenever we play them, there are always a lot of fans watching the game. There is just more importance."

***THE SENIOR PAINT** up crew and other fans cheer on the football team at Lucas Oil in the game against Carmel. Senior Allison Chorpenning described playing Carmel as, "The best games all season. More people show up to the Carmel games then any other game. They are the most fun because we paint-up, make posters and try to show as much school spirit as possible."*
photo/Taylor Borondy

The four captains walk onto the field at Lucas Oil as they prepare for the upcoming game against Carmel. "Carmel just thinks they are better than the Warriors, but we always put them in their place. We really show them who's boss," senior Nick Temple said. Anthony Davis, also a senior, said, "It's always great when you get a chance to go toe-to-toe with someone who thinks they are better then you because it's time for them to try and show it. When we line up against them, it's time to hit them in the mouth and get nasty. Then after the game, it felt great to know that there wasn't anything they could do to beat the Warriors, and they have to put their little egos and senseless arrogance away because they just got beat down."

photo/ Taylor Borondy

Jordan Bradbury, 11- "Ben Davis is a bigger rival to us. Spirit wise, Warren definitely gets more pumped when we play Ben Davis."

Brandon Flanagan, 12- "I think Ben Davis is our biggest rival. It's always been like that and always will be. East side versus West side."

FALL

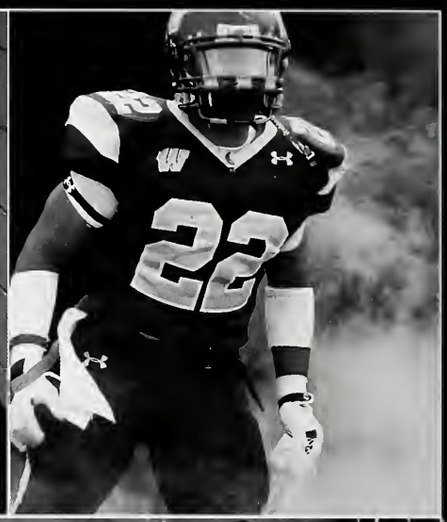

Junior Nikolina Roksandic was a part of the event Hangin' with the Hi-Lites. Each of the 37 girls in Hi-Lites was assigned a little girl to teach the dances and the words to the songs for the day. Nikolina's "little-lite" was Sunny Height's second grader Lili Richardson. "I want to be a Hi-Lite because my mom and my aunt were," Richardson said. Girls from ages five to nine attended the event in November.
photo/Imani Rameses

Junior Deionte Buckley stepped out of "the helmet" at a home game getting hyped up to come out with another win for his team. Buckley scored 11 touchdowns during the season and had the title of the second leading rusher behind senior Anthony Davis. The football team's record for the year was 9-2.
photo/Taylor Borondy

Junior Tyler Moran gives blood to help save a life. He was amongst the 38,000 donations that are needed every day from people all over the world. Over 400 students gave blood this year. During the week for signing up for the blood drive, WCTV added each person to their "400" on the Features segment of the announcements.
photo/Cody Petree

Seniors Tim Cho and Naomi Johnson are all smiles after being crowned the king and queen of the homecoming court. The court also consisted of Kris Colangelo, Lauren Hunt, Damon Williams, Sarafina Spotsville, Julius Harris, Meagan Gardner, Nick Temple, and Caitlyn Burke. Prestige Portraits was at the dance to take pictures of the court and students who wanted their own pictures taken.
photo/Prestige

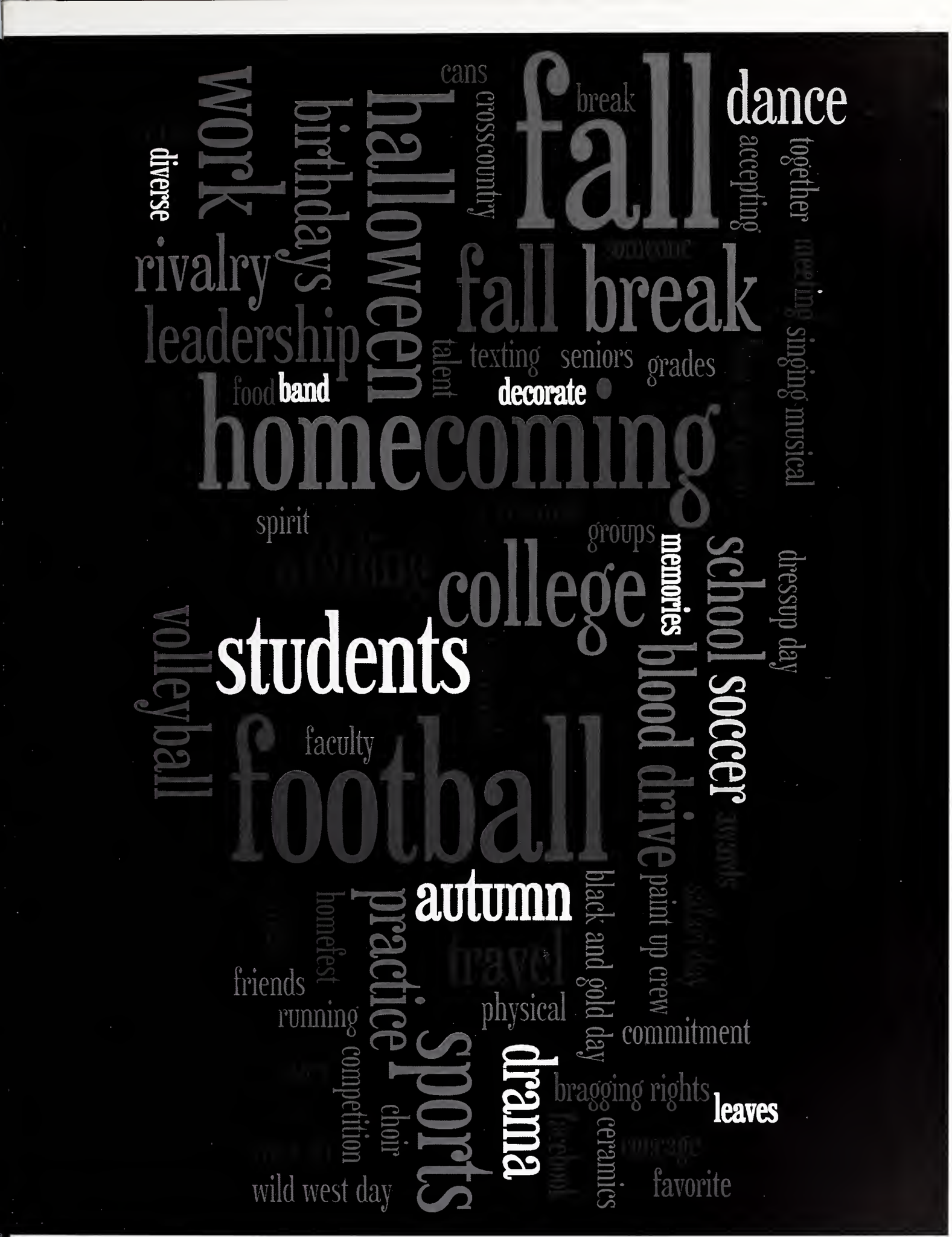
fall
dance
break
cans
crosscountry
together
accepting
work
diverse
birthdays
halloween
rivalry
fall break
leadership
talent
texting
seniors
grades
food
band
decorate
homecoming
singing musical
spirit
groups
college
memories
school
dressup day
students
volleyball
blood drive
soccer
faculty
football
autumn
black and gold day
paint up crew
practice
homefest
friends
running
physical
commitment
sports
drama
bragging rights
leaves
competition
choir
ceramics
wild west day
favorite

MR. CRADDOCK talks to the students briefly about the next set up. He was instructing the next follow up with a ceramics project.
photo/Taylor Fo

Hands-on Creativity

Ceramics proves art can be messy, fun

dawn**hawkins**, 12

I chose ceramics because I had a best friend who took ceramics and I saw all of the things I made. I thought the idea of creating cool things with my hands and Idecided to take ceramics was an alternative to classes like painting and drawing. I got a new hobby from ceramics, enjoys making things and would love to be able to make things in the future. I think I would consider going to a pottery class at an art center. In ceramics, I made a leafs pot and it was special to me because I got to give one to my mother and another to my bestfriend; it wasn't just a gift from the store it was made with my own hands.

heather**smith**, 12

I dedcided to take ceramics because my brother recommended. He said the class was fun and the teacher was nice. In the class I learned how to be creative in many ways and patience while making your artwork with clay. I made a lot of special things in ceramics that I thought I wouldn't be able to make. I got advanced and built face figures, vases, and mugs.

shelby**harris**, 12

Ceramics sounded like a fun class and I noticed the showcase of the other students projects. I wanted to make pots and bowlsjust like theirs. I improved a lot throughout the class. I went into it not being artistic at all, and I am ending up making projects I never thought were possible. All projects I have made are special. I give them all to my mom and she always gets excited when I tell her a new project is coming.

> "I improved a lot throughout the class. I went from not being artistic at all, and I am ending up making projects."
>
> Shelby Harris, 11

kaitlyn**perry**, 12

I took ceramics this year because it looked like a fun and creative class. From the class, I learned that patience is important. In ceramics, if you aren't patient, your piece can be ruined. The most memorable thing i made was a vase in memory of my friend Shelby, who died of lukemia in the fall of 2009. That vase is now a memorial to her at my church and we keep it filled with yellow roses, which were her favorite flowers.

> "When I was teaching regular art, I was creating ceramics as personal artwork. This job was available and made a perfect fit for me."
>
> Mr. Derryl Craddock, ceramics teacher

KAITLYN PERRY, 12, *expresses her creativity with her coil pot. Shaping and smoothing, she constructed the final touch of it.*

photo/Taylor Borondy

The most memorable thing I made in ceramics was my coconut teapot. It doesn't function very well and is kind of small, but I can drink out of it.

- Andrew Chorpenning, 12

The most memorable thing I made this year in Ceramics was my teapot. I got to use my creativity and design the teapot on my own.

- Kim Morgan, 12

The object I made this year that i will never forget is my box. I made it like a footprint inspired by my nephew that passed after his birth.

- Heather Brady, 10

The most memorable thing I made was a female torso and Mr. Craddock basically copied my design on a vase he made for his wife.

- Amanda Moore, 11

SMOOTHING OVER HER *sculpture, Kelsi Corlette, 10, creates the texture on her sculpture. She was carefully creating each shape she added to her piece of her art.*

photo/Taylor Borondy

SENIOR JACKLYN HOWLAND *paces herself through a pack of competitors at the Culver Invitational. Howland was the top runner on her team.*
photo/Chris Howland

scoreBOARD

Boys

Brebeuf Invite	8th of 10
Black & Gald Relays	5th af 18
Harrison Invitotionol	8th af 27
Roncolli	1st of 2
Moconoquoh Invitotionol	2nd of 15
Flosh Rock Invitotionol	12th of 44
Culver Invitotionol	20th of 34
County Chompionship	5th of 16
MIC Chompianship	6th of 8
IHSAA Sectianals	2nd af 12
IHSAA Regianal	2nd af 10
IHSAA Semi-Stote	11th af 20

Record 134-70

Girls

Brebeuf Invitotionol	12th of 12
Pendleton Invitationol	3rd of 23
Noblesville Hokum Karem	8th of 14
Horrison Invitational	9th of 23
Rancalli	1st of 2
Macanaquah Invite	1st af 13
Flosh Rock Invite	17th af 40
Culver Invitotionol	22nd af 30
Lowrence North Invitotionol	6th of 8
County Chompionship	5th of 15
MIC Chompianship	5th of 8
IHSAA Sectianals	2nd of 13
IHSAA Regionols	2nd af 10
IHSAA Semi-Stote	12th af 20

Record 124-86

DURING THE BLACK *and Gold relays, the boys run in a group to support each other. The boys placed eighth out of 18 teams.*
photo/Daryl Hollonquest

SENIOR DONNY GRAHAM *works to pass his Southport opponent. Graham and the boys team finished the season with 134 wins.*
photo/Daryl Hollonquest

UN4GETTABLE MOMENTS

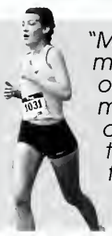

"My most memorable moment was running at our MIC meet. I broke 20 minutes for the first time and placed second for our team. It was a great race for us."

- Leah Woodbury, Senior

"One of my favorite moments would have to be our cross country camp at McCormick Creek. It was a fun way to strengthen team bonding."

- Donny Graham, Senior

photo/Chris Howland

photo/Chris Howland

photo/Chris Howland

photo/Chris Howland

summerCAMP

Cross country teams use bonding during summer camp at McCormick Creek to kick start season

The cross country teams had big aspirations for their season, and the camp both teams attended during the summer helped make those big dreams a reality.

During the summer break, the boys and girls cross-country teams attended camps designed not only to make the athletes better runners, but also to build team unity.

During the four-day camp, boys' head coach Joe Brooks was focused not just on the training, but also on trying to make his boys into a team.

"The main purpose of the camp is for team bonding, so the guys get to know each other better," Brooks said. "We ran twice a day, but we also tried to make it as fun as possible."

During the boys' camp, they competed in Camp Olympics, as the teammates went head-to-head in sports like basketball, dodge ball, volleyball, ping-pong, and bowling in order to determine a camp champion. After the Camp Olympics ended, the points were added up, and the individual at the top of the leader board was declared the winner. That individual was senior Sean O'Brien.

O'Brien walked away camp champion, but the entire team walked away with bonding experiences that helped them during the course of this year.

Meanwhile, the girls cross country team was busy getting prepared for their own season. Head coach Brian Miller and his team made sure they out-worked every other team in the state.

"The girls are very competitive and are always striving to do their best. As I tell our girls who want to run for us, this is not a fitness club," Miller said. "This is a competitive team, and I think most of them understand what's expected of them."

While skill is an important factor on any team, confidence is something that is also essential in a team's success. Coach Miller made sure his team knew they were good enough to win.

"We want them to know that they can run with any girl in the state," Miller said. "We want them to believe they are good."

1) Junior Haley Baughman hustles to the finish line. 2) The boys run in a pack to help each other advance. 3) Senior Leah Woodbury leads in the Flashrock Invitational. 4) The girls run strong together as a team.

Summer camp paid off for the boys during the season. Many of the boys stepped up and became leaders of the team. O'Brien was the fifth fastest Warren Central runner in the Annual WCXC Camp Handicapped Run and held 7th place with the fastest time of any runner in the state. O'Brien completed the 2.65 mile race in 13:39 minutes.

He also became the fifth fastest Warren Central runner. He ran a 3.05 mile race in 16:10.

Junior Cody Stone made the all-time top junior list of Warren Central runners. He ran 15:53 at the Culver Invitational making him eighth on the list.

"The main purpose of the camp is for team bonding, so the guys get to know each other better."
- Coach Brooks

"My most memorable moment was Regionals. It was amazing to run 19:39 and get All-Regional. I could hear my mom screaming, and when I saw my dad, he was crying. The feeling was truly amazing."

- Haley Baughman, Junior

"I think my biggest moment was when I broke a record at Semi-State; I ran 19:04. Everyone was in the winner's circle afterwards and it felt good to celebrate with my teammates."

- Jacklyn Howland, Senior

***MEMBERS OF HI-LITES** show the dance routine to the younger girls as they sit and learn. After this, the younger girls got on the risers and got to watch themselves practice in the mirrors.* *photo/Imani Ramses*

hangin' with hi-lites

And 5, 6, 7, 8...glide to the left, hit the high note, be an inspiration and pose.

Hi-Lites hosted their first "Hanging with the Hi-Lites" workshop in Novemeber. The all-girl show choir spent the day singing and dancing with Warren Township elementary school girls from ages 5 to 9. Each younger girl was partnered with a Hi-Lite.

"I want to teach little girls how to grow up to be ladies," senior Jasmine Hardy said. "This is to give them an opportunity to fulfill their dreams."

From 9 a.m. registration to the 2 p.m. performance, the girls' excitement radiated through the Performing Arts wing.

"It's been an energy fest," junior Emily Mahurin said. "It's contagious and I get so excited being around the little girls."

Hi-Lites and their younger partners were moving and singing to "We Rock" from Disney's Camp Rock and "Hoedown Throwdown" by Miley Cyrus. Throughout the day the girls were learning the two songs and the steps to go with them. Back and forth between the dance studio and the choir room, elementary school girls were becoming performers.

"I want them to know that they have positive role models who share the same passion for music and dancing as they do right here in Warren Township," choir director Daniel Darrough said.

Shells of bashfulness were broken and unknown rhythm was found. The elementary school girls relish the day when they can call themselves Hi-Lites.

"I want to be a Hi-Lite because my mom and my aunt were," Sunny Height's second grader Lili Richardson said.

"Hanging with the Hi-Lites" was more than a day of fun. It was a day of inspiration. Many of the elementary school girls gained singing skills and new dance moves, but more importantly a role model.

"The purpose of today was to give the little girls someone confident to look up to so they can be confident in themselves," senior Naomi Johnson said.

The younger girls left with new role models while the Hi-Lites left with a new conformation of their responsibilities as a Hi-Lite.

"It has made me realize why I joined Hi-Lites in the first place," junior Jennifer Lis said.

The elementary school girls walked in timid and uncertain. However, they walked out dancing and singing just like Hi-Lites in the making.

> "It was a good chance to connect with the future Hi-Lites. I would do it again any day."
> Lauren Godwin, 10

EACH MEMBER OF *Hi-Lites receive one or two girls to personally interact with. Sophomore Maddie Lauver explained to her girls how to do the proper hand motions for the dance.*

photo/Imani Ramses

DANCE STEPS
The girls of Hi-Lites teach a sequence of dance steps to their younger girls. Some of the ladies stood amongst the younger girls while others stood in the front to lead the group.

photos/Imani Ramses

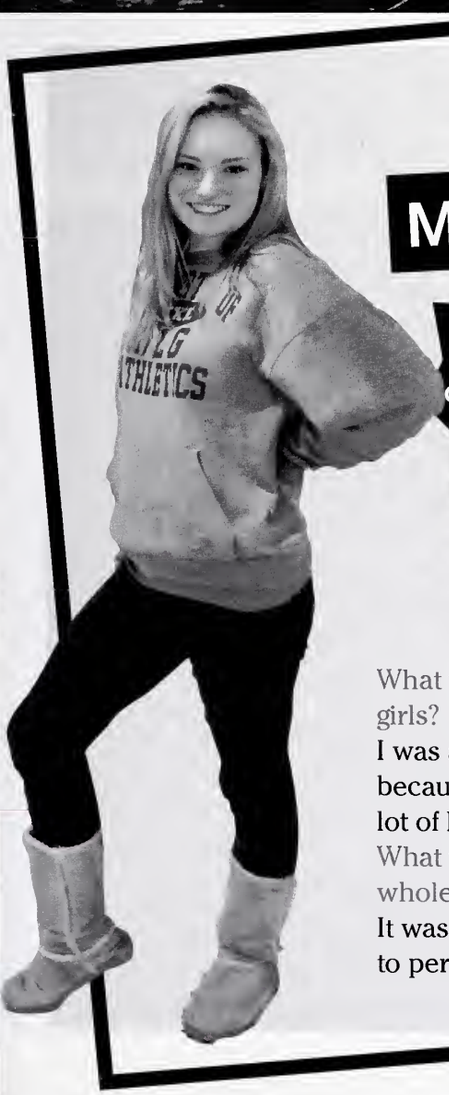

EMILY MAHURIN

Every one of those girls on stage deserved proper recognition for all the hard work they put in, Hi-Lites and aspiring Hi-Lites both!

What was it like teaching the younger girls?

I was a little nervous to begin with because I had a big job to do and a lot of little girls were counting on me.

What was your favorite part of the whole event?

It was getting the little ones hyped up to perform.

JOHN MARK ROBERTS uses a blow torch on a piece of sheet metal. He was working to complete the classes Big Ten project.
photo/Chris Bays

Lighting up the future

Welding project makes it to the Big Ten

johnmark, 12

Welding is the only class that actually makes me want to come to school. Welding is important to me because it's a job that doesn't involve doing the exact same thing every day. I hope that welding will lead to a good-paying job and a comfortable lifestyle. I also plan on opening up my own auto body shop with the welding skills that I'm learning now. I've learned taking your time on a project will result in a much better outcome.

mirandawalters, 12

My grandfather, who was a big part of my life, was a TIG (gas Tungsten Arc Welding) welder. He died when I was ten years old and he inspired me to take on welding I want to be just like him but, I want to do all types of welding. I love the excitement of welding and that's why it is the perfect job for me. I have learned so much in this class and I feel as if my grandfather would be very satisfied.

"I expect to be able to leave high school and have a very sucssful job in the field of welding."
Kerry Hamiliton, 12

matthewcrist, 12

Welding is important to me because it's something I have a passion for. I plan to go to college for welding and starting a career in the welding industry. It has helped me plan better for my post high school plans. I was going to enlist in the Army before I found a passion for welding. Most importantly, I learned a skill that will always be needed in society.

kerryhamilton, 12

Welding is important to me because, it has taught me a skill that I can use at any time. I plan om leaving high school and starting a very successful and well-paying career in the field of welding. Welding has helped me become a much more attentive and a hard working student. I have not learned everything this field has to offer, but what I have learned will be a great start to my future.

"I enjoy teaching welding because I get to help students that enjoy working with their hands learn a skill."
Mr. Ricky Furguson, welding teacher

SECOND YEAR STUDENT *David Kennedy backgrinds a rod for a project. After sucessfully completeing second year welding, David will have a opportunity to become a certified welder.*
photo/Taylor Borondy

My favorite project was MIG welding because it was somthing new and easy that I could learn about.

Lamount Lyles, 11

My favorite project was TIG welding because it was hard and challenging; I like to be challenged.

Geraine Comer, 11

My favorite project was TIG welding on sheet metal because it was difficult.

Brandon Estes, 12

My favorote experience in welding is using the oxyfael cutting torch and cutting metal.

Andre Bonner, 12

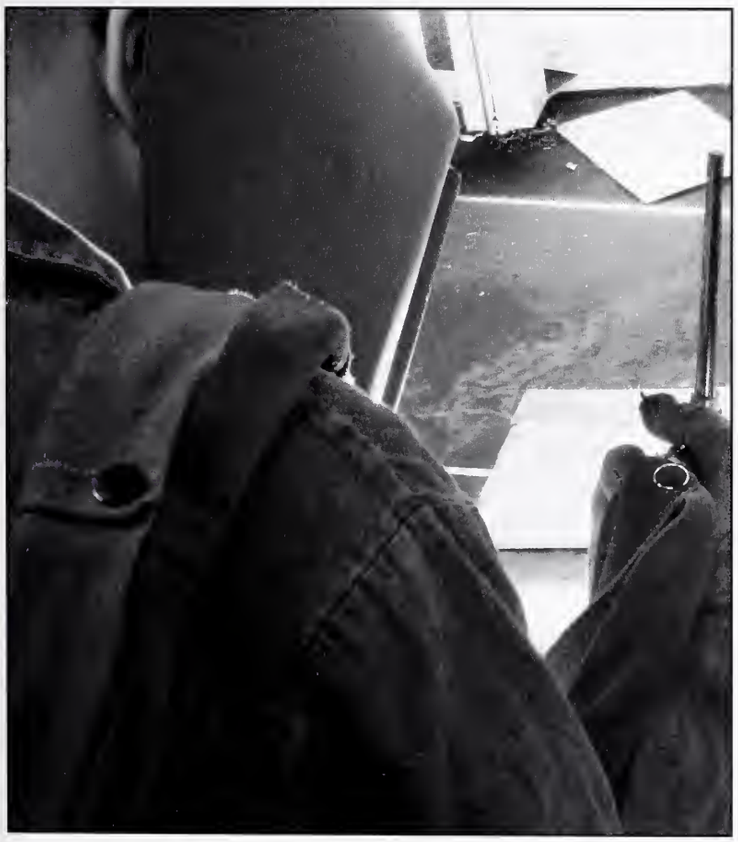

JACOB SULIVAN HAS *out a square to weld it on the other pieces of sheet metal. He worked to complete the Big Ten project and will earn his welding ceritfication.*
photo/Chris Bays

scoreBOARD

Boys

Scecina Memorial	3 - 0
Greenfield Central	0 - 1
Park Tutor	1 - 2
Mt. Vernon	2 - 1
Carmel	0 - 7
Ritter	5 - 0
North Central	0 - 4
Center Grove	0 - 1
Perry Merdian	0 - 4
Ben Davis	1 - 1
Roncalli	0 - 3
Lawrence North	0 - 4
Terre Haute North	0 - 2
Terre Haute South	2 - 1
Lutheran	1 - 2
Mt. Vernon	0 - 2

Record 4-11-1

Girls

Roncalli	1 - 3
Heritage Christian	2 - 0
Westfield	0 - 4
New Palestine	0 - 5
Carmel	0 - 2
North Central	1 - 1
Ben Davis	0 - 0
Brebeuf	0 - 2
Fishers	0 - 2
Center Grove	0 - 3
Roncalli	0 - 3
Terre Haute North	0 - 2
Terre Haute South	1 - 1
Perry Meridian	1 - 0
Speedway	3 - 2
Mt. Vernon	0 - 2
Brebeuf	0 - 1
Lawrence North	2 - 1
Franklin Central	1 - 2
Chatard	1 - 0
Cathedral	0 - 2

Record 5-10-3

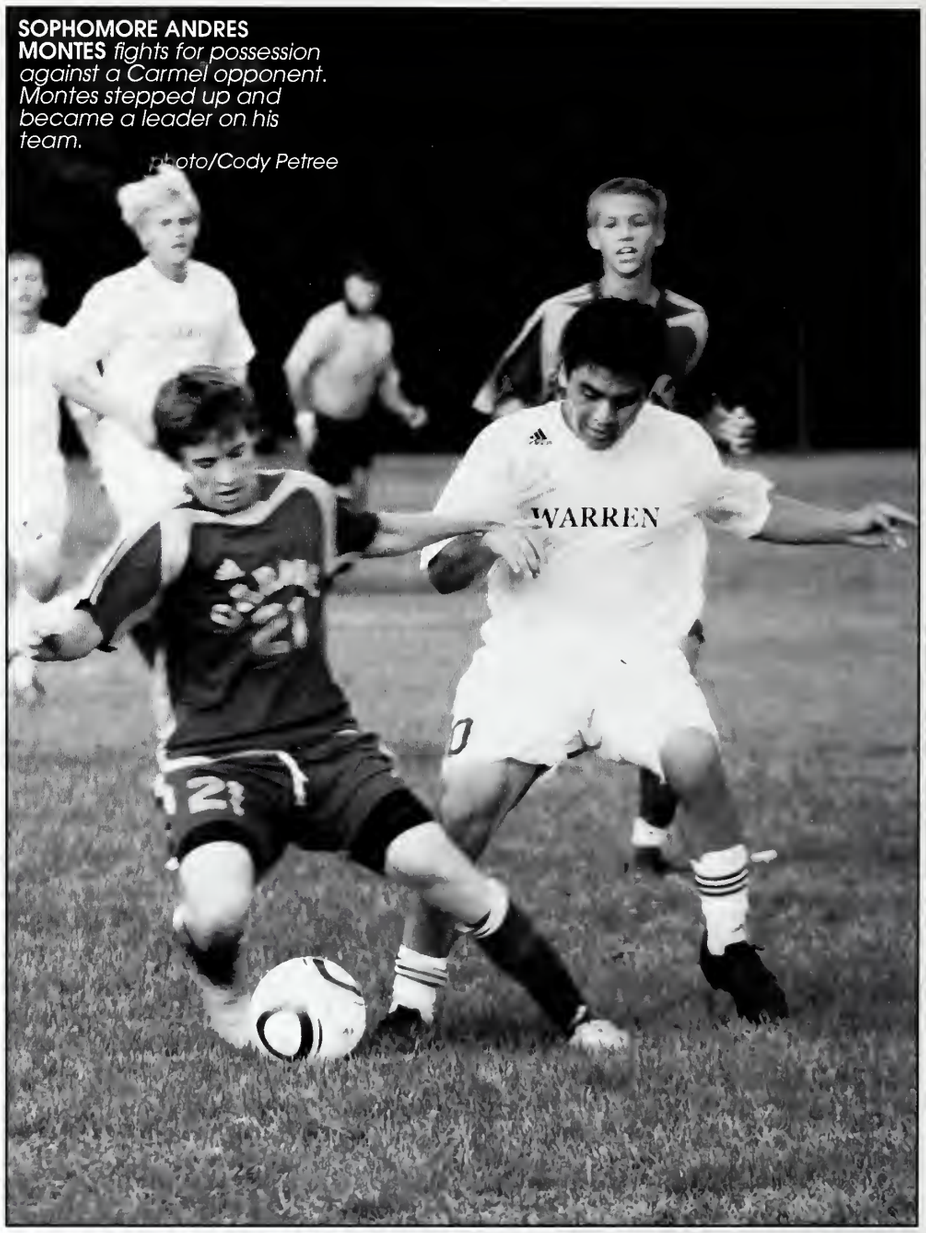

SOPHOMORE ANDRES MONTES *fights for possession against a Carmel opponent. Montes stepped up and became a leader on his team.*
photo/Cody Petree

FRESHMAN NICK GRONEMYER *rushes down the field to score a goal during a game against Carmel. The Warriors defeated the Greyhounds 7-0.*
photo/Cody Petree

SENIOR KRISTINA FIELDEN *shows her skill with a steal from her New Palenstine opponent. Fielden was one of four seniors on the team.*
photo/Cody Petree

UN4GETTABLE MOMENTS

"I remember when Kelsie Williams got caught sleeping in class and had to run 13 laps around the track!"

- Emily McGuire, Senior

"I remember when we beat Mt. Vernon in the last minute of the game. It was amazing because they took us out of Sectionals last year."

- Jose Montes, Sophomore

photo/Cody Petree

photo/Cody Petree

photo/Cody Petree

photo/Cody Petree

staying**STRONG**

Scoring trouble comes back to get the girls as they try to get back on the winning track

Stepping out of conference for a game, the Lady Warriors took on the Tigers of Fishers. They played Fishers hard the entire game but were not able to pull out the victory. The game ended on another 0-2 loss for the girls.

"We played much better," coach Gary Roberts said. "We just had a difficult time scoring even though we had many opportunities."

1) Senior Emily Abrams fights for the ball. 2) Annie Long hustles against New Palestine. 3) The Warriors rush to get possession. 4) Montes races against a Greyhound opponent.

Still looking for their first conference win, the girls took on the Center Grove Trojans. The scoring problem came back to get the girls, as they were again shutout by a conference team losing 0-2.

Brebeuf provided the next challenge for the girls as they tried to get back on the winning track. It was the fourth game in a row where the girls could not get the ball in the back of the net. The game ended in another tough loss for the girls with a score of 0-2.

The ladies went back into conference play and played both Terre Haute North and South. Terre Haute North was not as easy as they thought as the girls again lost in conference play with a score of 0-2.

Turning their focus away from Terre Haute North, the lady Warriors hoped to get a win against Terre Haute South. It was a hard battle as the Braves held a 1-0 for most of the game. Sophomore Cami Navarra scored the game-tying goal, which sparked a fire in the Lady Warriors. They were desperate to get their first win in conference play but the girls could not pull out the victory and the game ending in a 1-1 draw.

The County tournament was next and even with all the tough conference losses and draws, the girls would not let that turn their focus away. Perry Meridian was the first game for the girls and what a game it turned out to be. Both teams were tied for 80 minutes until sophomore Cami Navarra scored the game-winning goal with only two minutes left in the second overtime.

Not even a minute into the second game against Speedway, sophomore Cami Navarra scored with an assist by senior Emily Abrams. After Speedway scored two straight goals, freshman Amelia Carney scored the game-tying goal. The game could not be decided in the two overtime periods and headed into penalty kicks. The Lady Warriors won the penalty kick session 4-2 and advanced into the semi-final game.

Brebeuf was the only team standing in the way of the girls and the County finals. They lost the game 1-0, ending all hopes of winning the tournament.

"We have skilled players but we need to work better as a team," sophomore Cami Navarra said.

"We have skilled players, but we need to work better as a team."

- Cami Navarra

"My favorite memory was Matt Ernst wearing smiley face underwear to every game, and we could see through his shorts!"

- Adam Penquite, Senior

"I remember Annie Long carrying everybody across the Lava River during team bonding. She was like Wonder Woman!"

- Megan Stroude, Senior

huddle up against hunger

JUNIOR BRITTANY QUALLS *packages food into separate bags with freshman Alecia Garmen. After collecting cans, students took them to the library and separated and packaged them to be sent out to local families.*
photo/Taylor Borondy

"HUAH is a great organization and it's really good to be able to participate in it this year."
-Courtney Taylor, 11

1 Sophomore Rachel Gardner

I really enjoyed helping out during HUAH. As a school we did a great job reaching our goal. My favorite part about HUAH was seeing the families picking up their food. They were all so thankful and appreciative. From HUAH I learned that it is important to help others.

2 Senior Emily McGuire

I collected about 25 cans for HUAH. I think HUAH is a wonderful organization for our school. It makes me feel good about myself and my school. It is a good community service for us and it motivates other schools too.

3 Senior Taylor Pierson

HUAH was a great opportunity to help the people in our community. I went door to door collecting can and I also took a few trips to the grocery sore. I felt good knowing I had done such a good deed for those in need.

4 Freshman Kaitlyn Delacruz

I contributed during HUAH by collecting over 40 cans. On Halloween some friends and I went trick-or-treating for cans. It was freezing cold but over all I had a lot of fun. I collected cans for Mr. Zimny and the incentive for us was that he would match the person who brought in the most cans.

JUNIOR MOLLY LEWIS *bags canned goods so they are ready to be delivered. About 1/4 of the cans collected were taken to Old Bethel Food Pantry.*
photo/Taylor Borondy

the numbers

- 25,388 cans collected
- 133 families
- 4th year in a row Warren has collected more cans than any other school in Indiana

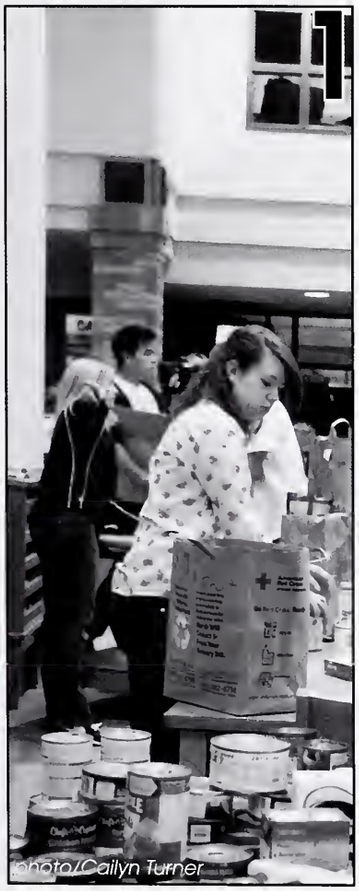

photo/Cailyn Turner

photo/Cailyn Turner

photo/Cailyn Turner

photo/Taylor Borondy

***DURING THE CARMEL** game, sophomore Casey Clark jumps to hit the ball back over the net. The ladies defeated the Greyhounds 3-0.*
photo/Taylor Borondy

scoreBOARD

Fronklin Central	3 - 0
Park Tudar	2 - 0
Pendleton Heights	2 - 0
Lawrence Centrol	2 - 0
Lowrence Centrol	3 - 0
Blamington South	2 - 0
Ritter	2 - 0
Seymour	2 - 1
Calumbus Eost	2 - 1
Narth Centrol	3 - 0
Rancalli	3 - 1
Scecina	3 - 0
Westfield	3 - 2
Lawrence Narth	3 - 1
Sauthpart	3 - 0
Center Grave	0 - 0
Pike	2 - 0
Heritoge Christian	2 - 0
Homilton Sautheastern	2 - 1
Narth Montgamery	2 - 1
Ben Dovis	3 - 0
Terre Houte South	3 - 1
Terre Haute Narth	3 - 0
Narth Central	3 - 1
Rancalli	3 - 0
Carmel	3 - 0
Mount Vernan	3 - 1
Park Tudar	3 - 0
Brawnstown	3 - 0
Shelbyville	3 - 0
Decatur Central	3 - 0
Greenfield Central	3 - 0
North Central	3 - 1
Cathedrol	3 - 2

record: 27-7

SOPHOMORE CASEY CLARK *once again shows her skills against the Carmel Greyhounds during the Breast Cancer Awareness Game. The ladies came out as MIC Champions.*
photo/Taylor Borondy

***JUNIOR NIKKI THOMPSON** and sophomore Casey Clark dive for the ball. These two ladies were secondary leaders on the team.*
photo/Taylor Borondy

UN4GETTABLE MOMENTS

"Our Breast Cancer game was the best. We got to wear our pink jerseys, and we raised over $2,000 towards the disease. It was exciting to see everybody come out to support."

- Caleesha Jaffe, Senior

"At Purdue Camp Addie Taljonick and Casey Clark played a duet on the piano, and all the teams were staring at them. It was hilarious!"

-Rachel Banter, Junior

photo/Taylor Borondy

photo/Taylor Borondy

photo/Taylor Borondy

photo/Taylor Borondy

conferenceCHAMPS

Undefeated in the MIC, the ladies bring home the conference championship

After going seven years without winning a MIC title, the girls volleyball team broke that drought with an unbelievable season.

The Warriors began the year hot, defeating their first eight opponents of the year. Among them were Franklin Central, Lawrence Central and Seymour, one of the top teams in the state.

Warren strutted into their ninth game of the year against Columbus East, confident they could beat the third-ranked team in the state. However, it didn't happen that way. Columbus went on to win a very close match, 2-1. This gave the girls their first loss of the year, but they maintained their poise and moved on.

The ladies went on to dominate their next match against North Central, and were ready for yet another test against one of Indiana's top teams. That test came in the form of Roncalli, the top ranked team in the state. The girls battled, but the Rebels were too much and Roncalli went on to win the match 3-1.

After the tough loss to Roncalli, Warren won a game against Scecina, but then lost a close one to a very good Westfield team. After a couple of losses to some of the top teams in the state, Warren was ready to get back on a win streak. With that, they focused their attention toward conference play.

This would not be much of a challenge for the Warriors, as they would go on to dominate their conference. Warren dominated their first three opponents in conference play (North Central, Lawrence North and Center Grove) and were well on their way to winning the conference championship. Then, after a win over Ben Davis to improve their conference record to 4-0, Warren clinched the title with wins against Terre Haute North and Terre Haute South on September 25. Coach Dan Hagist couldn't have been prouder of his team.

1) The lady Warriors celebrate a win. 2) Senior Caleesha Jaffe dives for the ball. 3) Top players Jaffe and Casey Clark in a dominating stance. 4) Junior Nikki Thompson gets set for the next play.

"I think without question the MIC is the toughest conference in the state, if not the Midwest," Hagist said. "So to win the MIC is a great accomplishment for this team."

While the girls have played well as a team, individuals have stood out. Senior Sarah Johnson led the team in assists, junior Lindsey Wright led the team in points and sophomore Casey Clark led the team in kills and total attacks.

Other players have had to step up at times as well.

"Addie Taljonick, Caleesha Jaffe, Rachel Banter, Heather Smith, Holly Nahre and Emily Clark have all come up big when we needed them," Hagist said.

"I think without question the MIC is the toughest conference in the state, if not the Midwest."
- Coach Hagist

"During senior night, I didn't think that I was going to cry, but I looked around at all my teamates and my coach, and the tears just came down!"

- Addie Taljonick, Senior

"My most memorable moment was when we were all in the locker room dancing before the leadership retreat."

- Heather Smith, Senior

***SENIOR ANTHONY DAVIS** runs for the touchdown against the Glenville Tarblooders. Davis was the leading rusher for the Warriors.*
photo/Taylor Borondy

***DURING THE GAME** against Carmel, seniors Nick Temple and Dustin Drake prepare to make a defensive play.*
photo/Taylor Borondy

scoreBOARD

Merriville	49 - 14
Glenville(OH)	21 - 28
Lawrence North	40 - 10
Ben Davis	36 - 0
North Central	55 - 25
Terre Haute North	54 - 7
Carmel	37 - 27
Terre Haute South	47 - 14
Center Grove	28 - 27
Lawrence Central	14 - 35
Record:	8 - 2

***JUNIOR KAMERON UTTER** balances the football so that senior Nick Cassidy can score the extra point after a touchdown. Cassidy and Utter became the ultimate duo during the season.*
photo/Chris Howland

***SENIOR OFFENSIVE LINEMEN** Jeremy Rennier and Mike Toliver get prepared to block against the Merrillville Giants. The Warriors went on to win the game 49-14.*
photo/ Taylor Borondy

UN4GETTABLE MOMENTS

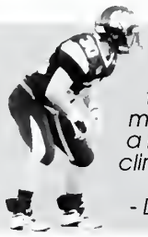

"I think when we beat Center Grove and won the MIC title. It was a big moment for us. We made a huge comeback and clinched the win."

- Dustin Drake, Senior

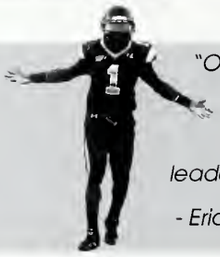

"One of the biggest moments of our football season was team camp. We built relationships as a team, and I became a better leader."

- Eric Robinson-Berry, Senior

photo/Taylor Borondy

photo/Chris Henderson

photo/Taylor Borondy

photo/Chris Henderson

stateREMATCH

A highly anticipated conference game against in-state rivals leave the boys with a well-deserved win

The Metropolitan Interscholastic Conference is one of the hardest conferences in the country. On October 1, the two best teams battled for number one in the state and first in the conference.

The Warren Warriors and the Carmel Greyhounds met up in a place that's quite familiar to both teams, Lucas Oil Stadium. They played each other in the well-fought State championship game last season.

Everything was pretty much the same as it was the previous November, the players, the fans, and the coaches. Well, not all of the coaches. On the Greyhounds' sideline was former Warren head coach Kevin Wright, but now he was wearing royal blue and yellow instead of the old gold and black everyone was used to seeing him in.

After the hand shakes and hugs between Wright and many coaches and players on the opposite side, the battle began.

Senior Clarence Hayes and the offense used the running game to score first, but the missed extra point left the game at 6-0. After the scoring drive, the Greyhounds strutted onto the field and scored on the first play from scrimmage, thanks to their starting running back, Devin Brinson. But the next time Carmel's offense was on the field, Brinson was helped off the field by trainers because of a concussion injury.

Without their star, the Greyhounds struggled to keep their run game steady.

With the rival's offense a little off balance, the Warriors' defense stepped up. But one player in particular had a breakout night: junior Jordan Shine.

Shine blocked a punt that resulted in a recovery and touchdown by senior linebacker Nick Temple. A few plays later, Shine caught an interception.

"It was a great game for me personally," Shine said. "Both of my defensive plays were big moments."

After the defensive plays and some scores from the offense, the score was 23-14 at halftime.

When both teams rushed back to the field, the rest of the game was an all out dogfight. Carmel kicked two field goals and scored one touchdown within the last two quarters. On the Warriors' side, two touchdowns were scored.

At the end of the game, coaches from both sides walked to the middle of the field with Wright as the center of attention.

"It's tough losing a game of that nature, but seeing Coach Tutsie, and the four or five former players of mine who are coaching at Warren made me feel good that I at least may have made a positive impact while I was there," Wright said.

1) Senior C.J. Williams rushes past Merrillville defenders. 2) Junior Kevin Davis returns a punt. 3) A Lawrence Central defender lines up against junior Kaleb Humphrey. 4) Senior Clarence Hayes runs a quarterback keep.

"It was a great game for me personally. Both of my defensive plays were big moments."

- Jordan Shine

"My most memorable moment was during the Carmel game. The game was close and coach called my name. I was able to come through for my team and score a touchdown."

- Shaq Tensley, Senior

"One of the biggest moments was when we won MIC against Center Grove. It's been a while since we've won the MIC in football, and I'm glad we did it our senior year."

-Nick Temple, Senior

wigwam 115

wc fall vacation

Messages

Events

Networks

3,600
people like this

"I spent my weekends taking cute girls out on dates and hanging out with friends."
- Patrick Daniels, 11

"I rehearsed for the Debutante Cotillion and I ended up winning Miss Congeniality."
- Evann Smith, 11

"I went to a pumpkin patch with my cousins and carved some pumpkins the day before Thanksgiving."
- Jocelyn Teliz, 10

News feed

What's on your mind?

Kaigen Smith Well I'm off to guard practice, once again!

Tyree Adams, Tyrell Adams, Michael Toliver, Aunyea Alexander, and Elyshia Wells was tagged in **Chelsea Farr**'s SENIOR!! :) album.

Kristi Everman was tagged in **Kati Everman**'s Miscellaneous <3 album.

Status Updates

Ernesto Brunson, 11, Just ran a golf cart into a lake on accident... whoops.

Shawnna Polston, 12, Just got home. I went to a homeless shelter in South Carolina and helped out, I feel great!

Richard Tharpe and **Corey Drake** were tagged in **Dustin Drake**'s Mobile Uploads album.

Tosha Smith was tagged in **Shelby Mackenzie**'s Mobile Uploads album.

Recent Photos

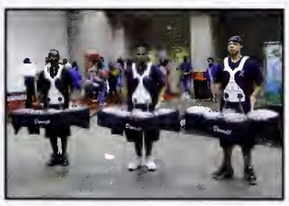

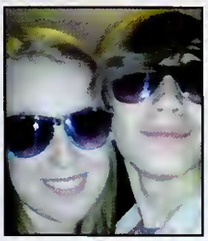

Status Updates

Allie Swazay, 11, Time for my Glee marathon :)

Eric Robinson-Berry, 12, Sleeping in has to be my favorite part of break.

Jeremiah Mickey, 11, New York is awesome! Time Square and Coney Island have a lot of things to see.

Top 4 Events

Addie Runkel, freshman

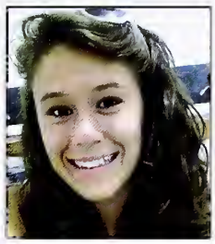

- Went to Ohio to see family
- Had soccer sectionals for two days
- Hung out with friends
- Didn't think about school

Jalynne Messer, sophomore

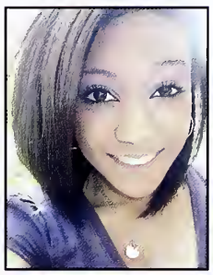

- Went to some parties
- Traveled to Atlanta
- Saw some new movies
- Went boating

Matt Johnson, junior

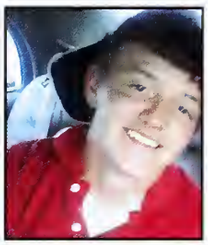

- Had football practice a lot
- Went to Kentucky to see family
- Hung out with friends almost every day
- Took a road trip with a few friends to Chicago

Ben Nichols, freshman

- Hung out with friends
- Went to wrestling practice
- Got new clothes
- Read the dictionary...twice

WINTER

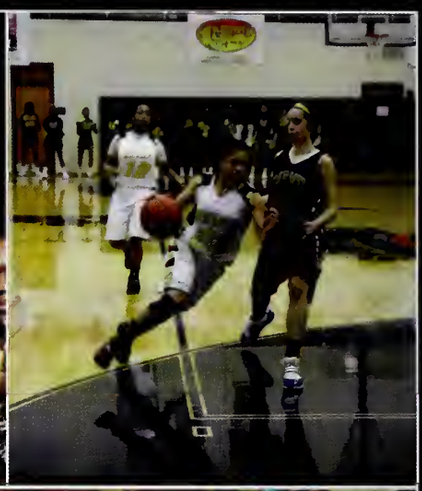

Senior Dayquan Vance strikes the ending pose of the opening song to Connection's show "Power of One." Connection and Hi-Lites, the top two competition show choirs, traveled to Ben Davis, Lawrence Central, Southwestern High School, and ISSMA State.
photo/Jennifer Burke

Junior Jadelyn Proffitt runs down the court against a Carmel player to score a basket. Proffitt's free throw percentage was 63, she made 15 three-pointers, and played 22 games overall. The girls basketball team took a tough loss against Carmel, but they won back-to-back sectional championships.
photo/Taylor Borondy

Juniors Caitlin Wilkinson and Morgan Bates play "Rock, Paper, Scissors" with their two Christmas children. Student Council sponsored the Christmas party for children around Warren Township. They ate pizza and snacks while others did arts and crafts. After alternating activities, all the children got to open their presents and sit on Santa's lap.
photo/Taylor Borondy

Seniors Jasmine Jones and Andrea Hansborough prepare themselves for Dancing with the Faculty. Along with senior Lauren Russell and Ms. Emily Brown, the Sensational Salsa Killers danced to "Hips Don't Lie" by Shakira.
photo/Taylor Borondy

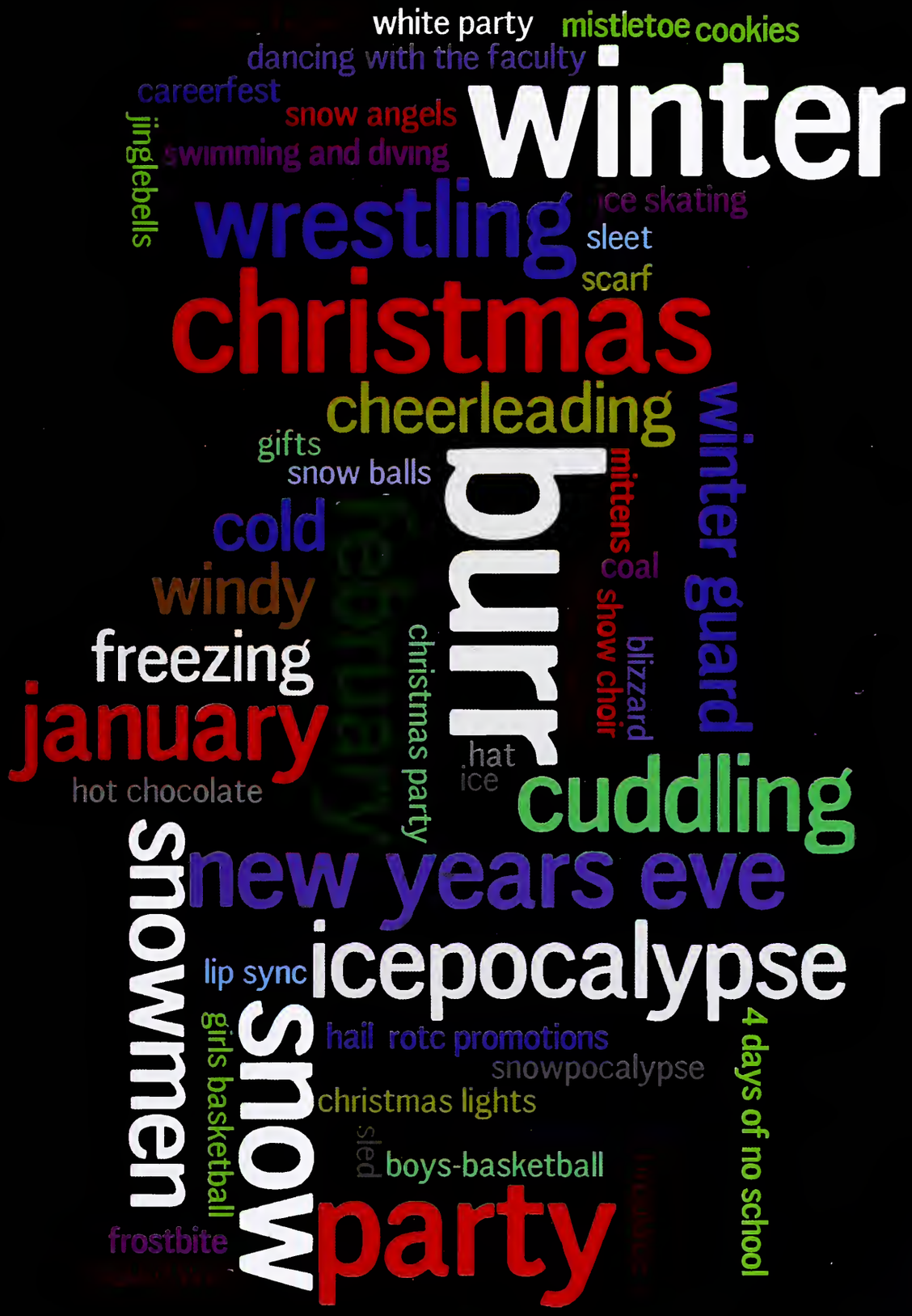
white party
mistletoe
cookies
dancing with the faculty
careerfest
snow angels
winter
jinglebells
swimming and diving
wrestling
ice skating
sleet
scarf
christmas
cheerleading
winter guard
gifts
snow balls
burr
mittens
coal
cold
windy
show choir
blizzard
freezing
christmas party
january
hat
ice
hot chocolate
cuddling
snowmen
new years eve
icepocalypse
lip sync
girls basketball
snow
hail
rotc promotions
4 days of no school
snowpocalypse
christmas lights
sled
boys-basketball
frostbite
party

Blood Drive:
Support from over 400 donors

Junior Talynn Howard gave blood for her third time this year. "My first time was so scary. The lady had to tell me stories to calm me down, but I would do it again any day. One thing that surprised me was that the people who take your blood, are really nice. And I always think it's funny to watch when people are really scared."

Junior Austin Edwards experienced his first time ever donating blood. "At first I was nervous, but as it was happening, I became more calm. It turned from a scary experience to a fun experience. And I'd definitely do it again." He gave blood because he always wanted to and because he knew it could possibly save a person's life. Having never given blood before, he didn't know what to expect. "I was surprised at how calm I was during an experience that I was really nervous about from the start, but I'm so glad I did it."

Senior JaShira McDuffy said, "I gave blood because it makes me feel good to know that I made a difference. I personally helped save a life." Although this wasn't her first time giving blood, she said, "I was surprised at how much blood they actually take. It's really interesting to hear about all the different blood types that are needed. Every time I give blood, it's an easy experience. I would definitely do it again."

AFTER GIVING BLOOD, *students relax and eat snacks in the south gym. During September, January and April, students gave their arms for a greater cause in the blood drive.*

photo/Taylor Borondy

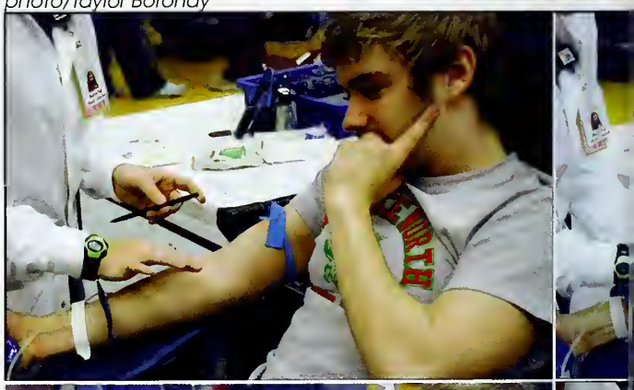

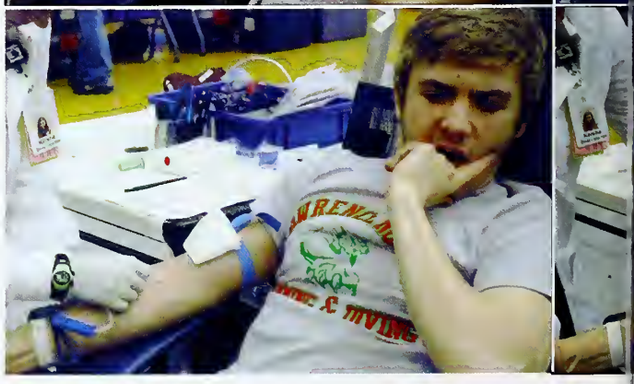

Stating the Facts:

1 The American Red Cross provides blood for patients in nearly 3,000 hospitals across the United States.

2 Every two seconds someone in the U.S. needs blood.

3 One pint of blood can save up to three lives.

4 More then 38,000 blood donations are needed every day.

JUNIOR PATRICK JONES *decides to give blood for his first time ever. "The only thoughts going through my mind were that someone was going to stick a huge needle in my arm and make me bleed." Jones didn't have the best experience, "It hurt so bad, and it doesn't help that I'm not used to having a needle stuck in my arm." After giving blood he said, "It seemed like a good idea at the time, but not so much now. I reckon I would do it again, because it is for the greater good."*

"My first time was so scary. The lady had to tell me stories to calm me down, but I would do it again any day."
Talynn Howard, 11

I thought the Christmas party was a good thing, because the kids don't get any of that from their families.

Amy Conway, junior

michael**batta,** 11

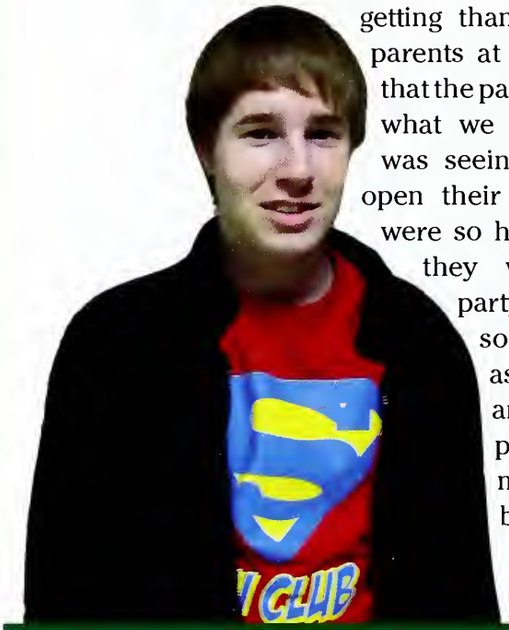

My favorite part of the party was getting thanked by my child's parents at the end. It showed that the parents also appreciate what we did. The best part was seeing all the little kids open their gifts because they were so happy they got what they wanted. From the party I learned although some families aren't as fortunate as you are, you can still help people out and make them feel better.

terry**batemon,** 11

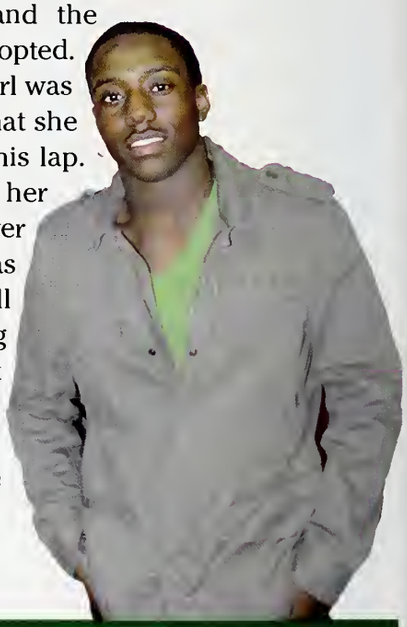

The Christmas party was a great experience for me and the little girl my class adopted. Before the party the girl was so terrified of Santa that she wouldn't even sit on his lap. But once she received her presents she got over her fear of Santa. It was good for me seeing all the little kids getting things they wouldn't have normally gotten. Overall it was a good experience for me.

bethany**carter,** 12

The best part about the Christmas party was their activity session. I got the chance to communicate and really get to know my classes' child. He was really energetic and funny. My favorite memory was seeing the boy's excited face when he opened his presents. It was a great pleasure to bless someone. From the party I learned that even the little things can make a huge deal.

caitlyn**burke,** 12

I had a great time at the Christmas party. I absolutely love kids, and when I get older I plan on having a job that allows me to work with them. I really enjoyed seeing those in need get the things they wanted. It was also nice to see the smiles on childrens' faces. When they opened their presents you could tell that they were very grateful for what they had gotten.

The Christmas party was an emotionally, amazing experience and I would do it again every year if I could. I had a great connection with my child and I think she enjoyed herself at the party.

Kimberly Sanchez, senior

The Christmas party was a lot of fun. I adore children and seeing all their smiling faces made the Christmas spirit even more enjoyable.

Holly Kinsey, freshman

2

photo/Alex Martens

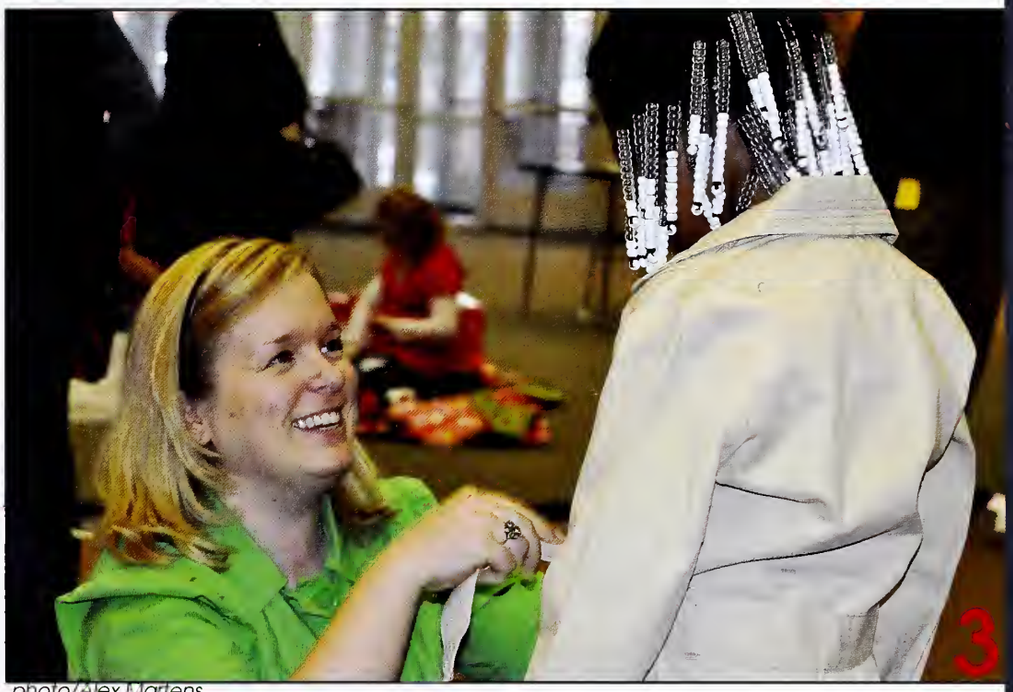

3

photo/Alex Martens

4

photo/Cailyn Turner

5

photo/Taylor Doroncy

photo/Taylor Doroncy

1) *An adopted child shyly grins while sitting on Santas lap. After the children got a chance to meet Santa they were given their presents to open.*

2) *A little girl adopted, waves bashfully as she sits on Santas lap. This was Warren's 25th year having the Christmas Party.*

3) *English teacher Mary Garner ties the belt of the coat on to the child her class adopted.*

4) *Junior Whitney Smith helps her child, Juan Diaz make a craft. Children at the party made crafts such as snow men out of paper plates and cotton balls.*

5) *After opening her presents, Tamaya Jackson gets help from junior Destiny Cooper to try on her gloves. There were a total of 120 children adopted.*

6) *Senior Amber Fisher laughs while coloring with the child her class adopted. After making a craft, children went to the other side of the cafeteria to have pizza and cookies.*

whiteparty

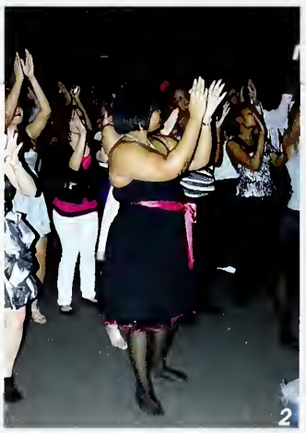

"I'm an active member of Distinguished Gentlemen and I thought the dance went very well. It was better than any other school dance I've attended."
Alten Hayes, 12

"I loved being a part of Class Act and hosting the White Party. I got to spend time dancing with closest friends. I definitely want to go again next year!"
Jayna Jones, 11

"I liked how energized everybody was and how Class Act and Distinguished Gentlemen came together and made it successful!"
N'naba Tarawallie, 12

ALL THE BOYS *show off dancing to "You're A Jerk" by New Boyz. "A lot of the music was perfect for the event. Hip-hop and r&b seemed to be a lot of peoples' favorite type of music," said Brendon Taitt.*
photos/Daryl Hollonquest

1) DJ Rek 1 played the music for the night. 2) Senior Maurrisa King dances to the ChaCha Slide; "Everybody clap your hands!" 3) Seniors Brendon Taitt and Chantel Weather are all smiles. 4) Junior Tyrese Magee boogies to the beat.

"If I had to choose one thing that was my favorite part, it would be the fabulous photo booths! I took around 10 pictures with all my friends and the best part was that they were FREE!"
Elizabeth Guadiana, 12

Why did you decide to go?

Maurissa King, 12 - The event is very exclusive and classy. I'm a member of Class Act, but I love social gatherings where I can have fun with no problems.

Brendon Taitt, 12 - I am in Distinguished Gentlemen, and I knew it was going to be fun like last year.

Meghan Barras, 11 - I am a current member of Class Act, and I was required to be there.

Brittany Singletary, 12 - I knew it would put me in a good mood and that I would have fun with my friends...and I was right!

What did you wear?

Maurissa King, 12 - I wore a tea-length black dress with hot pink trim and a hot pink ribbon. My shoes were black satin by Nina with tin bows.

Brendon Taitt, 12 - I wore a jet black shirt with a cherry red vest and bow-tie. I had bow-tie swagg!

Meghan Barras, 11 - I wore a black dress with white silk around the top of it. It was a beautiful dress, and it made my eyes stand out!

Brittany Singletary, 12 - My white dress with silver and gold sparkles was perfect for this dance. I wore silver heels, but I wish I would've worn flats!

What was the food there like?

Maurissa King, 12 - Delicious! It was tasty all night, and we had more to drink than water out of a Gatorade jug. It was a very classy set-up.

Brendon Taitt, 12 - I helped cook the food, so I know it was good! I didn't get to eat any though because it was all gone by the time I got up in line.

Meghan Barras, 11 - The food was so delicious. There was always a long line because people were going crazy for seconds.

Brittany Singletary, 12 - The food was enjoyable. It was a delight to have since there's never any food at other dances, besides prom.

What was your favorite part?

Maurissa King, 12 - My favorite part was hanging out with my Class Act family and seeing everyone have the time of their lives.

Brendon Taitt, 12 - Everyone started dancing in a "soul train" line. It was so much fun because there was a lot of people in it!

Meghan Barras, 11 - My favorite part was getting to spend time with my boyfriend Gíon Kelly and show what I had on the dance floor!

Brittany Singletary, 12 - Being around my friends and seeing everyone smile was my favorite part. I think everyone had a good time.

students take the lead

student-directed plays

"The best part about being a director was seeing all of my ideas take wing. It was very enjoyable and pleasurable"

- Isaac Beauchamp, 11

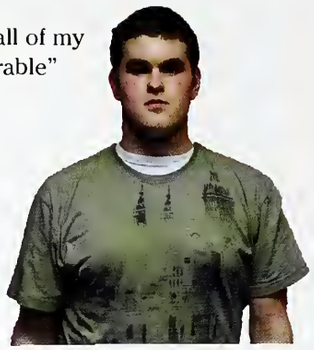

"It was great to be able to show everyone all of my ideas and my creativity."

- Jonathan Young, 10

"I loved having power over the lighting and costumes and actors but at times it created a struggle. Overall everything turned out great."

- Rachel Daugherty, 11

"Sometimes it was difficult to get everyone to rehearse, but in the end it was amazing watching everything come to life."

- Alexis Weaver, 12

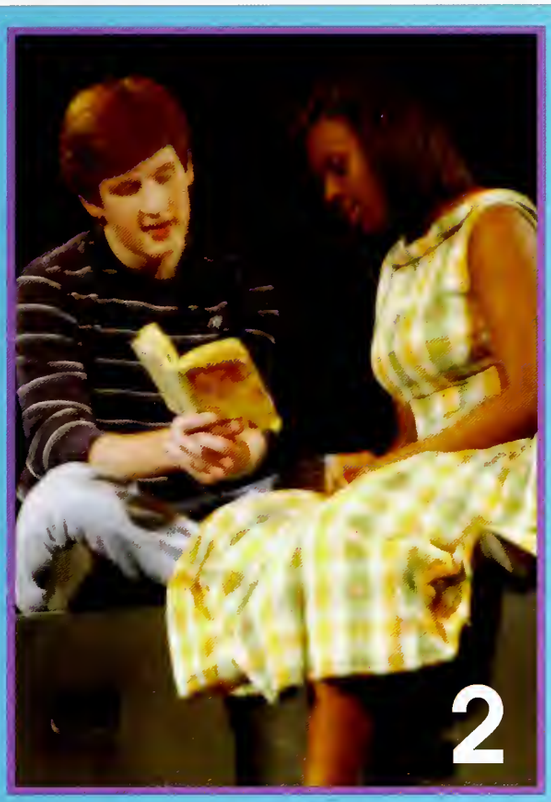

1. SENIOR BRANNON BOWERS shares the spotlight with junior Jessica Weyrauch during the play, "The Last September." Weyrauch both directed and acted in the play.
photo/Alex Martens

2. SENIORS JACOB LAFEVER *and Camile Harris act out a scene in the play No Body Alone." The play was directed by senior, Brannon Bowers.*
photo/Nick Wilson

3. SENIOR OLIVIA WILSON *condemns senior Kristel Miller for being too fat. They were acting out a scene in "Duck Pond" which addressed serious issues.*
photo/Alex Martens

4. SENIOR KEENAN WHITE, *who plays Shawn, is lethally injected for a crime he did not commit. Junior Isaac Beauchamp played the excutor.*
photo/Alex Martens

4 steps to 9 plays in 3 days

Start early

Choose the plays and directors ahead of time. Be careful with the choices, only the best should be used. For instance, Ms. Carrie Reiberg's advanced theatre classes started in December with Reiberg holding auditions for prospective directors and picking eight out of the bunch. Those eight were junior Rachel Daugherty, senior Yasmin Abdelhak, junior Imani Rameses, senior Daryl Hollonquest, junior Isaac Beauchamp, senior Alexis Weaver, sophomore Maamun Abdelhak and sophomore Jonathn Young.

Casting talent

In order for the plays to come to life, an excellent set of actors needs to be cast. Again, be meticulous with these people because they are the central focus for the productions. Hold another round of auditions just with actors. As it happened, all of the Student Directed Plays were cast beautifully, and all of the directors were happy with their picks.

Sets

If there is more than one play in the works, be wary of the set design. Consult someone like the technical director in the PAC, Mr. Jeffrey Dalstrom. He helped the students devise a plan for a "theatre in the round," meaning that there would be one universal set for all the plays and an audience at every side. Now, that may be a little more work, but the turnout was amazing.

Production

Every student, with sports, clubs and homework, has to budget his or her time. It is even more important when producing plays. Let directors make their last-minute decisions, but set them aside for the actual production because they have done all they can. Everything comes down to this one. Without carefully following the steps, there will not be a play.

However, all of the painstaking work will come down to the perfect performances of the plays. Directors can sit back and bask in the glory of their productions, actors can practice their craft on stage and everyone can be proud of the exceptional turnout of the plays they helped produce.

dancing with the faculty

Disco Tango Salsa
Samba Mambo Waltz
Paso Doble
Fox Trot
Quick Step

un4getable moments

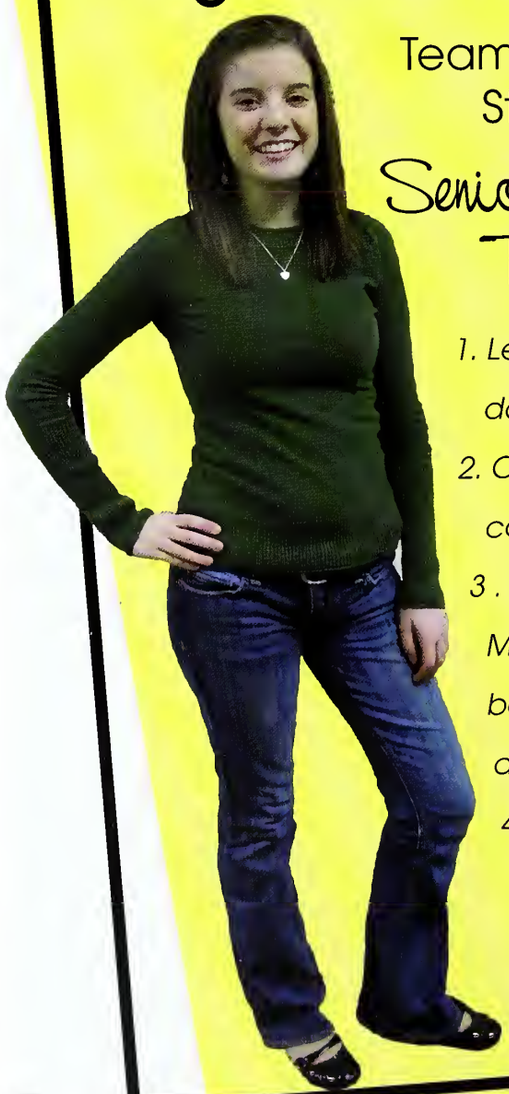

Team "Quick Step"

Senior Carolyn Tuttle

1. Learning the dance
2. Creating our costumes
3. Dancing with Mr. Podgorski because he's tall and I am so short
4. Hanging out with my team

MEMBERS OF THE senior class perform the opening number at Dancing with the Faculty. The opening number was produced and choreographed by senior class officer Dayquan Vance.

photo/Alex Martens

"Getting the chance to do a routine with my friends was an awesome memory."
-Dylan Sheldon, 12

LUCKY... LIKE A Fox dances the fox trot to a mix of "Luck Be a Lady" and "Magic." This team included seniors Yasmin Abdelhak, Alexis Weaver, Dylan Sheldon, and faculty members, Ms. Alison Baldwin, Mr. Steve Kent and Mr. Eric Mattingly.

photo/Taylor Borondy

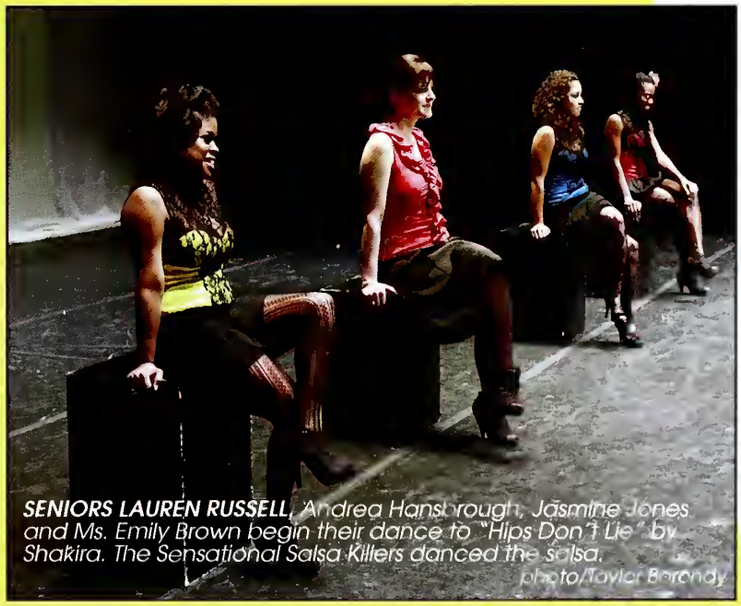

SENIORS LAUREN RUSSELL, Andrea Hansbrough, Jasmine Jones and Ms. Emily Brown begin their dance to "Hips Don't Lie" by Shakira. The Sensational Salsa Killers danced the salsa.

photo/Taylor Borondy

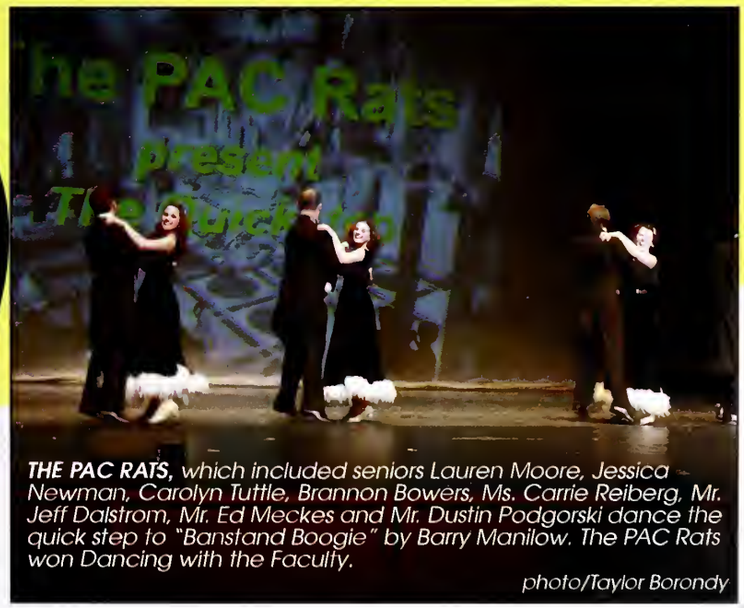

THE PAC RATS, which included seniors Lauren Moore, Jessica Newman, Carolyn Tuttle, Brannon Bowers, Ms. Carrie Reiberg, Mr. Jeff Dalstrom, Mr. Ed Meckes and Mr. Dustin Podgorski dance the quick step to "Banstand Boogie" by Barry Manilow. The PAC Rats won Dancing with the Faculty.

photo/Taylor Borondy

JUNIOR TYLER PARRIS *tries to bring his oppnonent down during a match in the Warren Duals. Parris did not wrestle very much on varsity this year, but helped the teram when he did.*
photo/Petar Hood

scoreBOARD

Capital City Classic	2nd place
Lawrence North	31 - 30
Zionsville	30 - 45
Roncalli	42 - 18
Griffith	64 - 13
Delphi	42 - 27
Lafayette Jefferson	51 - 15
North Central	31 - 40
Washington	73 - 0
Manuel	47 - 12
Avon	47 - 12
Cathedral	28 - 34
Franklin Central	40 - 27
County Tournament	9th place
Delphi	22 - 47
Carmel	21 - 49
New Palestine	37 - 42
Bloomington South	30 - 40
Perry Meridian	7 - 64
North Montgomery	45 - 33
Portage	28 - 36
Center Grove	23 - 45
Northwestern	69 - 0
Adams Central	34 - 46
Roncalli	9 - 61
Ben Davis	21 - 51
Howe	72 - 6
MIC	8th place
IHSAA Sectionals	3rd place
	Record 13-14

FRESHMAN GERALD DYCUS *has his opponent right where he wants him and looks to put him away. Dycus was the only freshman who wrestled varsity for much of the year.*
photo/Cody Petree

SOPHOMORE NATE REEVES *looks for position in a match during the Warren Duals. Warren finished fourth in the event.*
photo/Taylor Borondy

UN4GETTABLE MOMENTS

"This year I learned that wrestling is more about technique than strength, and next year we'll be taking it all to State!"

- Trezdan Seward, Junior

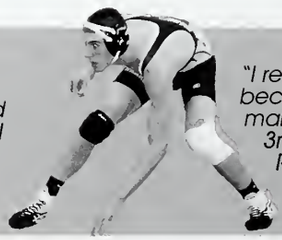

"I remember Sectionals because I didn't think I would make it out, and I placed 3rd and advanced to Regionals!"

- Collin McAtee, Senior

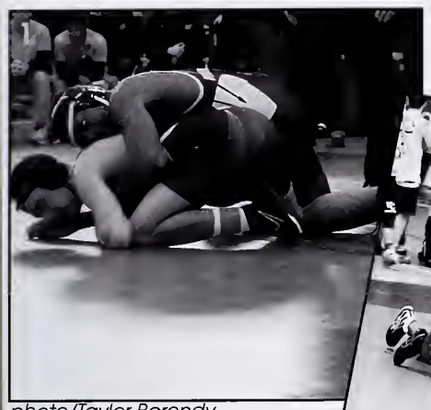

photo/Taylor Borondy

photo/Taylor Borondy

photo/Taylor Borondy

photo/Taylor Borondy

young&INEXPERIENCED

After losing key members of last year's team, lack of experience was the main opponent

The wrestling team came into the season inexperienced and very young, but they competed well all season and performed better than some might have expected.

Last season, they brought home two individual state championships, and sent four wrestlers to state. But after losing three of those four and losing other key members of last year's team to due various reasons, many expected the boys to falter.

However, under the direction of second-year head coach Danny Williams, they have fought through adversity and managed to wrestle well.

One of the biggest events on their schedule was the Warren Wrestling Duals. The Duals included Warren, Ben Davis, Howe Academy, Northwestern, Adams Central and Roncalli. The event provided a test for the young team as they faced their rival Ben Davis, and two of the top teams in the state, Roncalli and Adams Central.

The boys destroyed their first opponent of the day, beating Northwestern 69-0. Their next test though would prove to be much tougher. They squared off against one of the top class 2A teams in the state, Adams Central.

The Jets took control early and didn't look back. They got a 54-46 win. The team's next opponent was Roncalli. The Rebels came in to Duals ranked ninth in class 4A with multiple state champions and qualifiers on their roster.

Roncalli flexed their muscles against the boys, winning all but two matches. Roncalli dominated the entire event, winning first place easily. The boys then lost to Ben Davis and beat Howe.

The next week, the boys competed in the 15th Annual MIC Championship Tournament. The boys wrestled hard, but came out with a last place finish in the event. Lawrence North came out on top.

The team's highest finishers were junior Nate Reeves in the 125 lbs weight class and senior Kyle White in the heavyweight class. Both wrestlers finished third in their respective weight classes.

The boys finished a little short than the previous year. They only got to Sectionals as a team and because they only got third place they didn't qualify for the next round.

1) Sophomore Shabaka Johns pins his opponent. 2) Junior Tresdan Stewert begins the period in the top position. 3) Brandon Mitchel gets twisted with his opponent. 4) Junior Nate Reeves has his opponent in a headlock and looks to get the pin.

" I was proud of the team this year because they came in young and inexperienced, and left wrestlers."

- Coach Williams

" Winning against Lawerence North was the best because they were ranked higher than we were, and we weren't expected to win!"

- Collin Pointer, Junior

"This season I lost a lot of weight running and conditioning before Sectionals, and this year's Sectionals was my best!"

- Nate Reeves, Junior

SOPHOMORE CONNOR FINNEGAN *breaststrokes his way to the finishline. Finnegan was the only underclassman to make it to the State finals.*
photo/Emily Abrams

scoreBOARD

Boys

Brebeuf	87 - 96
Fronklin Centrol/Scecino Tri	2nd ploce
County Chompionship	9th ploce
Ben Dovis	94 - 88
MIC	6th place
Pike	80 - 105
Worrior Invite	3rd ploce
Lowrence North	74 - 108
Lowrence Centrol/Southport	1st place
IHSAA Sectionols	3rd ploce
IHSAA Stote Finols	54th ploce
	Record 4-4

Girls

Lebanon	71 - 114
Perry Meridion	77 - 108
Brebeuf	53 - 130
Fronklin Centrol/Scecino Tri	2nd place
County Chompionship	11th ploce
Ben Dovis	82 - 96
MIC	8th ploce
Pike	83 - 91
Worrior Invite	4th ploce
Lowrence North	47 - 138
Lawrence Centrol/Southport	2nd ploce
IHSAA Sectionols	5th ploce
	Record 1-8

ANDREW CHORPENNING FREESTYLES *during a meet against Pike. Chorpenning was one of two boys to make it all the way to State.*
photo/Taylor Borondy

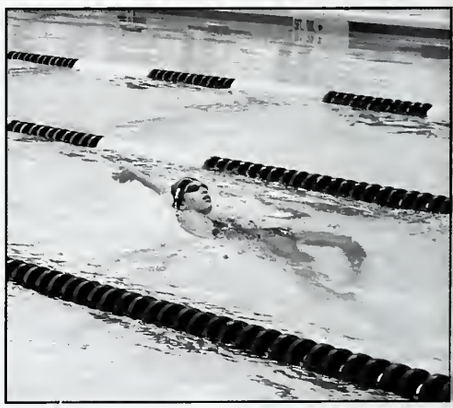

JUNIOR MONICA MENDEZ *backstrokes past her opponents. Mendez was a major contributor to her team*
photo/Taylor Borondy

UN4GETTABLE MOMENTS

"I will always remember when I first went off the diving board and the water burned my nose, I thought I was going to die!"

- Nayeli Rodriguez, Junior

"I remember being the first girl to make it to Regionals in our first year, it was the best feeling in the world!"

- Caitlyn Ward, Junior

photo/Taylor Borondy

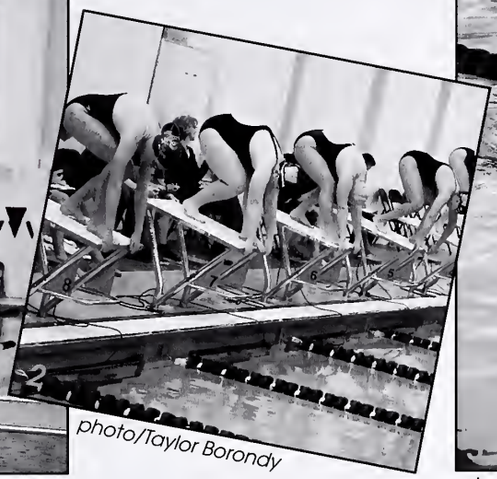

photo/Taylor Borondy

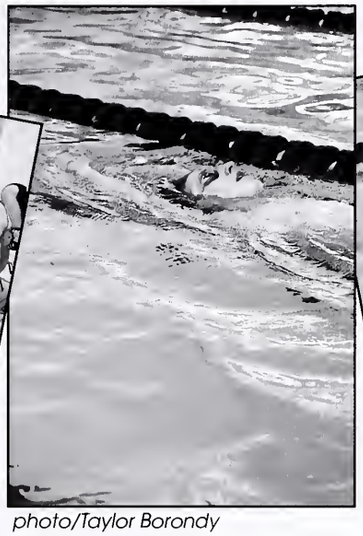

photo/Taylor Borondy

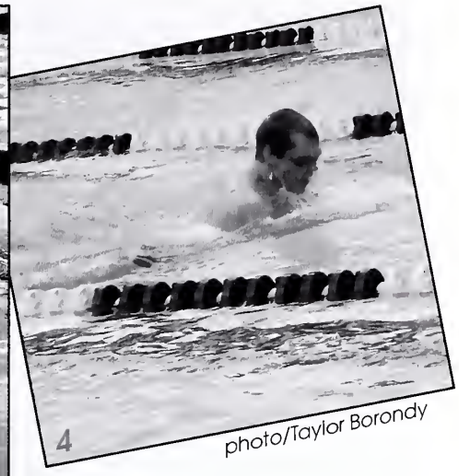

photo/Taylor Borondy

hardwork PAYSOFF

New practice regiments prompt two swimmers to advance to the State finals

The boys swimming team stepped up the intensity of their practices this year, in order to become a more powerful team.

Practice started early for the boys, as they headed to morning practice far before the first bell rings. During this time, drilling and skill work are the focus. After more than an hour in the pool for morning practice, the day's work is not even half over for the boys.

Right after school, the team headed to their second practice of the day. But they did not jump straight into the pool. First, they had to do "drylands" to work on their fitness.

Drylands encompassed the strength and core training the team did outside of the water. These workouts had a wide range of exercises that worked on different parts of the body.

First, the team divided into groups depending on their swim style. The groups included the stroke group, the sprinters, beginners, and the long distance swimmers.

The distance swimmers put in a lot of yards with very little rest to improve their endurance. The sprinters swam shorts distances as fast as they could, then were allowed to rest, strokers perfected their back and breast strokes, and the beginners worked on learning the basics.

This work is a step up from the previous year's effort, and is meant to improve the team's overall performance.

"Because we did this every day, which we didn't do last year, we improved a lot," senior Andy Chorpenning said.

After the dust settled at boys swimming Sectionals on February 19, both senior Andy Chorpenning and sophomore Conner Finnigan had managed to qualify for the IHSAA Swimming and Diving tournament. "It's the meet we focused on more," Chorpenning said regarding the Sectional meet.

Unfortunately, the swimmers were not able to make a huge impact at State. Chorpenning finished 30 in the 200 Individual Medley, and 21 in the 800 Freestyle. Finnigan did better in his 16 place in the 100 Breaststroke. However, that was good enough to score one point.

1)Caitlyn Ward dives off the board. 2) Warriors take their position. 3) Andrew Spalding backstrokes to the finish line. 4) Alex Osbourne swims through the lane closer to end.

By scoring that single point, Finnigan became the first swimmer from Warren Central to score at State since Chad Lawrence in 1991. This was the first time in 20 years that someone from Warren had scored at State.

While neither placed at the very top at state, they both did exceptionally well at sectionals.

Finnigan and Chorpenning combined to win three different events that day. By placing in the top of sectionals, the boys proved they could stack up against powerful teams such as Franklin Central and Lawrence North.

When it came to the swimming season, it was evident the boys' team made huge strides, and the results showed at Sectionals and State.

"Because we did this every day, which we didn't do last year, we improved a lot."
-Andy Chorpenning

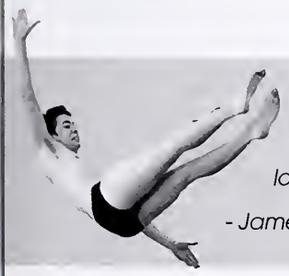

"I remember having to wear Carmel's head coach's speedo during our MIC conference becase someone lost the keys to our pool!"

- James Fort, Senior

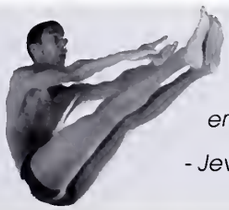

"One time I dove in the pool and my speedos came down. It was so embarrassing!"

- Jevon Lilly, Sophomore

IN DAYTON, OHIO, at the Winter Guard International Finals, the team performs their routine "Fiat Lux." The performance showed a dynamic use to dance and theater.
photo/Chris Howland

Winter guard

"Fiat Lux"

The members of the Winter Guard feel very strong about their passion for the group. Winter Guard is a team that mixes the art of performance and dance.

> "Being in guard means having a family, someone to talk to, and having a good time."
>
> Willow Young, 12

SABRA WALLPE, 11, said, "Being in guard means a whole new world of opportunities for me. It provides many girls with a place away from home to go and be able to express themselves. I am one of those girls." She chose to be in guard because, "When I was in 5th grade, the Warren Central Guard came to my school. They performed their show and I thought it was the coolest thing in the world. I knew right then, that it was what I wanted to do." She said she has a lot of good memories from guard, but her favorite memory was this year right before they went on the floor for Winter Guard International Finals. "We had a girl quit. That left me with a solo in front of ten thousand people."

KAYLA LEWIS, 11, said that "being in guard means hard work, passion, time, emotion, and dedication. It means developing a team atmosphere where everyone has the same love for what they do." She said it is both a physical and mental sport. She chose to be in guard because, "It has been a tradition passed down by my three sisters. I wanted to inspire people by the passion I have for guard and the emotion I put into the work and dance movements." Her favorite memory of guard was being on the floor of the Dayton Arena during Winter Guard International Finals. "Having people come up to you telling you that they love you, and you're their favorite performer is such a blessing. I love performing in front of thousands of people."

WILLOW YOUNG, 12, said, "Being in guard means having a family, someone to talk to, and having a good time. It means working hard, staying in shape, learning teamwork, and learning to trust yourself." She ended up trying out for guard because she was actually just helping out a friend because she was nervous. "While I was in try-outs, I realized I could really do this." With this, her favorite memory was the moment I found out that she was going to be a part of the Warren Central Guard."

MIRANDA GRAY, 11, said, "Guard means that I can express myself in ways I thought was impossible." Her favorite memory was also at Winter Guard International Finals. "Everyone cheered and clapped for me when I caught my solus."

***SENIOR ANDRE WILLIAMS** lifts senior Willow Young into the air for the posed portion of their routine. The lift was used to help better show the depth of the story behind the dance moves.*
photo/Chris Howland

ROUTINE MOVES
The ladies of the guard performed their routine with their rifles. Each of the members had a certain task to perform in each segment with their rifles.
photo/Chris Howland

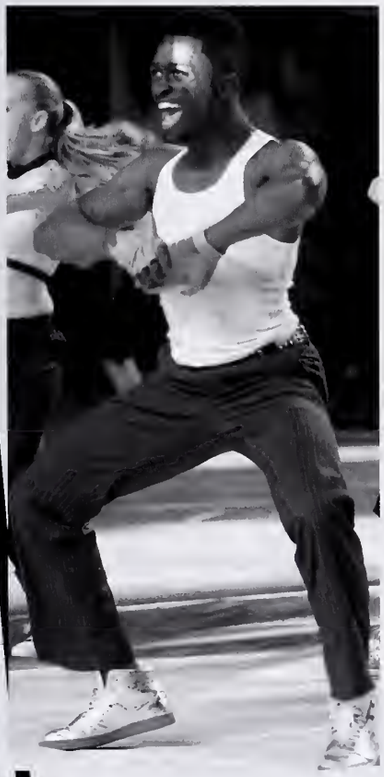

ANDRE WILLIAMS

I knew it was something that I had to be a part of. Hopefully guys at our school will get interested and begin to participate.

What does being in guard mean to you?

It means the world to me. If I couldnt participate I'd go crazy.

Why did you choose to be in guard?

It's something guys don't do at our school. I like to be the odd ball and do something that no one else would consider doing.

4

scoreBOARD

Nablesville	52 - 66
Cathedral	54 - 61
Franklin Central	38 - 37
Fishers	61 - 57
Avon	62 - 52
Ben Davis	57 - 50
Munster	50 - 58
Morion	47 - 45
Lowrence North	46 - 57
Terre Houte South	62 - 58
Lowrence North	53 - 51
Terre Houte North	61 - 58
North Centrol	72 - 80
Center Grove	57 - 66
Lowrence Central	61 - 66
Bloamington South	57 - 66
Carmel	66 - 61
Mt. Vernan	56 - 40
Pike	65 - 82
Lawrence Central	52 - 60

record: 8-12

SOPHOMORE DEVIN DAVIS *dunks over his Mt. Vernon opponent. Davis averaged more than 16 points a game.* *photo/Alex Martens*

AGAINST MT. VERNON*, sophomore Sam Thompson rushes past his defender. The Warriors defeated the Marauders 56-40.* *photo/Alex Martens*

SENIOR DORIAN FRENCH *looks to pass the ball against Cathedral. French was the best three-point shooter on the team.* *photo/Taylor Borondy*

A TERRE HAUTE *North defender tries to keep freshman Jordan Garnett from getting a rebound after a free throw. Garnett and the Warriors beat the Patriots 61-58.* *photo/Taylor Borondy*

UN4GETTABLE MOMENTS

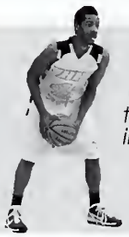

"During the first round of County, I hit the three-pointer that tied the game and sent us into overtime."

- Dorian French, Senior

"When we played Carmel, I dunked on a player that was 6'10". After I did it, Sam threw his towel on the court."

- Devin Davis, Sophomore

photo/Taylor Borondy

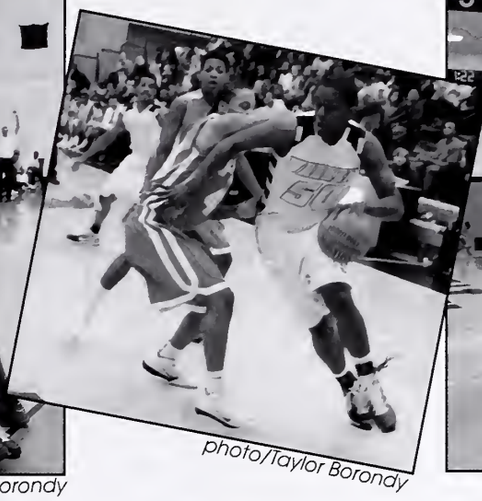

photo/Taylor Borondy

photo/Taylor Borondy

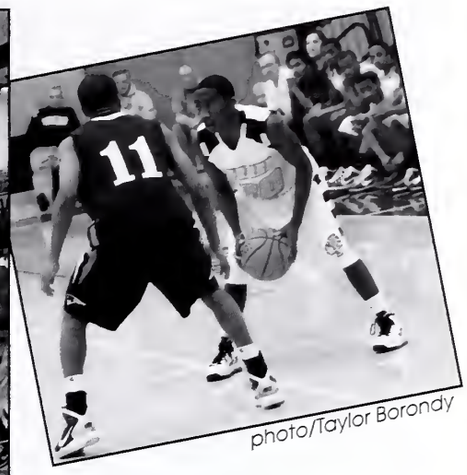

photo/Taylor Borondy

overtime THRILLER

After a regular-season loss, the boys look for revenge against the Lawrence North Wildcats

Warren Central and Lawrence North have always been two teams that play exciting games when they meet, whether it be football, soccer, volleyball or in this case, basketball.

Every year, the boys meet on the court on the first week of January. It is usually one of the most exciting games of the year, and this year was no different. On the January 4 the boy's basketball team traveled to Lawrence North and competed in a conference battle.

1)Junior Antonio Offitt looks for an open teammate. 2) A Pike defender tries to keep Brent Calhoun from scoring. 3) Sophomore Devin Davis shoots over Lawrence Central opponents. 4) Against Terre Haute North, junior Eddie Dunham prepares to make a play.

At the end of the first quarter, the Wildcats led by one and the Warriors began to fight back. Both teams scored 13 points in the second quarter, and a three pointer scored by sophomore Devin Davis at the end of the first half kept the game close.

When the third quarter began, many anticipated for the game to be as intense as the first half. But with many missed opportunities and the Wildcats' star center finally playing after sitting out the first two quarters, the Warriors were outscored 15-4 in the third quarter. The boys dug themselves into a hole that they couldn't get out of, and they lost 57-46.

Even with a loss, the boys were still optimistic. With the first round of the county tournament coming up fast, they would get a chance at revenge because their first round match-up would be against the Wildcats.

"Everyone knew it was going to be a hard game, and everyone knew it was going to be competitive," Davis said.

And competitive it was, the teams took turns outscoring one another in each of the four quarters, and with about 10 seconds left in the fourth quarter, the Warriors were down by three points, putting the team in a tight situation.

Senior Dorian French was picked to go for the game-tying shot, and that's exactly what he did. French tied the game at 51 and forced overtime.

When overtime started, Lawrence North had possession of the basketball most of the time, everyone expected them to drive in under the basketball and make the winning lay-up. They drove under the basket, but they did not make the winning lay-up. With that miss, the game went into a second overtime.

The Warriors won the possession with the jump ball at the beginning of the overtime, but with a sloppy turnover, the Wildcats once again had the ball with more than three minutes left. Instead of driving under the basket they passed and shot the ball.

Warren lost 53-51.

"Even with the loss, there's no doubt that we competed well," Davis said. "We played hard and grew as a team."

"Everyone knew it was going to be a hard game and everyone knew it was going to be competitive."
-Devin Davis

"My most memorable moment was when we made a huge comeback against North Central. Even though we lost, we had a good team effort."

- Chelsey Bannister, Senior

"I was excited when I got my first dunk against Mt. Vernon. All the coaches and players were hyped."

- Sam Thompson, Sophomore

SENIOR MARICRUZ CULAJAY *happily practices on a teeth molding. When they weren't working on their externs, students improved their skills in the classroom.*
photo/Taylor Borondy

Say Aaaah

Classroom/Extern Combo Jumpstarts Careers

Haleigh**Cloud**, 12

I became interested in the dental program because I heard about all the opportunities it offered after high school. The first day I walked into the room, I knew I was going to love the class because Ms. Ryan was so welcoming. My favorite thing about being in the program is the opportunity to go out on externship. It better prepares students for the real world dental office. It gives you the hands on experience and gets you used to working in an actual dental office. After high school, I plan on becoming a dental hygienist.

Brooke**Kinsey**,12

I have several family members who work in the dental field. Seeing all of their success and how much they enjoy their jobs really got me interested in the dental field. When I found out about the dental assisting program, I knew it was for me. My favorite thing that we do in the class are the clinicals. It's so hands on and working with each other is fun. After high school I want to become and orthodontic assistant or possibly move into dental hygiene.

"The first day I walked into the room, I knew that I was going to love the class.
- Haleigh Cloud, 12"

Labaydra**Dowdell**,12

A friend of mine who took dental assisting last year was telling me about all the fun things she learn and participated in with the course. It really interested me so I decided to sign up and give it a shot. I'm glad I decided to sign up because I really enjoy the class and it opened the doors to more career opportunities. My favorite thing about the program is participating in the externs because we actually get to work in a dental office

Bekah**Buchanan**,12

After I got braces in fifth grade and saw how much metal could effect teeth, I became interested in dental. In my opinion, the best part about the dental program is the opportunity to do the externships. It's really fun being able to choose the office that you want to observe. We spend three days a week at the offices which really gives us a feel for the real world of dentistry. I would love to continue dental after high school. I have already applied to several dentist office including the one where I extern.

"Dental is a passion of mine, and I love being able to share it with wonderful students."

Ms. Candy Ryan, Dental Aassisting teacher

***SENIOR ROBERT HOLLINS** practices dental procedures on a fellow student. Throughout the year the dental students had oppurtunites to work on each other in order to get more experience.*
photo/Taylor Borondy

It was really fun asissting patients, cleaning and sterilzing during externships.
- Lovey Shaw, 12

Many people say I have a beautiful smile, so I love to help other people have a beautiful smile too.
- Robert Hollins, 12

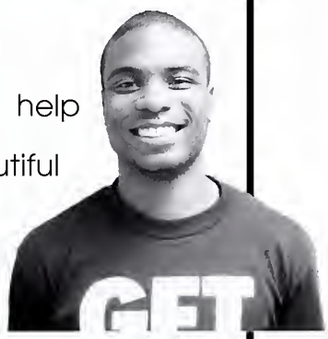

I loved meeting our teacher, Ms. Ryan. She is a lot of fun and makes the class really interesting.
- Yolanda Magadan, 12

I like being able to go on the externs so I'm not stuck in the classroom all the time.
- Ta'sean Mckinley, 12

***HALEIGH CLOUD AND** Brittany Singletary work together to master the proper flossing techniques. Classroom time was used to perfect dental procedures.*
photo/Taylor Borondy

***A DENTAL ASSITING** student examines teeth models. The models were used throughout the year for practice.*
photo/Taylor Borondy

FLYERS DAMIA WELLS *and Ja'Lynne Messer show off their skills and stand in extensions while preparing for kickoff.*
photo/Taylor Borondy

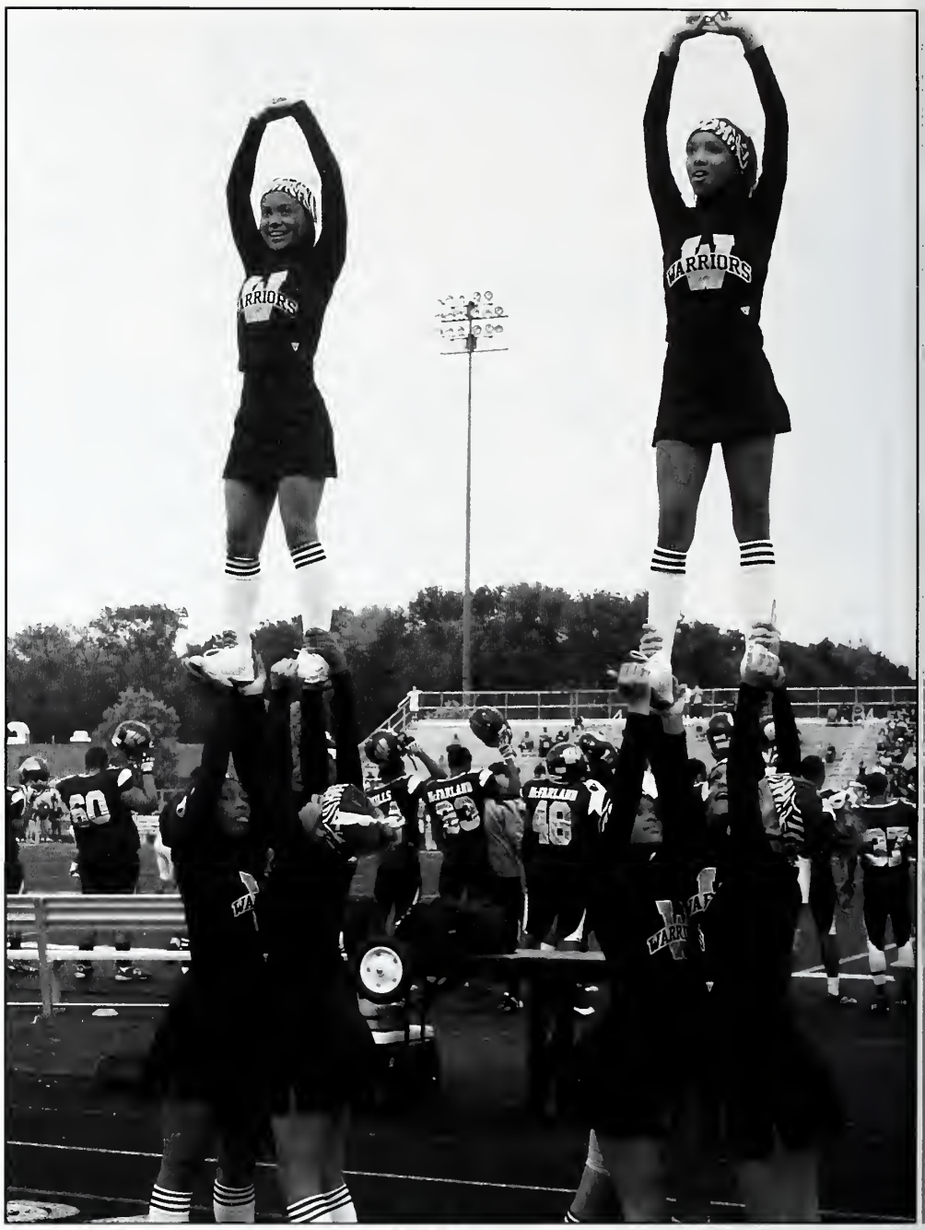

JUNIOR NESHAUN GRADY *leads the squad during the homecoming game. The homecoming game was the only game where junior varsity cheerleaders cheered with the varsity team.*
photo/Taylor Borondy

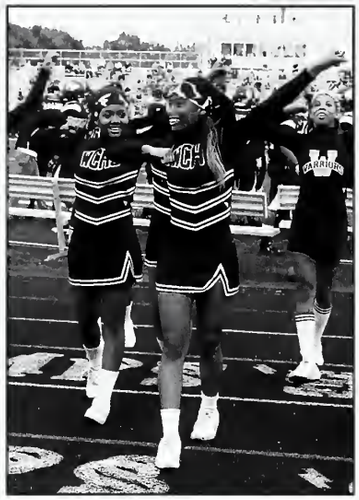

SENIORS AMBER FISHER *and Shira McDuffy cheer on the sideline at the homecoming game. Each varsity cheerleader was assigned a senior to buy a gift for at the game to celebrate their last year.*
photo/Taylor Borondy

JUNIOR EVANN SMITH *is all smiles while getting the crowd going during the varsity football game against Merrillville. The team won 49-14.*
photo/Taylor Borondy

JUNIORS KIERRA ANDERSON *and Desiree Cole along with sophomore Chelise Alford all stand tall during the varsity football game against Merrillville. Anderson and Cole were varsity's top two flyers.*
photo/Taylor Borondy

UN4GETTABLE MOMENTS

"I remember when me and Kailey Devaan hid out in the gymnastic room after school so we didn't have to go to practice early!"

- Amber Fisher, Senior

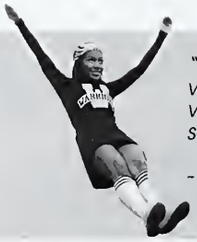

"Beating Carmel at Lucas Oil was the best. We went out with a victory without anyone saying we cheated!"

- Ja'Lynne Messer, Sophomore

warriorsGET TOUGH!

Between games, practices, and fun times, every cheerleader has to have a memorable moment

shiramcduffy, 12

This season was very important to me, being my senior year. Every game mattered; the team record mattered. Of all, my favorite moment was cheering in Lucas Oil Stadium. It was only my second time being there, and it was an honor to be on the field. Just the energy from the crowd and the team alone made the experience memorable. I will always remember my senior year. It was the best, mostly because I was chosen for the leadership award during the MIC championship game. Knowing that I was a varsity cheerleader and a team leader made this year my favorite by far."

britneymiddlebrooks, 10

When we played Center Grove for the MIC Championship, for me that was the highlight of the whole season. As a cheerleader and a student, it was exciting to see our Warriors play so hard to win. As they went into overtime and each team had to kick field goals to see who would come out as the champion. I've never seen any team play so hard to win, but I guess that's why they call us Warriors. We were on the sideline cheering on our on Warriors. It's games like that that make it fun and exciting to be a cheerleader. In the end they came out with a win!"

ravenmurdock, 10

It was disappointing not making it to State this year, considering how high my expectations had been set coming into this year's season. I was really hoping to get one of those cool state rings. It was heart-wrenching that the season ended so early, because it forced us to part ways with the senior cheerleaders earlier than we had hoped. In a way it made me excited for next year."

"This year I made a lot of new friends being a varsity cheerleader during basketball season!"
- Darlene Gibson

photo/Taylor Borondy

photo/Taylor Borondy

photo/Taylor Borondy

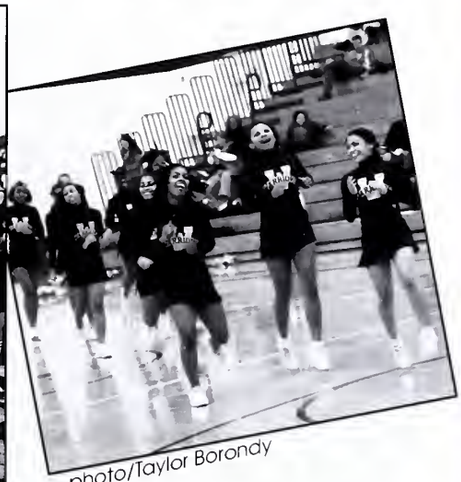

photo/Taylor Borondy

1) Varsity Cheerleaders pose for free throws at a boys basketball game. 2) The Lady Warriors in their Warrior gear at Lucas Oil Stadium. 3) Senior Emily Mahurin is all smiles at the boys football game. 4) The varsity squad runs to the court for halftime performance.

"I remember me and Kailey Devaan did a shoulder sit stunt and fell on our faces. It was epic but hilarious!"

- Caitlyn Burke, Senior

"I remember when Desiree fell over screaming because someone was trying to hold onto her neck while they were in the air. I tried not to laugh but it was funny!"

- Denea Webb, Sophomore

SOPHOMORE BRIANNA JONES *scores over a Carmel opponent during the first round of Regionals. Jones was the only sophomore starter and led her team in blocks.*
photo/Taylor Borondy

scoreBOARD

Brebeuf	61 - 23
New Polestine	59 - 56
Arlington	68 - 42
Heritoge Christion	50 - 41
Pike	52 - 49
Cormel	50 - 37
Ben Davis	57 - 30
Lawrence Centrol	44 - 30
Lawrence North	44 - 38
Decotur Centrol	55 - 40
Avon	65 - 45
Homilton Southeostern	46 - 40
Terre Houte South	62 - 48
Moorseville	72 - 67
Ben Davis	58 - 45
Franklin Centrol	57 - 39
Terre Haute North	54 - 30
North Central	56 - 50
Center Grove	66 - 53
Cothedrol	67 - 47
Arlington	52 - 30
North Centrol	44 - 43
Carmel	56 - 45

record: 18-5

A HAMILTON SOUTHEASTERN *defender fights to keep junior Kalliste Haskins from scoring. Haskins led the team in assists with 59.*
photo/Nick Wilson

DURING THE GAME *against Ben Davis, junior BreAnn Denny races down the court off the fast break. Denny was the second leading scorer on the team averaging 10.5 points a game.*
photo/Taylor Borondy

UN4GETTABLE MOMENTS

"I remember when Coach Brooks was rapping the game plan before the game. It was funnny but lame!"

-Jadelyn Proffitt, Junior

"I remember when Coach Brooks made up a remix and was rapping his lyrics. That got us so hype!"

-Bianca King, Senior

photo/Alex Martens

photo/Nick Wilson

photo/Taylor Borondy

photo/Taylor Borondy

sectionalREPEAT

During the Sectional tournament, the ladies win three straight to become back-to-back champions

Closing out the season on a four-game winning streak, the girls basketball team went into Sectionals with high hopes of winning the title.

After beating North Central and Center Grove in the last two regular season games, the ladies went into their Sectional bracket at Cathedral as a favorite. Their first task was beating the girls of Cathedral. They dominated Cathedral 67-47 and advanced to the second round.

Arlington was the next test for the girls as they played one of the teams they had defeated earlier in the season. The ladies were able to easily beat Arlington again 52-30. Junior BreAnn Denny led the team in scoring with 14 points.

In the final round of Sectionals, the team played conference rival North Central. In the regular season game the girls pulled out a six-point win over the Panthers. The championship game was much closer as it went into overtime, but the ladies were able to win 44-43 and clinch their second consecutive Sectional title.

"It feels good for the girls to experience the success they have had the last few years," head coach Michael Brooks said.

With only a little bit of time to celebrate, the team had to turn their focus on their next challenge in conference rival Carmel. Carmel had defeated the girls earlier in the season, but with the stakes much higher, the ladies looked to beat the Greyhounds and take on national powerhouse Ben Davis. However, Carmel won with a score of 56-45, ending the girl's successful season.

Even with the loss, the girls had one of the most successful seasons in the schools history. They finished with a record of 18-5, and the girls placed second in the conference with five wins and two losses only behind the talented Ben Davis.

1)Junior Jadelyn Proffitt runs through the line-up during the pre-game introduction. 2) Varsity point guard Linzi Moore races past her opponent. 3) During the Ben Davis game, Tyler Jordan earns a foul while attempting a shot . 4) Kalliste Haskins in her defensive stance.

The girls had many huge contributors to their success including junior Linzi Moore, who led the team in scoring with 352 points and averaged 15 points per game and junior Kalliste Haskins led the team in assists averaging two assists a game. The girls lost two big leaders in seniors Bianca King and Rayven Davis, but will be bringing back an experienced team next year as they look to go deeper into the postseason and win the first state title in school history.

"This has been the best experience I have had thus far in my young coaching career," Brooks said. "Obviously on paper, you would have to say that last year's team was a little more talented but this is a special group and a more cohesive unit."

"It feels good for the girls to experience the success they have had the last few years."

-Coach Brooks

"After we won Sectionals we celebrated on the bus with Coach Brooks dancing, while we were singing old school songs!"

- Breann Denny, Junior

"I remember at practice a freshman was acting crazy, she was jumping around every time someone said her name so I started to call her Scoo Boots!"

- Linzi Moore, Junior

Showing off Art

Earriel**Starks**, 12

The Art Show is a place where I can display what I've worked hard on all year. I think the Art Show gives students an ego boost and encourages them to do well throughout the year so they can show off their talents. I love photography because I can explore different techniques and be as creative as I want.

Grant**Bales**, 10

To me, the Art Show is a place where we art kids get to show off all our hard work. I don't think a lot of people realize the amount of time and effort we put into our creations, but when you end up with something people really like and want to go see in the Art Show, it's a great feeling. That's why I love the show. The whole school gets to appreciate our works of art.

> It showcases my desires and passions for everything artistic.
>
> Tori Grafe, 11

Tori**Grafe**, 11

The Art Show means that wonderful pieces of art are shown for all who come to look at it. The show is a way for me personally to show the public my talents, strong points and creative ability. It showcases my desires and passions for everything artistic. The Art Show helps other students in the Art Department to feel good about the pieces they have completed and could also give them new ideas for future projects.

Rebecca**Bates**, 11

Art to me is an expression of one's feelings, beliefs and cutlture. It can be expressed in many forms and techniques. The Art Show is an opportunity to display the many different types of art and techinques that can be used to express the feelings and inspirtations of the art students.

> The Art Show is a great opportunity to showcase amazing work done by students throughout the year. It's a great thing for kids outside of the art department to see what we're all about.
>
> Mr. Jeff Bowles, Media Arts teacher

MS. KATE MOBELY EXPLAINS *the different examples of art displayed as part of her class. As she spoke, her students wrote how they felt about each example.*

photo/Taylor Borondy

I like the Art Show because it allows other people to appreciate the hard work that students do.
- Gary Beam, 11

The Art Show inspired me to want to do better in photography.
- Austin Stromquist, 11

The Art Show inspired my immagination.
- Adonis Berry, 11

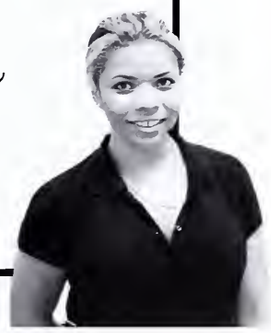

It's an exciting way to bring out creativity, and it inspired me to be a better photograhper.
- Chyane Futrell, 12

JUNIOR TAYLOR ST. LAURENT *peruses the artwork by photography students. Each year, students from the Art Department exhibit pictures, paintings, jewelry and ceramic pieces.*

photo/Alex Martens

ONE HEART ONE *Mind members teach students how to dance Bachata at Fiesta Latina. Students learned other dances such as Combia, Merengue and Salsa.*
photo/Daryl Hollonquest

one heart one mind

Standing up, standing out, making changes and making a difference. That is what the club One Heart One Mind was all about.

One Heart One Mind is a social action group, where students work together to choose projects to help their community and celebrate diversity. Meeting four times a month, they came together to brainstorm ideas to make changes in the school. The meetings also allowed the members to get to know each other on a personal level. They did that by playing games, having discussions, and just getting together to have a good time. The club's main goal was to have everyone work together to improve the community and celebrate diversity.

"One Heart One Mind stands out because the club is committed for students to explore social issues that they care about while working with others from different backgrounds," sponsor Ms. Kate Mobley said.

Being a club all about diversity and change, One Heart One Mind tried to make a difference in the community. For instance, Indiana legislators considered the SB590 bill. This bill would allow law inforcement officials to randomly check an individual's citizenship. It would make the transportation or harboring of an illegal immigrant a crime. It would require that only English be used in public meetings, documents and communications from officers and employees of the state or political subdivisions.

"Protesting the bill was important to me because many people could be separated from their families and taken away from heir homes," junior Sandra Pena said.

As a club they made an effort to do whatever they could to protest against the bill. They produced a video protesting the bill, made phones calls to legislators sharing their opinions of the bill, and attending rallys opposing the law.

Along with making changes in the community, One Heart One Mind also made a social impact on the school. They celebrated diversity and strived to make a difference in our school, and to get people involved. This year they held their 3rd annual Fiesta Latina.

"Fiesta Latina was one of the coolest parties because of the dancing and the entertainmet was great. It was packed and I had a lot of fun," Francisco Mendoza said.

Fiesta Latina was an annual fundraiser party that highlights the diversity of culture at Warren. It included food, dance lessons, a DJ and showcased cultural differences.

> *Fiesta Latina was one of the best parties of the year, and the dancing was really interesting.*
> *-Martha Arellano*

FRESHMAN DES PARHAM *and Sierra Tinson team up to complete a task for an ice breaker. It was an activity to promote students' ability to work as a group.*
photo/Daryl Hollonquest

ONE HEART ONE *mind plays icebreakers at meetings and shortly after they sit down and talk about new ideas for the club. Members taught different dances at Fiesta Latina.*
photo/Taylor Borondy

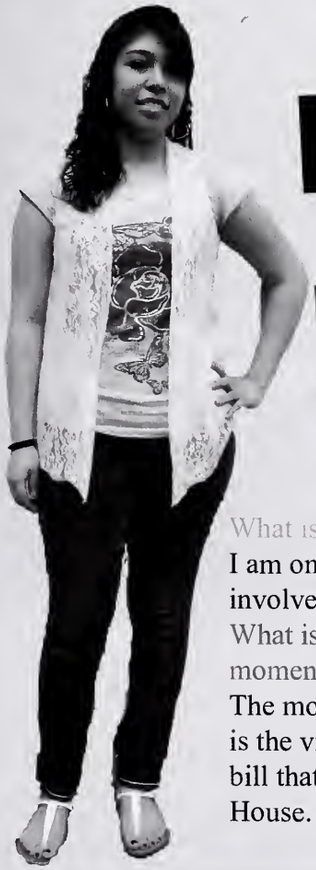

JENIFER GARCIA

I enjoy helping people, and I believe in diversity. That's why I like this club, because it focuses on that.

What is your role in the club?
I am only a member, but I am very involved.
What is one of the most memorable moment about the club?
The most memorable moment for me is the video we made for the SB590 bill that will be shown at the State House.

wc winter vacation

Messages
Events
Networks

3,600
people like this

"I worked a lot of days at Washington Square mall gift wrapping for a choir fundraiser."
- Andrea Smith, 11

"Over break I went to Arizona. I had to get away from the cold weather! I spent some much needed time with family and enjoyed the weather there."
- Kali Harmon, 12

"Sledding on a golf course was so much fun! I also drove around in the snow pulling the emergency brake just to slide around."
- Ian Moriarty, 12

News feed

What's on your mind?

Morgan Moran Got my prom dress, I'm prepared! :)

Maamun Abdelhak was tagged in **Emily Belfus**' Mobile Uploads album.

Lindsey Wright was tagged in **Kristen Esterlin**'s Mobile Uploads album.

Status Updates

Adonis Berry, 11, Not worrying about school and sleeping in is GREAT!
Hannah Springer, 12, Time for my New Years Eve party! :)
Vic Wilson, 12, Christmas dinner with the family, yummmm.

Mei Li Zheng was tagged in her Winter Break album.

Jodi Willis was tagged in **Dene Absher**'s Senior Year album.

Recent Photos

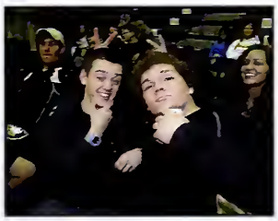

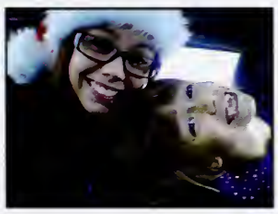

Status Updates

Kyle Englert, 10, Going to Perfect North with Rachel Gardner. :D

Addie Taljonick, 12, Going to the movies then shopping, ahhh time off of school.

Top 4 Events

Kelsie Williams, sophomore

- Spent time with family
- Played in the snow with my puppy
- Built an igloo
- Went sledding

Ryan Coffman, junior

- Went to Hawaii
- Found an octopus on the beach
- Surfed
- Hula danced

Brittany Dodson, junior

- Ate a lot of good food
- Slept in
- Texted
- Cleaned around the house

Sara Helm, sophomore

- Went sledding
- Went shopping with my mom and friends
- Hung out with friends
- Spent time with family

SPRING

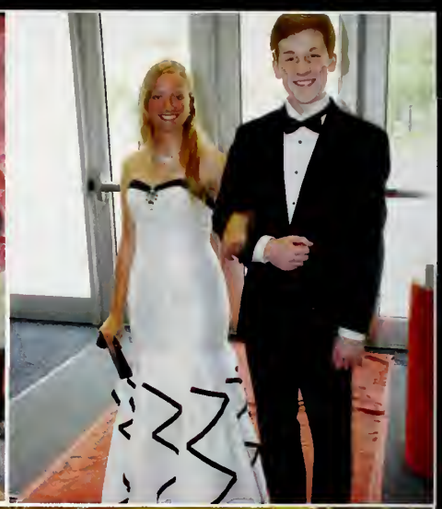

Seniors Yasmin Abdelhak, Alex Spindler, Elysia Rohn, Brannon Bowers, and junior Isaac Beauchamp were the lead roles in the spring play "Black Comedy." "BlackComedy," a French farce by Peter Shaffer, was performed by the Drama Department in April in the studio theater.

photo/Alex Martens

Jessica Newman and Jacob LaFever enter the Thommies on the red carpet looking fabulous! From the technical theater students that built the sets to the actors that graced the stage in the theatre productions, everyone involved in the drama department crowded into the PAC on May 2. One of Newman's awards was an honors rank of Tech Commander with at least 800 hours, and one award LaFever won was Outstanding Actor in "Little Shop of Horrors."

photo/Daryl Hollonquest

Junior Charlie Dant pitches to an opponent at the Lawrence North baseball game on May 12. Dant had nine strikeouts during the game. The boys baseball team came out with a win against LN with a score of 6-4.

photo/Alex Martens

Jessica Gibson and Raad Khatib learned popular Hispanic dances such as the salsa and the merengue at Fiesta Latina. This event took place May 6 and was one of many ways One Heart One Mind chose to showcase Latino culture.

photo/Daryl Hollonquest

spring
park
black comedy
picnic
green club
long days
dental assisting
rain
march
ap tests
tennis
floral
palm sunday
enl
crunch time
earth day
fresh
king's island
good friday
muddy
spring cleaning
practice
softball
one heart one mind
work
easter
spring break
prom
timeline
baseball
cap and gown day
mardi gras
birds
trends
flowers
shorts
choir concerts
easter eggs
skirts
medical classes
breeze
graduation
final exams
green
track and field
windy
sunshine
blood drive
golf
bright
tshirts
college
may

BLACK comedy

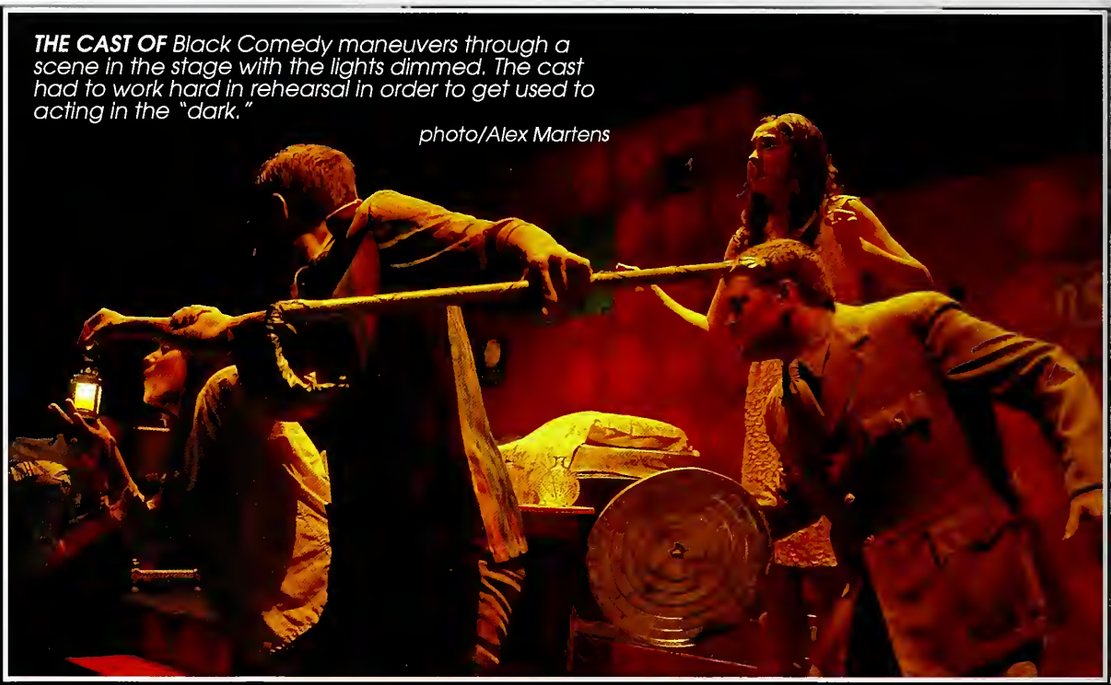

THE CAST OF *Black Comedy maneuvers through a scene in the stage with the lights dimmed. The cast had to work hard in rehearsal in order to get used to acting in the "dark."*
photo/Alex Martens

SENIORS YASMIN ABDELHAK *and Alexis Weaver share the spotlight during a scene of Black Comedy. The two have worked together on several plays and musicals during their years at Warren.*
photo/Alex Martens

BRANNON BOWERS AND *Elysia Rohn act out a scene in which they disagree. Black Comedy was the last school play for the two seniors.*
photo/Alex Martens

ALEX SPINDLER AND Alexis Woover discuss what drinks to get during the middle of the play. The characters had to act like they were in the dark while they were at a party with the lights out.
Photo/Alex Martens

Even with the lights **off**... the actors still **SHINE**

yasmin abdelhak

time spent memorizing lines:

12 hrs.

time spent practicing in the dark:

8 hrs.

memories made with the cast:

hundreds

completing a french comedy in the dark:

PRICELESS

senior

There is a stubbed toe, a sore left knee and major sense of confusion, all because of the dark. "Black Comedy," a French farce by Peter Shaffer, was performed by the Drama Department April 13 though 19 in the studio theater. The show was full of skeptical humor and illumination issues.

"It's funny, it's physical and the perfect balance of humor and cynicism," director Ms. Carrie Reiberg said.

The actors took on the challenging role of acting as if it were dark while the stage was fully lit. During rehearsals, Reiberg used several techniques and exercises for the actors to grasp the feeling of truly being in the dark. "Eye contact was the biggest difficulty, " senior Brannon Bowers said. "We had to react as if we couldn't see the other actor."

Reiberg had the actors do scenes completely blind-folded to get accustomed not seeing their surroundings.

"It was especially hard for me because I'm afraid of the dark," junior Isaac Beauchamp said.

While stumbling in the dark, the actors had to remain in British and German dialects. It was mandatory for the actors to speak in their accents the entire rehearsal, including breaks.

The actors used their own strategies to perfect the accents. Many of the actors watched movies and TV shows while some actors took a more direct approach, choosing to listen to each other's dialect or mimicking a specific person.

With only five weeks to perfect being in the dark with lights on and speaking in foreign accents, "Black Comedy" was a challenge. The actors embraced the challenge through its humor. "Black Comedy" left the audience in the dark laughing.

***STUDENTS GATHERED AT** the front of the dance floor by the DJ to dance to the popular song "Racks On Racks On Racks." Up in front, seniors Dayquan Vance and Dylan Sheldon jammed out to the song by singing and dancing.*
photo/ Prestige

Introducing prom king and queen...

Prom King:
Dylan Sheldon

Prom Queen:
Allison Chorpenning

photo/Prestige

photo/Prestige

photo/Prestige

photo/Prestige

SENIOR ANDY MITCHELL *leads a group of people in a conga line that ran through the dance floor. Once he started the line, everyone got behind and followed to the song, "Cotton Eyed Joe."*

SENIOR BROOKE GRAAT *and Senior Elizabeth Neal pose for the camera giving it their rock star face. The ladies' favorite song played and they rocked it out.*

JUNIOR RACHEL BANTER *dances to one of the first songs of the night with her date, junior Joe Drummond. They decided to match what they wore with the colors of prom and so wore blue and silver.*

EVERYONE GOT ON *the dance floor and began to follow the basic steps to The Cha Cha Slide. The dance has a continuous set of moves as the group rotates around the room.*

Prom: 2011

Just The Way You Are.

The Facts:

Who: Warren Central juniors and seniors

What: 2011 Prom

When: Saturday, April 30th 6:30-11:30pm

Where: Indiana Roof Ballroom

How: Student Council sponsors and puts on the dance

Colors: Blue and Silver

Theme: Just The Way You Are

Song: "Just The Way You Are" by Bruno Mars

"This year at prom, I thought the music was OK. Some was good and some was just wasn't. My favorite part was seeing my friends and having a good time with them. I went with my date, Cliff, and met friends there."
Shanna Williams, senior

"I had a really good time at prom. I was excited because I got to go with my girlfriend this year. We went out to eat before prom at Charleston's. I liked a lot of the music. It was really well divided up between slow songs and more up beat songs."
Austin Edwards, junior

"I made reservations before prom to eat at P.F. Changs. I went with my friends and cousins. If I could change one thing, it would be to have different songs playing. Some of the songs were good, but there were too many songs that were out of date"
Ebony Thomas, senior

"I didn't eat at prom, but I heard the food was quite good. The music was great in variety and genres. My favorite part of prom was getting to see all of my friends dressed up, looking great."
Spencer Clark, senior

calendar

a glimpse of what happened in 2010-2011

summer 2010

JULY
In the state of Indiana, the age for **teenagers** to get their licence was **raised** to 16 and 6 months.

A well exploded causing oil to spill into the gulf. According to NOAA, there was an estimated 210,000 gallons (5,000 barrels) a day coming from the ruptures. The spill impacted tourism and fishing in the Gulf Coast including New Orleans which was still recovering from Katrina.

WikiLeaks officially released the classified documents regarding the war in Iraq. The documents included reports of state-sanctioned torture by the Iraqi government and evidence of Iranian involvement in smuggling weapons to Shiite militias.

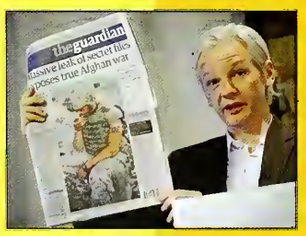

02 august

8/2 *marked the first day of the first year of Warren's non traditional calendar. Students went to school for 9 weeks and then got a 2 week break before coming back for another 9 weeks.*

7/31 *After almost seven and a half years of the war in Iraq, President Barack Obama announced the end of US combat mission in Iraq.*

homecoming

Homecoming week *is always a week full of memories. Everyone gets to show all their school spirit and creativity by participating in the dress up days. Of the four dress up days, Safari day seemed to be a favorite among the students. On Friday the football team took on their arch rival, the Ben Davis Giants. The Warriors showed their true power and shrunk the giants with a win. Tim Cho and Naomi Johnson were crowned homecoming king and queen during half time. On Saturday the homecoming dance took place. The dance is a great way to bring the students together for a great night.*

10/20
The 33 miners who were trapped for nearly 70 days in a Chilean gold and copper mine were freed and brought to safety

10/30
The two bombs sent via air freight to the United States were intercepted in Dubai and the UK and were defused.

20 & 30 October

11/1

Giants beat the Texas Rangers four games to one to win the World Series...**AGAIN**

november 23

The military of North Korea unexpectedly attacks the island of Yeonpyeong in South Korea, killing two civilians and two Marines. Eighteen others are wounded. This is the first time North Korea has fired on a civilian target since the suspension of the Korean War in 1953

Thursday November 4
Rapper Lil Wayne is released after serving eight months in jail on a gun possession charge.

On **January 8, 2011** Arizona Democratic Representative Gabrielle Giffords and dozens of others were **shot** outside a local supermarket in Tucson, Arizona. Six people were **killed.**

12 january

JANUARY 12 MARKED THE ONE YEAR ANNIVERSARY OF THE EARTHQUAKE IN HAITI AT 4:53 P.M. HAITI WAS SHOOK BY A 7.0 MAGNITUDE EARTHQUAKE. IT KILLED 316,000 PEOPLE AND LEFT 300,000 PEOPLE INJURED, AND ANOTHER 1,000,000 WERE LEFT HOMELESS.

Auburn Tigers beat the Oregon Ducks 22-19 for National Championship on Jan. 10

2/6
Packers win the 45th Superbowl held in Arlington, Texas
2/11
16 year old heart throb Justin Bieber's first movie Never Say Never came out in theaters
2/13
Beyonce wins a total of 6 Grammys

Massive ice storm hit Indianapolis on ***FEBRUARY 3.*** *The storm impacted a lot of schools and businesses. Warren Township was out 4 days because of the storm.*

MARCH &APRIL

FRIDAY MARCH 11 Japan was struck by a 8.9 magnitude earthquake. It was the fifth-largest in the world since 1900 and killed over 12,000 people.

earthquakes

FRIDAY MARCH 18 The United States authorized a no-fly zone over Libya to stop Colonel Gaddafi's assault on civilians.

No-fly

FRIDAY APRIL 29 Prince William and Catherine Middleton get married at Westminster Abbey

royal wedding

5/1
Mastermind behind the 9/11 attack, Osama bin Laden was killed in Pakistan where he was hiding.
5/2
Indiana passed bills on education reform and immigration
5/16
The space shuttle Endeavour was launched on it's final mission.

may

1

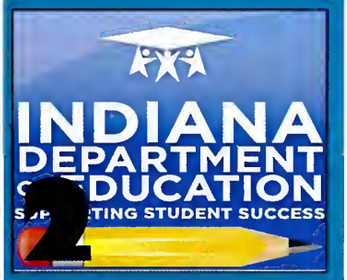

2

3

All photos meet the standards for Fair Use.

techtrends

apple iPad:

In April 2010 the iPad was added to the Apple family. In less than a year, Apple improved the iPad and released the iPad 2 in March of 2011. An oversized iPhone that can do anything a laptop can do and more. Who wouldn't want that?!

redbox

redbox movies

Go to your local McDonald's and order something off the dollar menu and while you're there, you can rent a hit movie for $1 from a red machine. Who needs Blockbuster now?

blackberry

The Blackberry phone was no longer just for businessmen. Teenagers loved the sleek look of the phone and enjoyed Blackberry messaging each other.

android phones

The new Android phones became huge competition for the Apple iPhone. Androids had a lot of the features the iPhone had and they came in several different styles. Another thing that set Androids apart from the iPhone was that several different cellular providers sold Androids.

guyfashion

levi jeans

Levi jeans made a huge comeback when the new 501 style came out. The 501s display a classic straight leg jean that strays away from the baggy jeans that used to be the popular style.

snapbacks

A new battle started between fitted hats or snapbacks. Team snapbacks won the battle and guys built up their snapback collection

power balance bands

Athletes flocked to power balance bands. These bands claimed to be able to improve the balance and range of motion of athletes. Some believed it is all a hoax while others believed they really work.

V necks

Deep V-necks made a leap in guy's fashion. Even though the style of shirt originated in women's fashion, it became the new and improved muscle shirt in guys fashion. Slim fitting V-necks helped emphasize the muscles.

girlfashion

jeggings

This cross between denim jeans and leggings gave the look of jeans but the comfort of leggings. They served as a comfortable alternative to skinny jeans.

toms

American traveler Blake Mycoskie traveled to Argentina and realized that a lot of the kids did not have shoes. He was inspired to begin TOMS. For every par of shoes the company sells, they give a pair of shoes to a child in need. The shoes are cute and comfortable and they help kids in need!

crackle nails

Crackle nail polish makes it easy for anyone to achieve salon style nails at home. All you have to do is simply paint your nails a base color then paint over it with the crackle polish. The polish literally cracks to reveal bits and pieces of the color underneath. Each nail is unique and super stylish.

floral clothes

Floral rompers, floral dresses, floral tank tops. Anything floral. The girly and vintage style of florals became modernized and a fashion statement for girls especially during the spring and summer months.

socialtrends

twitter

As silly status games popped up on Facebook, people started to stray away from Facebook and became attached to Twitter. Not only could they tweet the most random and funny things on twitter but they could also follow favorite celebs and be up to date on their lives at all times.

jersey shore

In season 3 of Jersey Shore the ratings grew. The "Jersey style" was quickly adapted. Girls started to wear their hair bigger and guys started to gel their hair more. The phrase "T-shirt time", which was started by the guys in the shore house, became a everyday phrase for Jersey Shore fans.

harry potter

Harry Potter Fans anxiously awaited the final Harry Potter movie. The final movie was split into two parts which built the anticipation of the fans even more. The very last movie hit theaters on the July 15, 2011.

3-D movies

A lot of action movies and animated movies came out with the 3-D versions of the movies. The 3-D technology became more advanced and the glasses became more stylish. They even went as far as producing 3-D TVs so viewers could enjoy 3-D while you sit in your living room.

Messages

Events

Networks

3,600

people like this

"I went mini-golfing in Indian Rocks Beach, Fla., and they had real alligators all around the place!"
- Petar Hood, 10

"The most exciting thing that happened on my break was chillin' at my grandma's house two blocks down from mine..."
- Christopher Morris, 12

"I practiced every day during the break for Black Comedy in the PAC. It was tiring but it was a lot of fun."
- Austin Russell, 11

News feed

What's on your mind?

Greg Gallagher Just got 2nd in Discussion at State for Speech!

Earriel Starks, **Elizabeth Boughan**, and **Ashley Tennessen** were tagged in **Imani Scott-Smittick**'s 18th Birthday! album.

Kaitlyn De La Cruz was tagged in **Addie Runkel**'s 2011 <3 album.

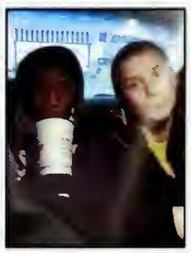

Status Updates

Antonela Perisic, 10, Just tried fried pickles for the first time...yum!

Hayden Wiesinger, 10, Myrtle Beach with the family!

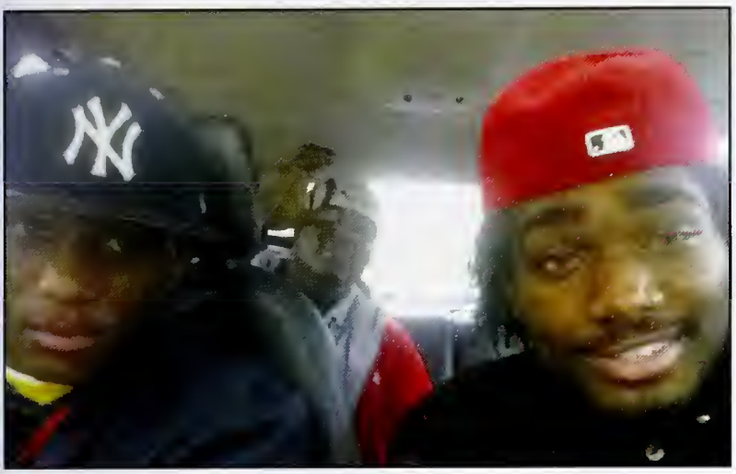

Desmonde Cruce and **Nick Temple** were tagged in **Anthony Davis**' Mobile Uploads album

Christa Szilagi was tagged in **Lauren McAllen**'s Mobile Uploads album.

Recent Photos

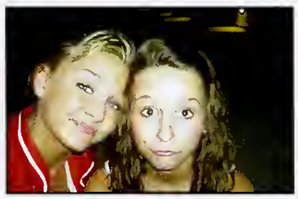

Status Updates

Terry Batemon, 11, Universal Studios is so tight!

John Burt, 11, Time to lift for the upcoming football season.

Katie Bowman, 12, Laying out with my girls!

Top 4 Events

Michael Wysinger, senior

- Got accepted to USI
- Visited USI
- Chilled with the bros
- Traveled to Chicago

Jade Chilton, junior

- Went to the movies with friends
- Traveled to California
- Went to the beach
- Went to Sea World

Kris Colangelo, senior

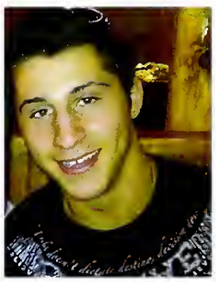

- Went to a foam party
- Danced on stage in Panama City
- Got stung by a jellyfish
- Climbed across a four story balcony

Jennifer Lis, junior

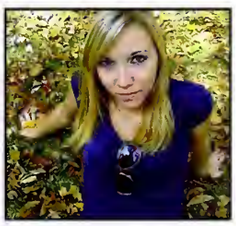

- Worked at Applebee's
- Hung out downtown
- Visited friends I hadn't seen in a while
- Went to parties

SOPHOMORE LAUREN MCALLEN *prepares to serve against opponent. The team came in second place in the Flash Rock Invite.*
photo/Alex Martens

Scoreboard

Girls

Martinsville	2 - 3
Greenwood Community	1 - 4
Lawrence Central	2 - 3
Guerin Catholic	0 - 5
Greenfield Central	2 - 3
Ben Davis	1 - 4
Pike	1 - 4
Center Grove	0 - 5
Anderson	2 - 3
Lawrence North	0 - 5
Mt. Vernon	1 - 4
Bishop Chatard	0 - 5
MIC Tournament	7th out of 7
Sectionals	3rd place

Boys

Noblesville	1 - 4
Southport	4 -1
Heritage Christian	1 - 4
Cathedral	1 - 4
Pike Invitational	1st out of 3
Pike	4 - 1
Lawrence North	2 - 3
Perry Meridian	1 - 4
Indianapolis Arsenal Technical	5 - 0
Indianapolis Lutheran	5 - 0
Scecina	5 - 0
Mt. Vernon	3 - 2
New Palestine	2 - 3
Franklin Central	1 - 4
Ben Davis	1 - 4
Lawrence North	2 - 3
Sectionals	4th place

SENIOR YASMIN ABDELHAK *prepares to serve in a match against Martinsville. The girls team went winless in the regular season this year*
photo/Alex Martens

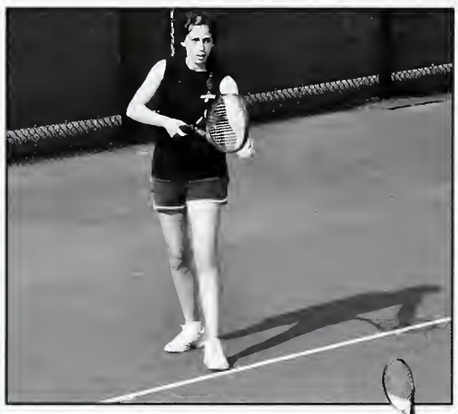

SOPHOMORE KATIE JONES *returns a ball at the net.*
photo/Alex Martens

UN4GETTABLE MOMENTS

"I think we did better then we thought we were going to do. We definitely improved our team spirit and had a positive attitude. Overall, I think we did better than our record reflected and we improved significantly."

- Caitlin Wilkinson, Junior

"It was kind of like a season for improvements, because we got a new coach who was willing to push us and himself until we improved as a team."

- Kurt Sermersheim, Sophomore

photo/Alex Martens

photo/Alex Martens

photo/Alex Martens

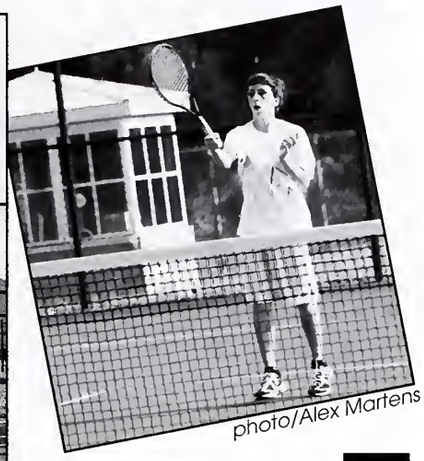

photo/Alex Martens

1) Katie Jones hits a fast ball. 2) Juniors and Caitlin Wilkinson and Marisa Peredo in defending stance. 3) Brittany Schmit serves. 4) Sophomore Kurt Sermersheim plays the net.

rebuildingYEAR

Boys tennis finds a bond that keeps them together and helps them rebuild

First year tennis coach Jason Wagner hoped to carry his winning ways from the regular season over to sectionals.

With many individual winners, the boys also doubled their own team record from last year with a record of 6-7. Some of the individuals who shined for the boys included junior Paul White, senior Dylan Sheldon, and junior Joe Drummond.

With a three-match win streak, the boys carried the momentum into Mt. Vernon. In one of the closest matches of the year, the boys pulled out the victory winning the event 3-2. Joe Drummond won a single event and the Warriors also won in doubles.

Riding on a four match win streak, the boys hoped that their momentum would carry them throughout the MIC tournament. Even with all the momentum from the four match win streak, the boys could not do much in the tournament as they finished tied with in eighth, which was last place in the tournament.

With the last place finish, coach Wagner's goal was not reached. He had hoped to finish in the top six and get past the last place finish of last year.

"I'm a little disappointed with the results but the boys keep playing hard," Wagner said.

After the tournament, the boys took on Franklin Central in conference play. They hoped to get back on their winning ways with a strong win. The boys could not pull out the victory and they lost the event 4-1.

With the regular season over the boys had now set their eyes on sectionals. They faced Lawrence North whom they had beaten earlier in the season. It was a close match but the Warriors lost 3-2 with only juniors Akash Patel and Joe Drummond winning in single events.

The season was not a complete loss for the boys. They won more than double the amount of matches than in the previous year. In only his first year as head coach, Coach Wagner had the ability to turn the tennis team around and put Warrior Tennis back on the map.

"I'm a little disappointed with the results, but boys keep playing hard."
-Coach Wagner

"In all honesty, it wasn't a season the girls hoped for. There were lots of obstacles that seemed to get in the way, but the girls were surprisingly supportive."

- Yasmin Abdelhak, Senior

"We didn't do so hot in the beginning, but we cam out third in the end."

- Brittany Schmidt, Sophomore

***VARSITY PITCHER CHARLIE** Dant fires a fast ball against the Wildcats. Dant and Josh Piercey were the two dominant pitchers for the team.*
photo/Alex Martens

scoreBOARD

Brebeuf	5 - 4
Bishop Chatard	8 - 7
Rancalli	2 - 8
Guerin Cathalic	3 - 1
Cathedral	0 - 10
Carmel	3 - 2
Carmel	8 - 2
New Palestine	7 -11
Terre Haute Narth	7 - 8
Terre Haute Narth	13 - 12
Greenfield Central	10 - 5
Terre Haute South	0 - 13
Terre Haute Sauth	4 - 3
Narth Central	0 - 2
Narth Central	1 - 0
Ben Davis	5 - 7
Franklin Central	2 - 4
Lawrence Narth	9 - 11
Lawrence North	6 - 4
Pike	8 - 2
Shelbyville	9 - 3
Center Grove	3 - 13
Center Grove	6 - 7
Franklin Central	6 - 4
Arlingtan	18 - 0
Cathedral	0 - 2

Recard 14 - 12

***SENIOR JEREMY BARTON** makes a strategy to steal second base against the Lawrence North Wildcats. This was the second meeting against the Wildcats and the Warriros pulled out with a 6-4 victory.*
photo/Alex Martens

***SENIOR RYAN HOPKINS** and junior Brian Gegner patiently wait for a fly ball during a game against Carmel. This was the first of two games against the Greyhounds who were defeated in both.*
photo/Cailyn Turner

UN4GETTABLE MOMENTS

" My most memorable moment was when we came back to beat Carmel in he bottom of the 7th."

- Brian Gegner, Junior

"I will always remember starting as a freshman on the varsity team."

- Matt Dunnavant, Junior

photo/Alex Martens

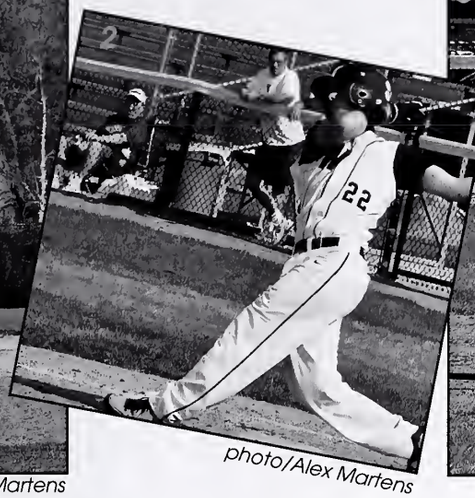

photo/Alex Martens

photo/Alex Martens

photo/Alex Martens

1) . Josh Piercey winds up for the pitch. 2) Junior Matt Dunnavant hits a fast ball. 3) Jeremy Barton races to the base. 4) Josh Piercey waits for the pitch.

difficultOPPONENT

The baseball team took up their bats and gloves against the cross-town rivals Carmel Greyhounds

Coming in from a rough previous season, and a hard time wining games, the team was off to a very hot start, and seemed poised to make a run for the Sectional title.

Their losses came at the hands of two teams that usually do quite well, Bishop Chatard and Cathedral. But up until their double header against Carmel, the boys had not come up with a big win yet.

When the Carmel bus pulled up to the Warren baseball fields for their double header, it seemed like the team might have some difficulties with the opposing Greyhounds. The Warren team had not defeated a conference opponent in over five years, and Carmel had proven to be a difficult opponent in the past.

However, the team was not intimidated. They started the game off with strong pitching from junior Charlie Dant and solid defense. Due to these factors, the score was 0-0 for the first several innings. But then the boys were faced with a big inning from Carmel, in which they hit a powerful triple off of Dant which turned the tide in the game, and made the score 2-0 in Carmel's favor.

The boys fought back and made the score 2-1 soon after, but they went into the final inning of the game and had to score runs or finsih with the loss. The inning started off with a warning track hit from senior Dylan Sheldon that was reeled in by a Carmel outfielder. Then two runners got on base, and senior Jeremy Barton drove in a run with a double to the fence. This hit left two runners in scoring positions. Then came the final play of the game.

Junior Matt Dunnavant was on third base when a short bunt was hit. Dunnavant sprinted home, while the Carmel pitcher bobbled the ball. This allowed the team to score, and take down the first game 3-2.

With the momentum from the first game, the boys went into the second game of their double header against Carmel and routed the Greyhounds 8-2. Junior Josh Piercey only allowed two runs to score, and the offense rallied to score 8 runs.

With a key double-header victory over the Greyhounds, the boys took up their bats and gloves against Greenfield Central. With a 10-5 win, the team cemented their record as 7-4.

The previous season, the baseball team only had three wins. This year, they had four times as many wins and proved how successful their team could be.

With a strong foundation of upperclassmen and several key juniors, the team showed off in many aspects. Their pitching was one of their strong areas.

Juniors Josh Piercey and Charlie Dant were the cream of the crop. With each having four wins, and both pitched complete games, not the easiest of feats for high school players.

With their star pitchers and the other players stepping up, boys had a successful season. They lost in the second round of Sectionals, but it was a huge turnaround from the previous year.

"I'm very proud of the season this year, and I'm going to miss my seniors."

- Coach Mattingly

"My most memorable moment was beating North Central 1-0 in a Friday night game!"

- Josh Piercey, Junior

"I remember my first time sliding into home base. Eventhough when I got up and had red dirt everywhere it was a great feeling!"

- Ryan Hopkins, Senior

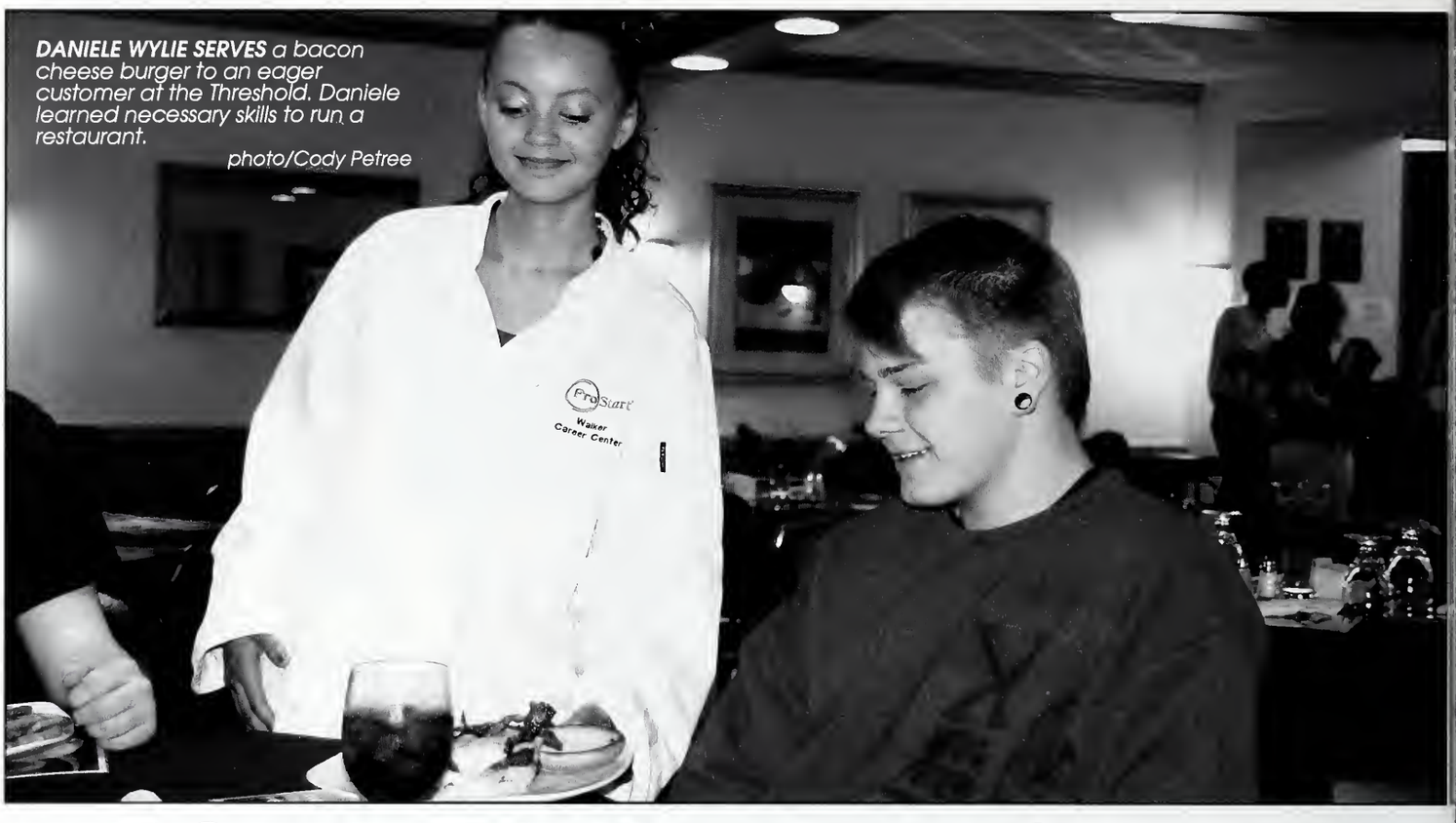

***DANIELE WYLIE SERVES** a bacon cheese burger to an eager customer at the Threshold. Daniele learned necessary skills to run a restaurant.*

photo/Cody Petree

Serving up the food

Four Reasons Why Culinary is Important

corey**beatty,** 12

After watching my mom cook all the time and tasting her delicious food, I wanted to take culinary. I wanted to learn how to take everyday cooking to the next level. Since I have been participating in this class I have become a great cook. But my specialty is baking. Now I am really interested in backing and this class has showed me how to kick it up a notch.

Talmadge**williams,** 12

My mother and father always cooked for me as a child and even now that I am older they still do. Over the years I picked up very quickly and learned a lot of valuable skills from them. Taking culinary has provided me with more than what my parents taught me. It has given me cooking knowledge that will last a life time. This class has given me the opportunity to cook with different a lot of different types of food and allowed me to be more experienced

> *I've always loved to cook. I can now cook several different dishes.*
>
> *Daniele Wylie, 11*

ashton**berry**, 12

I became interested in taking culinary because of my mother. I was interested in all the different opportunities in culinary arts. I learned how to work a cash register. I also learned many new recipes, and I learned how to bake from scratch. I've learned time and team management skills. My dream is to one day open my very own family owned restaurant.

daniele**wylie**, 11

I've always loved to cook. Culinary arts has taught me how to run a restaurant. I've also learned to use really good leadership skills. From this class I can now cook several different dishes. And I know many different goods and I have also learned the restaurant trade. After high school I plan on going to culinary school and be a baker, and someday owning my own bakery.

> "I love teaching this coarse because it provides opportunities for students to experience culinary arts, and bring out their love for food."
>
> *Ms. Carol Rice, Culinary Arts*

HEATHER CARURICE CUTS *bacon to make bacon bits with a butcher knife. She learned many different cutting techniques in the culinary program.*

photo/Chris Bays

Culinary has allowed me to meet so many great people and receive some great opportunities.

Angelica Shoffer, 11

Culinary has impacted my everyday life because I have learned to cook different types of meals.

Heather Carurice, 11

My teacher was in a car accident, so I baked her a cake and decorated it in culinary class.

Ryan Caffian, 11

I learned cooking wasn't my strong point, but I like culinary because I got a chances to meet tons of new people.

Taylor Bales, 11

TALMADGE WILLIAMS FOCUSES *on making marinara sauce for a culinary lab. He learned how to make sauces from scratch.*

photo/Chris Bays

JUNIOR BROOKLYN VISKER *swings and hits a hardball against Lawrence North. The Warriors were defeated 4-0.*
photo/Emily Abrams

Scoreboard

Greenfield Central	1-8
Perry Meridian	6-13
Lawrence North	9-2
Brebeuf Jesuit	17-4
Carmel	0-10
Terre Haute South	1-8
Terre Haute North	0-10
Ben Davis	0-4
Southport	1-6
Southport	1-5
Center Grove	2-14
Mt. Vernon	0-9
North Central	2-3
Roncalli	1-11
North Central	2-3
Lutheran	7-8
Decatur Central	0-6
Fishers	5-6
Cathedral	3-13
Lawrence Central	0-4
Lawrence Central	3-7

Record: 2-19

FRESHMAN MADISON AMOS *is up to bat at an away game against Lawrence Central. The Warriors were defeated 4-0.*
photo/Emily Abrams

SENIOR KRISTI FIELDEN *sprints to first base during a game against the Decatur Hawks. The lady Warriors were defeated 6-0.*
photo/Alex Martens

UN4GETTABLE MOMENTS

"My most memorable moment was definitely the car wash when we started to throw buckets of water on each other!"

- Caitlin Enright, Junior

"I had fun my first year on varsity, and I'm only a freshman. Even in the three years to come that's always going to be my most memorable moment!"

- MaKaila Boles, Freshman

photo/Alex Martens

photo/Alex Martens

photo/Taylor Borondy

photo/Alex Martens

1) Miranda Massa is outed after sliding into base. 2) Junior Brookelyn Visker outs an opponent during the Lawrence Central game. 3) Cameron Bristow throws in the ball. 4) Senior Kristi Fielden waits to tag a charging opponent.

toughSEASON

Team struggles to get season turned around

After an early loss in Sectionals last year, the girls softball team looked to push farther in the post-season with the return of key players and the addition of many new faces.

Returning players included senior captains Abby Lyon and Cameron Bristow along with junior Caitlin Enright. Junior short stop Brooklyn Visker also was counted on to play a large part for the girls as she was an All-County representative. The girls also brought in a good freshman class that included pitcher MaKaila Boles.

"Our expectations were to have a winning season, competing with every team and leaving everything on the field," head coach Kim Richards said.

The season started off for the girls traveling to Greenfield Central to take on the Lady Cougars. The game, however, led to only two hits for the girls and one run. Senior Olivia Bauer had one hit and Brooklyn Visker had the other, driving in the only run for the girls as they lost 8-1.

Looking to get their first win, the ladies headed home to start their six game home-stand. First was Perry Meridian. The team started the game off well leading 6-2 after big hits by Visker, Bristow and sophomore Rhyan Disser. As the game went on, Perry Meridian was able to come back and pulled out the 13-6 win leaving the ladies winless in their first two games.

After another tough loss, the girls turned their attention to a struggling Lawrence North team. The girls dominated the game winning 9-2 with strong pitching from freshman MaKaila Boles and excellent batting again from Visker. Sophomore catcher Jordan See contributed well going three for three at the plate. Another big reason for the team's success was the play of Caitlin Enright, who had great field play and also drove in three runs.

With one win under their belt, they looked to even up their record against Brebeuf. In the first inning the girls got off to a fast start when senior Olivia Baur hit a shot to left center field that resulted in a two run home run and the first home run for the ladies this year. In the first inning alone, the team had seven runs on five hits.

"Our expectations were to have a winning season, competing with every team and leaving everything on the field."

-Coach Kim Richards

The game ended in the fourth inning with a score of 17-4 and the girls second win in a row. It was a full team effort with excellent base running and hitting from Visker, Bristow, Enright, sophomore Shelby Conley and senior Kristi Fielden.

That would be the last victory the girls would earn this season. They suffered many close losses en route to a 17 game losing streak to end their year.

"My most memorable moment is our car washes. They are always so fun, especially the water fights!"

-Kristi Fielden, Senior

"I'm going to miss all the girls that I've been playing with since freshman year.

- Abby Lyon, Senior

***MEMBERS OF DISTINGUISHED GENTLEMEN** take a picture with their Christmas kid Juan Diaz and Santa during this year's Christmas party. Each year they sponsor a new child for gifts and lots of fun!*
photo/Alex Martens

Class act

distinguished gentlemen

> "Every year I get new students, and I think I'm going to miss my boys and girls of this year the most. They've grown so much."
> - Ms. Mason

From the outside looking in, many students view Class Act and Distinguished Gentlemen is a very misunderstood club.

When three random students were asked the question "What is Class Act and Distinguished Gentlemen" there were three very interesting answers. Junior Courtney Taylor said, "It's a club for the minority and black students."

Sophomore Jordan Britain said, "They are clubs where the students dress up once a week."

And Junior Sydney Jackson said, "I think each club teaches young people our age how to act and how to be distinguished."

All three of these answers are somewhat true, but there is more to each of these clubs than just that. Although Class Act and Distinguished Gentleman may look like a minority club, it is not. It was open to all students in the school who would like to learn to better themselves and learn the proper way to carry themselves as a young adult.

Both Class Act and Distinguished Gentlemen are notorious for dressing up once a week. Class act dressed up every Tuesday and Distinguished Gentlemen every Wednesday.

Dressing up teaches young people the 'dos' and 'don'ts' of dressing in a business casual way. Making the club dress up ensured that they know the proper way to dress.

Every week when each group met, not only did Ms. Mason check their attire but they also planned events, learned valuable lessons, or just had fun getting to know each other better. They were taught the proper way to carry themselves as young ladies and gentlemen. They planned events such as the annual fashion show, the all white party, and various charity events. And they also went on trips to different classical events.

Ms. Mason said she believes that it is important for young people to get more cultured and broaden their horizons and that this club allows them to do that and make friend in the process. She said that it is important for the members to learn how to network. And from networking with each other the students in the club build lifelong friendships. At the end of the year the ultimate goal was for the member to be more of a family than a club.

JUNIOR QUEENASIA TYLER *along with her younger sister poses for the camera during the "youngins" category of the Class Act and Distinguish Gentlemen annual fashion show.*

photo/Ms. Mason

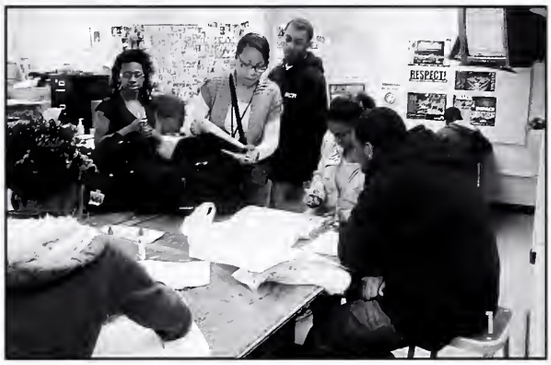

1)*Ms. Mason gives instructions for their violence awareness project.* ***2)*** *The boys of DG dance the night away at their annual White Dance.* ***3)*** *DG and Class Act work together to create anti-violence T-shirts.* ***4)*** *Ladies of Class Act dress for fashion show.*

photos/Ms. Mason

JALEN BURNS

We want to influence people to say no to bad choices. I want to be able to help others.

What was your favorite activity?

My favorite was definitely the fashion show.

Do you feel that DG has made an impact on you?

Yes, it made me more of a mature man and not a young boy.

Why did you join DG?

I thought it would give me a grown man swag.

SOPHOMORE HOLLY KIMSEY *makes a stroke to hit the ball in a match against Bishop Chatard. The girls golf team lost 162-213.*
photo/Alex Martens

Scoreboard

Girls

Ben Davis	5th of 9
South Grove	194-178
Perry Meridian	206-206
Franklin	11th of 13
Roncalli	219-158
Cathedral	217-168
Pike	188-213
Chatard	213-162
Lawrence North	223-227
Lawrence Central	217-203
Brebeuf	185-170
Park Tutor	208-198
MIC	6th of 8
Greenfield&Mt Vernon	174-206
North Central	175-203
Decatur	202-199
Sectionals	5th

Boys

Speedway/Pike	1st
North Central	192-190
Cardinal Ritter	11th of 16
Heritage Christian	5th of 12
Roncalli	194-172
Bishop Chatard	11th of 12
Perry Meridian	156-181
Lawrence North	176-188
North Central	8th of 10
MIC	3th of 8
Brebeuf	152-185
Franklin	186-181
Sectionals	10th

JUNIOR CONNER JONES *observes his stroke during match against Lawrence North. Jones was named one of the top players in the state.*
photo/Alex Martens

LESLIE KELLE DOES *a hard swing to hit a fast drive against Perry Meridian. Warriors tied the match with the score of 206-206.*
photo/Alex Martens

UN4GETTABLE MOMENTS

"I remember during callouts for this season I was the only black guy and everyone looked at me weird. For some reason I found it hilarious!"

- Courtney McFarland, Sophomore

"My most memorable moment was when I tried to hit the ball so hard that I spun in a circle!"

- Justin Royse, Junior

photo/Alex Martens

photo/Alex Martens

photo/Alex Martens

photo/Alex Martens

*1)Sophomore Gustav Wiesinger swings for a drive. **2)** Sophomore Cayla Clifford hits the ball. **3)** Junior Justin Royse makes a stroke. **4)** Sophomore Courtney McFarland strategizes his next play.*

looking STRONGER

Boys team finds a way to bounce back after the tough loss of top players

With the loss of five players from the previous team, the boy's golf team had to seek leadership in the team's two returning letter winners.

The players returning for the team were senior Ben Courtney and junior Connor Jones. Jones ended the season as the team's number two golfer as a sophomore. Head coach David Burton had a lot of confidence in Jones.

"Connor Jones should be one of the top players in the area if not the state," Burton said early in the season. "He has a lot of course knowledge at the tournaments we've played and should be able to help our younger, inexperienced players a lot."

Rebuilding around Jones and Courtney was the main focus for the team.

The boys were only three strokes away from making the State Championship match for the first time since 1983. This was one of the youngest and most inexperienced teams Burton has had to coach.

"My goal was to make sure that we showed improvement from the beginning of the season to the Sectional," Burton said.

In the boys first match, they took on Pike and Speedway at the Brickyard Crossing Golf Course. The team finished first in the event with a score of 184-184-199. Jones was the lone medalist with a score of 38.

With a win in their first match, the boys looked to get their second win against North Central. In a close match, the team was not able to pull out the victory as they lost 192-190. Jones again medaled with a score of 36.

At the Ritter Invitational, the boys looked to bounce back after the tough loss. This did not happen as the team placed 11th. Jones again led the team with a score of 81.

The team then headed to Sectionals at Lawrence Central. They faced off against 12 other teams from around the central Indianapolis area.

After a hard-fought day on the links, the team ended up in 10th place with Jones shooting a team low score of 74. After a season full of successful results, the team will look to come out of the gates strong next season, with all of the varsity players returning for another season, including Jones.

"My goal was to make sure that we showed improvement from the beginning of the season to Sectionals."

- Coach David Burton

"I will always remember when I was announced the top golf player in the state!"

- Conner Jones, Junior

"My most memorable moment of this year's season was definitely my first hole in one! It was the best feeling ever!"

- Leslie Kelle, Sophomore

EVERY YEAR DURING *the week of prom, Just Say No Club puts a wrecked car on display in the senior parking lot. They did this to show students what could happen if they made the wrong choices on prom night.*

photo/Taylor Borondy

Students working against drugs and alcohol

just say no

Her name was Michelle Marie Reed. Last May she should have walked across the stage at Conseco Fieldhouse to receive her high school diploma. Last fall she should have started college at DePauw University, where she had a scholarship to study music and early childhood education. In the future, she had plans to open a daycare that focused on music.

Today she should be alive, but she is not. On the evening of January 30, 2010, Michelle was walking home from her job at Chuck E. Cheese when she was hit by a car, whose driver was under the influence of alcohol. He was driving drunk, and his one bad decision that night affected countless others forever.

The Just Say No Club has more than 150 members whose main goal is to promote drug, alcohol and tobacco awareness. And the week before prom is all about alcohol prevention for orange ribbon week. Everyone has been told not to drink and drive. Countless statistics show the dangers, parents give constant reminders not to do it, commercials are played over and over again on the television, but Just Say No has made it their mission to prevent substance abuse and sponsor orange ribbon week every year as a reminder.

From April 25 through 29, Just Say No gave away orange ribbons and suckers, and also wore orange Crush T-shirts selected to promote alcohol awareness. Thursday, April 28, was Grim Reaper Day.

On this day, students dressed in all black and did not speak representing the number of teenagers killed by drunk driving. Another fixture during orange ribbon week was the crashed car, which sat outside the Walker Career Center next to the senior parking lot, which was actually involved in a drunk driving accident.

"All we do is promote the prevention of drugs and alcohol," Mr. John Greenlee, Just Say No club co-sponsor, said. "They don't need it. Bottom line it's illegal" Greenlee's advice on how to avoid drunk driving is simple: Do not do it. "Stop and think that not only are they putting their lives in jeopardy, but family and friends as well," Greenlee said.

> "All we do is promote the prevention of drugs and alcohol. Bottom line, it's illegal."
>
> Mr. John Greenlee

MS. CARMEAN HELPS *members of Just Say No Club by decorating brown paper bags. The group made these and filled them with candy to promote students to have a safe Halloween.*
photo/Imani Rameses

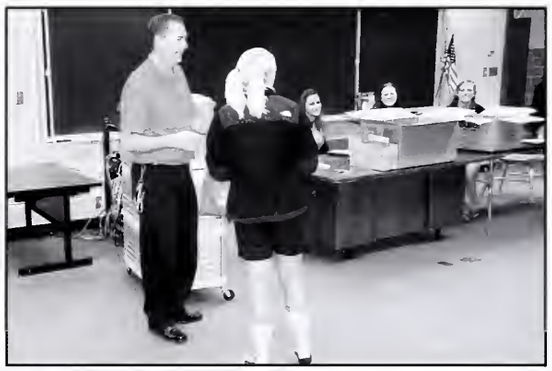

MAKING A CHANGE
The members of Just Say No made candy gift bags for Red Ribbon Week to encourage everyone to be safe. They had a banquet to end the year. Senior Allison Chorpenning won a $1,000 scholarship.
photos/Imani Rameses

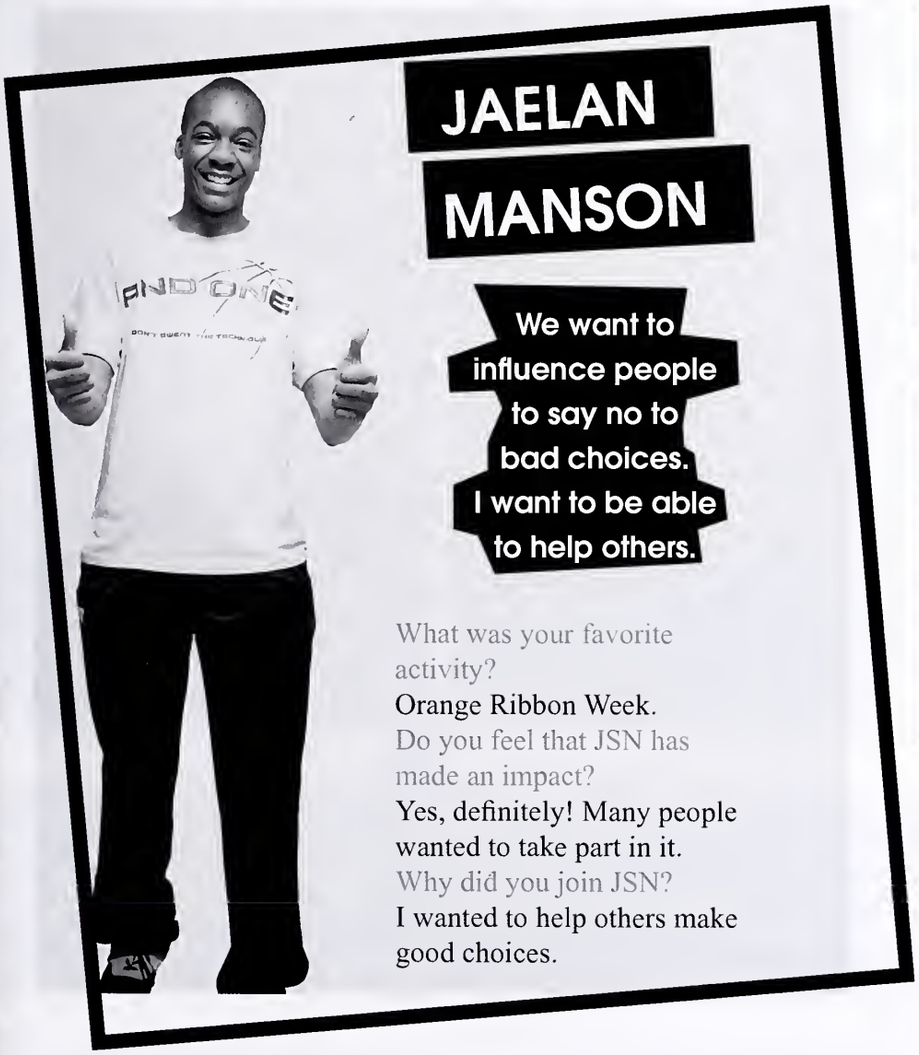

JAELAN MANSON

We want to influence people to say no to bad choices. I want to be able to help others.

What was your favorite activity?
Orange Ribbon Week.
Do you feel that JSN has made an impact?
Yes, definitely! Many people wanted to take part in it.
Why did you join JSN?
I wanted to help others make good choices.

SENIOR KRIS HARLEY *tosses the shot put. Kris was awarded top athlete of Marion County.*
photo/Taylor Borondy

scoreBOARD

Boys

MIC	2nd of 8
Hoosier Relays	2nd of 47
Cathedral	114-17
Ben Davis	71-61
Pike	66-66
Southport Relays	2nd of 9
MIC	3rd of 8
Warren Relays	1st of 8
Marion County	3rd of 16
IHSAA Sectional	1st of 14
IHSAA Regional	1st of 43
IHSAA State Finals	3rd

Record 155-34

JUNIOR REGGIE SMITH *along with Tyree Adams and freshman Carrington Murry kill in the hurdles. Smith placed a time of 48.7.*
photo/Taylor Borondy

SENIOR ERIC ROBINSON-BERRY *leads the pack and the team in the 100 meter dash. Robinson had the fastest 100 meter with the time of 10.9.*
photo/Taylor Borondy

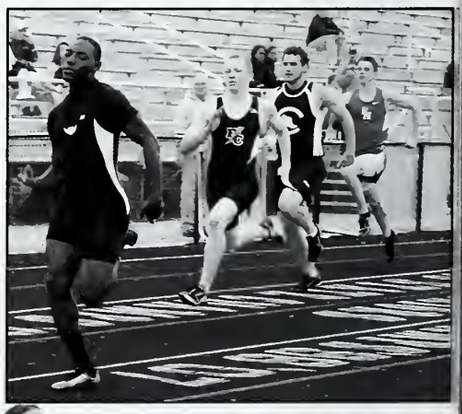

UN4GETTABLE MOMENTS

"I remember when I tried to do a hurdle and I missed and knocked the whole thing down, it was definitely not my thing!"

- Brandon Smith, Junior

"I will always remember during Warren Relays we beat Ben Davis in the 4x1 for the first time in like four years!"

- Shaquille Tensley, Senior

photo/Taylor Borondy

photo/Taylor Borondy

photo/Taylor Borondy

photo/Taylor Borondy

1) Junior Terry Batemon does hurdles. 2) Eric Robinson takes off after getting baton. 3) Senior Sean O'Brien leads the pack during Warren Relays. 4) Freshman Carrington Murray defeats opponent in hurdles.

runningSTATE?

A veteran team returns to make another run at a state title and more records

The boys track team came into this year with a team full of experience and plenty of talent and about halfway through their season, they are well on their way to getting back to the state finals. As a team, the boys are dominant, but many individuals are standing out.

The boys won eight straight sectional and regional championships, led by head coach Dennis McNulty. McNulty came into this year as optimistic as ever, as he returned many of his athletes from last year's team that reached the state finals. Seniors Kris Harley, Arq'eli Shaw, Eric Robinson-Berry, Shaquille Tensley, Sean O'Brien, Donnie Graham, Adarius Washington, Robert Hollins, and Tyree Adams all returned and were ready to make another run at a state title.

The boys began their indoor season on March 1, and after a few indoor meets, they were prepared to start their outdoor season. One of the leaders from the indoor season was Tensley who ran the 55-meter dash in 6.57 seconds, the fastest time on the team. Tensley also had the fastest 200-meter dash time on the team at 23.1 seconds.

Robinson-Berry led the team in high jump and long jump, and was also second on the team in the 55-meter. During the indoor season, the boys faced such teams as Franklin Central, Lawrence North, Lawrence Central, and Shelbyville.

After dominating their indoor season schedule, it was time for the boys to move outdoors and test their talents against more top teams. Their first outdoor meet of the year was against rival Carmel on March 24. They had competed in a few meets and as of April 12, Robinson-Berry was still leading the team in high jump and long jump by a wide margin. He also had the fastest 100-meter on the team with a time of 10.9 seconds. The Western Kentucky commit was looking to make his third state finals appearance.

Also showing out individually during the outdoor season was junior Karim Abdullah who was tied for the team's best 200-meter time with Hollins, and was third on the team with a 100-meter dash time of 11.4. Washington led the team by a wide margin in the 110-meter hurdles, and was third in the 300 meter-hurdles. Shot-putters Harley and junior Sheldon Day continued to be dominant, as they both had shot puts recorded at over 50 feet. Harley was the defending state champion in shot put and was aiming to end his last year with another state title.

At the IHSAA State Championship, the Warriors came away with a third place finish. Defending state champ Kris Harley finished third in the shot put competition.

"I'm going to miss just chilling with the guys like Shaquille and just the experience. My senior year was the best!"

- Kris Harley

"My most memorable moment was going to Regionals because I had never been, and it was my moment!"

- Tyree Adams, Senior

" I remember my staying after school because I thought we had practice and I walked around the whole school and outside looking for the team!"

- Sean O'Brien, Senior

SENIOR INDIA WILLIAMS *concentrates while jumping hurdles at Warren Relays. Warren Relays was the biggest meet in the state right before Sectionals.*
photo/Alex Martens

scoreBOARD

Lawrence North	1st
North Central	1st
Ben Davis	1st
Pike	1st
Jeffersonville Invite	1st
Warren Relays	1st
Hamilton SE	1st
Penn High School	2nd
Sectional	2nd
Regional	2nd
State	17th

DISTANCE RUNNER JACKIE HOWLAND *passes off the baton to Haley Baughman in the last stretch of the 1600 m. These ladies were big contributors not only on the track team, but also the cross country team.*
photo/Alex Martens

SENIOR BRIONNA HARRISON *is awarded during Senior Night before Warren Relays. Brionna was escorted by her mother.*
photo/Alex Martens

SENIOR JACKIE HOWLAND *leads the pack during relays during Warren Relays. Howland broke records during this years cross country and track season*
photo/Alex Martens

UN4GETTABLE MOMENTS

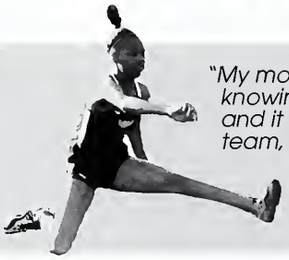

"My most memorable moment was knowing we were going to State and it was my first year on he track team, and I'm a sophomore."

- Dajaie' Clay, Sophomore

"I'm going to miss just having fun with all the girls and dancing in a big circle and just being lame!"

- Brianna Aikens, Senior

photo/Alex Martens

photo/Alex Martens

photo/Alex Martens

photo/Alex Martens

1) Senior Bethany Carter does pole vault. 2) Senior Chelsea Allen does hurddles. 3) Senior Brianna Aikens leading in relays. 4) Debbie Ruiz is in the lead during Warren Relays.

eraENDS

Coach Taylor and the girls track team come to the end of a championship era

The Warren Central girls track program has become one of the premiere girls track and field programs in the state of Indiana as well as the Midwest. The success of the girls track team is built on the traditions of the past.

Another part of the successes of late has been due to Coach James Taylor, who made this year his last.

"Each person, parent, coach and athlete that has come to gain life's lessons has James Taylor to thank for those experiences," assistant coach Jane Pearce said.

Coach Taylor worked with the girls team for 17 years, the last six as head coach. During his leadership, the Lady Warriors have won 12 Sectionals, 11 Regionals, seven MIC, six County, three State runner-up and three State Championships. The team has produced over 10 Indiana All Stars.

"These numbers are small in comparison to the number of lives that have been touched," Pearce said. "With each life that has been touched, life's experiences continue to be shared by those that have been a part of the program. The tradition never stops at the end of the season but continues as each athlete moves on to a new part of their lives and carries with them a life lesson. "

"The secret to Warren Central's Girls Track Team success is not really a secret," Taylor said. "My entire coaching staff, as well as the faculty and staff members, makes our young ladies feel appreciated and loved. They know that they are important everyday."

His honors include winning Coach of the Year for the state of Indiana twice.

"Thank you for everything, and the Warriors will continue to be a first-class program," Taylor said. "Tradition never graduates."

The Warren Central track program was looking good toward the end of the season as they headed into sectionals. Most of the team got through the regional round, but all but four members got through to semi state.

In the State meet, Shannon Parker placed 5th in the 100m dash and Brionna Harrison place 9th. Harrison also placed 5th in the 200m dash.

"The secret to the girl's track team is not really a secret, all the young ladies know that they are important everyday!"
- Coach Taylor

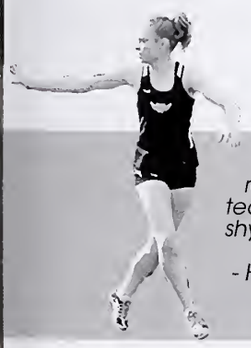

"I'm always going to remember how the track team made me stop being so shy."

- Haley Baughman, Junior

"I'm going to miss running for Coach Taylor and with all my friends.

- India Williams, Senior

SENIOR

Hannah Springer, Tim Cho, Curtis Steuer, Alex Spindler, Devin Chellberg, Brannon Bowers, Sarah Horn, Lauren Hunt, Kristel Miller, and Jackie Howland pose with their ring pops for the Top Ten group picture. These ten students worked their hardest throughout high school as well as participating in many activities and sports.
photo/Prestige

Brannon Bowers firmly shakes Mr. Rich Shepler's hand as he walks off the stage at the Set a Good Example Banquet on May 15. Bowers won the "Principal's Award" along with Jackie Howland. Ninety-four students who set an example to follow were chosen by faculty and honored for their achievement in academic, athletic, career and technical education, leadership, clubs and performing arts activities.
photo/Daryl Hollonquest

Amber Fisher, Dayquan Vance, and Tyisha Hamilton show off their inner kid on K-8 day during senior week. Many seniors wore their girl scout or boy scout vests and brought tiny backpacks that barely fit on them. Senior week was full of fun dress of days including Futuristic, K-8, Geek or Chic, Senior Citizen, and Cap and Gown Day.
photo/Nick Wilson

Julius Harris interviews India Williams at the Junior/Senior leadership retreat. Students participated in activities discussing the importance of honesty, integrity and trust. "I'm a leader at my job because I always do what is asked of me, and I work hard at all times," Harris said.
photo/Daryl Hollonquest

Senior
party
senior citizen day
Open house
College
study
Finals
Scholarships
education
family
tests
awards
Senior skip day
major
Senior week
senior finales
talent
different scene
roommate
upperclass
cap and gown day
Banquets
seniorities
jobs
this is it
futuristic day
in state
k - 8 day
change
graduation
undecided
inspiration
What now
senior olympics
We're done
friends
orientation
Memories
college
military
moving out
packing up
out of state
showcase
commencement

SENIOR

seniors most likely to...

be president of the United States:
Joey Spencer&Hannah Springer

be a professional athlete:
Kris Harley&Sarah Johnson

be a millionaire:
Tim Cho&Meagan Gardner

be an "American Idol":
Jacob Lafever&Violett Murff

be a movie star:
Brannon Bowers&Elysia Rohn

become teachers at Warren:
Greg Gallagher&Lauren Hunt

seniors who are ...

best looking:
Dylan Sheldon&Naomi Johnson

best dressed:
Dayquan Vance&Asha Bryant

most humorous:
Alex Spindler&Leah Woodbury

be a movie star:
Brannon Bowers&Elysia Rohn

most likeley to succeed:
Tim Cho&Hannah Springer

JAMES FORT AND *Violet Murff were two of the many who showed off their talents at the Senior Finales.*

photo/Alex Martens

WEEK!

***AS THE SENIORS** filled into the fieldhouse, lunch was set up for them. The senior luncheon was one of the last activities for the seniors.*
photo/Cailyn Turner

Dress-Up Days

Futuristic

bethany**clark**

K-8 Day

shelby**harris**

Geek or Chic

elijah**destjeor**
terrell**hall**
chaya**morris**

Senior Citizen

dustin**drake**

Cap and Gown

payton**booher**

***AFTER HANNAH SPRINGER** gave the valedictorian speech, Principal Rich Shepler congratulates her with a plaque.*

photo/Prestige

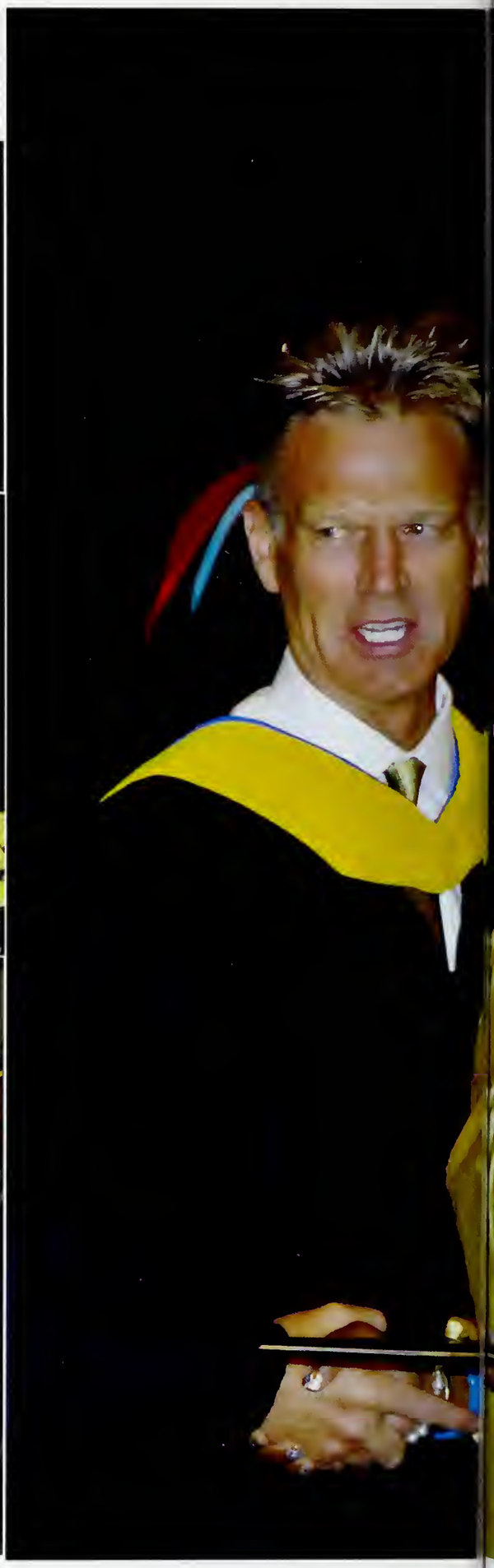

new beginnings...

***AS RONALD BAKER** is congratulated by an administrator, Mr. Craig Clark stands with a flower for him. Flowers were given out to each graduating senior. The presentation of the diplomas was presented by Dr. Peggy Hinckley, Ms. April Price, Mr. Joe McGowan, Ms. Jina Simmons, and Mr. Jeff Massey.*

photo/Prestige

photo/Prestige

"I was beyond excited at graduation. It was finally all over...well, except college. From preschool to being a senior in high school, I learned so much. I learned life lessons. I felt like graduation was a great accomplishment for all of us."

- Cody Petree, 12

ALEX SPINDLER STANDS *up in front of his graduating class to give the Welcome Speech.*

photo/Prestige

class of 2011

Order of Ceremony

Fanfare..... WCHS Band Members
Processional - *Pomp and Circumstance*..... WCHS Symphony Orchestra and WCHS Honors Band
Presentation of the American Flag.... WC Marine Corps JROTC Color Guard
National Anthem..... Dustin Podgorski
"Graduation Song"..... by Vitamin C
Recognition of the Class 2011..... Mr. Rich Shepler, *Principal*
Welcome..... Alexander Spindler
Presentation of the Class 2011..... Mr. Rich Shepler, *Principal*
Presentation of Diplomas..... Dr. Peggy A. Hinckley, *Superintendent*
Valedictorian/Salutatorian Awards.... Mr. Rich Shepler, *Principal*
(Hannah Marie Springer/Jacklyn Howland)
Valedictorian Farewell.... Hannah Marie Springer
Tassel Ceremony..... Dr. Peggy Hinckley, *Superintendent*
Recessional - *Flourish for Wind Band*..... WCHS Symphony Orchestra and WCHS Honors Band

WARRIORS MOVING FORWARD

AFTER FOUR YEARS *of dedication and hard work, Erika Anderson is congratulated on graduating.*

photo/Prestige

DIONNA BOYD SHAKES *Mr. Rich Shepler's hand as she receives her diploma on stage.*

photo/Prestige

Graduating? What Now?

Devin Scott

Q: WHAT ARE YOUR PLANS AFTER HIGH SCHOOL?
A: I'm going to WKU. I'll be leaving three days after graduation. I will be there for summer school and getting ready for football season.

Q: WHY DID YOU CHOOSE WKU?
A: It was the right place for me! It is four hours away, which I love. Plus one of my best friends is going there to play football with me.

Q: OTHER THAN FOOTBALL, WHAT ARE YOU GOING TO MAJOR IN?
A: I am still undecided, but I am thinking about something in either Sports Medicine or in the Broadcasting field.

Q: WHAT TEAM WOULD YOU WANT TO PLAY FOR IN THE NFL?
A: It's not so much of what team, it is just making it onto one of the teams! (But if I had to pick it would be the Colts.)

Hannah Springer

Q: WHAT ARE YOUR PLANS AFTER HIGH SCHOOL?
A: I will be going to Northwestern University to major in Biology and Pre-med.

Q: WHY DID YOU CHOOSE THIS SCHOOL?
A: It is a very well-rounded school, especially for its science program. All of the students there were genuinely nice, but at the same time very serious.

Q: WHAT ACTIVITIES DO YOU PLAN TO BE A PART OF?
A: I plan to play in the orchestra and participate in the ballroom dancing club.

Q: WHAT ARE YOU LOOKING FORWARD TO?
A: I really look forward to being surrounded by other students who are also there to get a great education.

Cameron Curry

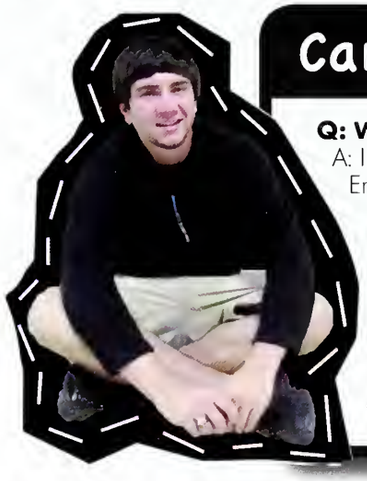

Q: WHAT ARE YOUR PLANS AFTER HIGH SCHOOL?
A: I am going to Rose-Hulman to study Automotive Engineering

Q: WHY DID YOU CHOOSE THIS SCHOOL?
A: I'm attending Rose-Hulman because their graduates make more money than Purdue graduates.

Q: WHY DID YOU CHOOSE THIS PARTICULAR MAJOR?
A: I've always been interested in cars and I like making new things and creating new ideas.

"I'm going to Loyola University to major in Biology. It's in Chicago and it's so pretty. I'm just hoping no one mugs me."
- Elizabeth Boughan

"I'm going into the Air Force because college really isn't for me. The Air Force offers great benefits and it kind of runs in the family."
- Andre Wilkes

"I want to go into modeling some time in the future. I am undecided on what I want to study but I'll be attending ISU in Terre Haute."

Marcellous Warren

"My plans for the summer are to hang out with people as much as possible. During college with all the work and a job, I'll seem anti-social probably."

Abby Lyon

Saraya Lee

Q: WHAT ARE YOUR PLANS AFTER HIGH SCHOOL?
A: I'll be working as a full-time stylist at Great Clips.

Q: WHY DID YOU CHOOSE TO DO COSMETOLOGY?
A: Cosmetology offers a lot of benefits. You can get a technical license, and you have the skills to become a professional stylist. I will graduate with a professional cosmetologist degree.

Q: WHAT ELSE ARE YOU WANTING TO DO AFTER HIGH SCHOOL?
A: Later in life, I would like to go to Empire Beauty School for aesthetics and become a well-estbalished stylist.

Dawn Hawkins

Q: WHAT ARE YOUR PLANS AFTER HIGH SCHOOL?
A: I will be going to Dillard and majoring in Psychology.

Q: WHY DID YOU CHOOSE THIS SCHOOL?
A: I chose Dillard because of it's location (New Orleans) and because I really enjoyed the ambiance when I visited on Spring Break of '09.

Q: WHY DID YOU CHOOSE THIS PARTICULAR MAJOR?
A: I've always been interested in human behaviors and right now I can't see myself studying anything else.

Q: WHAT ARE YOU LOOKING FORWARD TO?
A: I'm looking forward to meeting new people and experiencing the college life.

Adam Penquite

Q: WHAT ARE YOUR PLANS AFTER HIGH SCHOOL?
A: I'm attending the United States Naval Academy in Annapolis, Maryland. I will most likely major in either physics or some form of engineering.

Q: WHY DID YOU CHOOSE THIS SCHOOL?
A: It's always been a dream of mine to go to the Naval Academy. It's hard to explain exactly why I chose to go into the military other than saying it was something I felt I needed to do. And I might as well get a good education in the process and become an officer.

Q: WHAT GAVE YOU THE INSPIRATION TO ATTEND THE ACADEMY?
A: My inspiration has been my desire to go to the Naval Academy. Through high school I learned that if you want to be successful in life then you have to have goals and you have to have the desire to achieve those goals.

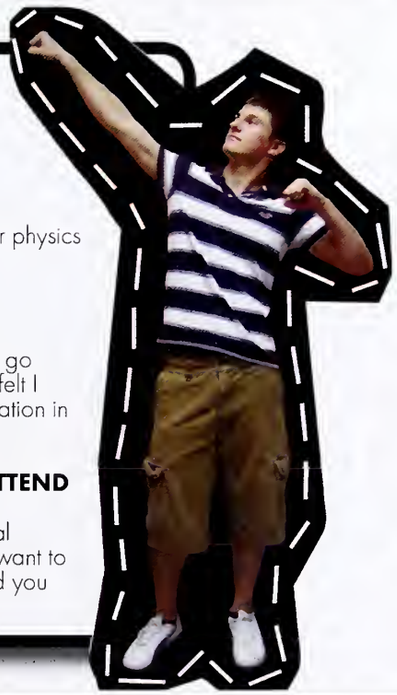

"I plan on going to college in Central Florida and begin my major in psychiatry. I'm looking forward to the experience because I'll be in a new city where I've never been and I don't know anyone there."

- Chris Hall

"I'm excited to hurry up and get out of school. I plan to attend Ivy Tech to take CNA classes and pharmacy."

- Jameka Evans

SENIOR

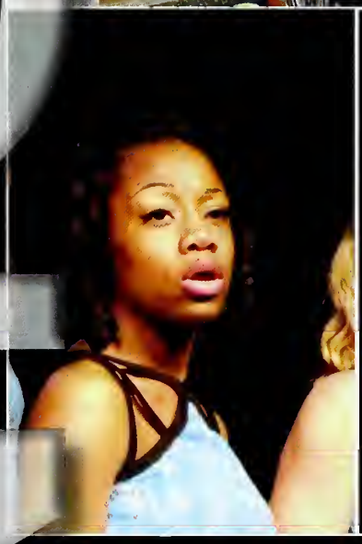

1) Breanna Kalamar practices putting a roller-set on a mannequin in her cosmetology class. photo/Chris Henderson 2) Jackie Howland and fellow seniors dance at Dancing with the Faculty. photo/Alex Martens 3) At the Ben Davis choir competition senior, Amber Fisher passionately sings her part. photo/Alex Martens 4) John Young pays homage to Michael Jackson at Lip Sync. photo/Alex Martens

Emily Abrams
Dene Absher
Tyree Adams
Tyrell Adams
Brianna Aikens

Christina Albers
James Aldrich
Aunyea Alexander
Benyahruslem Allen
Johnathan Asher

Mary Austin
Chantevia Bailey
Ronald Baker
Tele Barnett
Tory Barnett

Jalen Bartlett
Jeremy Barton
Monique Battle
Rachel Baxter
Sinnasha Baymon

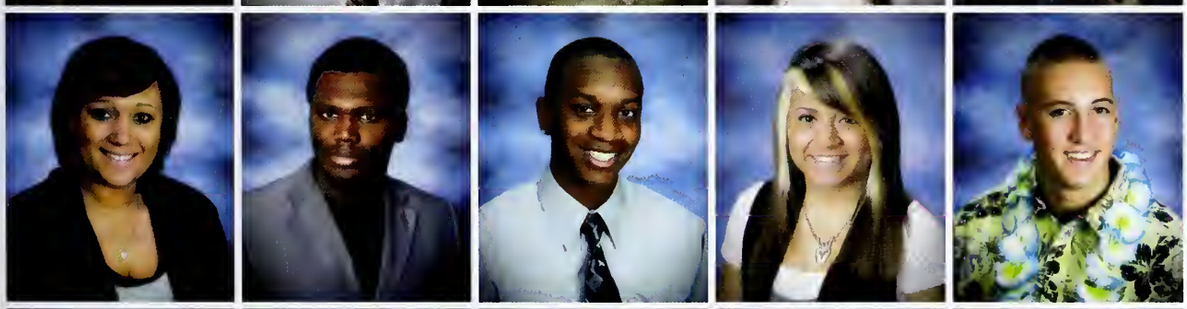

Stacia Beaver
Marquese Berry
Michael Boards
Madison Bobrow
Payton Booher

Taylor Borondy
Elizabeth Boughan
Cassandra Bowerman
Brannon Bowers
Ryan Bowersox

Katie Bowman
Gloria Boyden
Michael Bray
Raven Bridges
Cameron Bristow

Corey Brown
Darren Brown
Jordan Buckhoy
Monique Buford
Mark Burgdoefer

Caitlyn Burke
Kiara Campbell
Nicolas Cassidy
Collin Chambers
Devin Chellberg

Allison Chorpenning
Andrew Chorpenning
D'kayla Clark
Kristopher Colangelo
Benjamin Courtney

Gion Crockett
Desmonde Cruce
Cameron Curry
Cassandra Cutshaw
Anthony Davis

Paige Davis
Rayven Davis
Travis Dicken
Sammie Elam
Tyler Elbarassi

Brooke Elliott
Amber Engledow

Brandon Englert
Katherine Everett

London Ewing
Paige Ferguson

Kristina Fielden
Shemia Fields

Amber Fisher
Brittani Foxen

Conja France
Bria Futrell

shambree**denning**

senior

Q: What moment would you live in forever?
A: The moment I would live in forever is prom night with my best friends running around downtown with Buffalo Wild Wings!
Q: In life what is important to you?
A: To always stay strong and be yourself, and to remember that no matter where you are in life someone is always in a worse position.
Q: What is your strangest habit?
A: My strangest habit is that I always just burst out singing at any time of the day whether it's a serious moment or I'm sleepy.
Q: Where do you want to be next year?
A: I want to be at Sullivan University majoring in accounting.
Q: What would you like to be remembered for?
A: I want to be remembered for always being happy, making those around me happy, and my fashion.

Loren Gading
Jordan Garnett
Daniel Goelz
Jessica Goodwin
Brooklyn Graat

Darcy Green
Keona Green
Christopher Hall
Terrell Hall
Samantha Hamilton

What's really on your mind?

Seniors talk about the **first** thing they think about when they wake up and the **last** thing they think about before they go to bed

The first thing I think about when I wake up is going back to sleep, but really it's money because money is a motivator. The last thing I think about before I go to sleep is what's going to happen the next day.

ben**allen**

The first thing I think about when I wake up is that I really don't want to get out of bed. The last thing I think about before I go to bed is that I am one step closer to graduation and starting my life.

chadnei**woods**

The first thing I think about when I wake up is why do I have to get up. The last thing I think about before I go to sleep is I don't want to go to sleep.

nicholas**cassidy**

Tyisha Hamilton
Billyjoe Hamon
Alyssa Harbert
Kali Harmon
Tyrone Harpe

Julius Harris
Shelby Harris
Christopher Henderson
Willi
Bethany Hilt
Samantha Hole

Robert Hollins
Daryl Hollonquest
D Holmquist
Megan Horton
Emma Hosei

Michael Hosei
Jacklyn Howland
Hakeem Hughes
Alexander Hunt
Lauren Hunt

Charity Hynds
Alyssa Jennings
Naomi Johnson
Sarah Johnson
Devon Jones

Jasmine Jones
Ashley Jordan
Bianca King
Destiny King
Maurissa King

yoli**magadan**

senior

Q: In life, what is important to you?
A: In life it is important to who the most important people are.
Q: What is your happiest high school memory?
A: My happiest memory is when we had our first Fiesta Latina party in school. Everyone was there and everyone had so much fun.
Q: What would you like to be remembered for in high school?
A: I would like to be remembered for being the most outspoken Latina girl, who was determined to do anything, and accomplished all her goals.
Q: What is your most prized possession?
A: My most prized possession is my rosary that my uncle gave me. He passed away and he was everything to me, like a second dad.
Q: What is your biggest achievement?
A: My biggest achievement was when I stopped being shy. I was able to get up in class and actually talk to everybody.
Q: What do you hope to be doing next year?
A: Next year I hope to be a dental assistant.

Julia Kittle
Andrew Kobak

Christina Lacy
Breia Leavell

Kirstin Lee
Ryan Lessley

Brandon Linn
Kayla Lloyd

Cassidy Lucas
Shelby MaCkenzie

Jessany Maldonado
Dustin Mann

Jesse Maple
Jesse McClary
Thomas McClendon
Jashira McDuffy
Emily McGuire

Tori Miles
Brendan Miller
Kristel Miller
Da'meya Mills
Andrew Mitchell

Austin Mitchell
William Moore
Joshua Moorehouse
Kimberly Morgan
Ian Moriarty

Aaron Mullins
Violet Murff
Joshua Murray
Alexis Myers
William Newkirk

Jessica Newman
Clarke Nicholson
Brittani Nightengale
Ryan Norris
Sean O'Brien

Alexander Osborne
Terrance Overton
Amanda Patterson
Kyle Pattison
Maxwell Pawlus

Jarell Pearson
Quintin Pendergrass
Adam Penquite
Isabeau Perez
Cody Petree

Michael Petry
Nicholas Phelps
Erica Pike
Dylan Pitcock
James Potter

Robert Potter
Deborah Randall
Linzy Ray
Chelsea Rethmeyer
Chelsea Richardson

Eric Robinson
Darryl Rogers
Sherman Rogers
Chesni Roper
Lauren Russell

Rona Sanders
Charles Sansone
Tiffany Scaggs
Devin Scott
Kelsey Seiler

Nickolas Shaffer
Jaylin Sharpe
Dylan Sheldon
Megan Skojac
Aaron Smith

Breana Smith
Jeremy Smith
Mercedes Smith
Dylan Southwood
Alexander Spindler

Sarafina Spotsville
Hannah Springer
Scott St Laurent
Katie Stanley
Earriel Starks

11 random must haves

High School Diploma Obviously, without a high school diploma there's not much you can do in life.

A Job With the economy the way it is everybody needs a little extra cash, and what better way to get it than a job.

A Car No one wants to be stuck on the bus or have their mom driving them in 2011.

Scholarships When planning on go to college after senior year scholarships are always a plus.

Fake Eyelashes For girls who don't want to look like a man.

Jeggins simple, cheap, comfortable...enough said.

Mac Books are awesome! Portable and light but hardly affordable.

Gas Money With out gas money, life pretty much sucks...too bad it's so high.

Smart Phone A computer that fits in your pocket. It doesn't get any better than that.

Sperrys What started out in 1935 as a simple boat shoe is now one of the most popular shoes around.

Phone Charger Phones die so easily, carrying a charger is a must at all times.

SPERRY TOP-SIDER

Daniel States
Ryan Stevens
Megan Stroude
Brielle Stubbs
Chad Swails

Amanda Tabor
Brendon Taitt
Adeline Taljonick
Trenity Taylor
Perry Teague

Shaquille Tensley
Alfred Thomas
Brandywine Thomas
Oni Thomas
Dale Thompson

senior class officers

"As a class officer leader I have to listen to everyone's opinion or suggestions and learn to compromise."
Secretary
Leah Woodbury

"Being an officer has taught me how to not only work with people, but also how to improve my communication skills."
Historian
Amanda Baker

"The best part about being an officer is being able to be a leader in my school."
President
Leanna Bassi

Tahja Thompson
Carolina Tinajero
Michael Tolliver
Lauren Trapp
Razen Traylor

Meghan Trimpe
Chun Tsai
Adrianna Turner
Richard Turner
Carolyn Tuttle

Austin Ubelhor
Sayquan Vance
Joseph Vogel
Anthane Wagner
Max Wainscott

"From being an officer I have learned how to be patient and how to work with my peers."
Publicist
Chun Shun Tsai

"The best thing about being an officer are the memories. I enjoy bonding with different people and their personalities."
Vice President
Dequana Wilson

"Being an officer taught me to embrace my leadership skills and show my creative juices to our class."
Activity Coordinator
Dayquan Vance

Sydney Walker
Miranda Walters
Sean Ward
Jasmine Warner
Devon Warren

Devynn Watkins
John Watkins
Chantel Weather
Anthony Weatherington
Dezmon Weathers

Alexis Weaver
Katelynn Weaver
Shelbie Whitaker
Kyle White
Shelby White

Andre Wilkes
Andre Williams
Aquasha Williams
Damon Williams
India Williams

Sammie Williams
Dequana Wilson
Nicholas Wilson
Nicole Wilson
Olivia Wilson

Vic Wilson
Latisha Wimberly

Dominique Winbush
De'angeleo Winston

Jelisa Woodard
Autumn Yates

John Young
Willow Young

Caitlin Zumbrunn

oliviabauer

senior

Q: What is the biggest lie you ever told?
A: The biggest lie I ever told just to get out of trouble I can't say because my parents will probably read this and I'll end up getting into trouble for it, so I plead the 5th.
Q: I remember back in the day when...
A: I remember back in the day when I dreamed of being in high school and being a "big kid," but now I just wanna go back to the 5th grade and be carefree, plus recess was fun!
Q: What is your strangest habit?
A: My strangest habit is knocking on my forehead twice when I say something that I don't want to come true. I even have my best friend doing it now!
Q: What is your biggest FML (Forget My Life) moment?
A: I told my parents I was one place when I was actually somewhere else. Long story short I left the place and my dad pulled behind me in his truck and said they know I've been lying because they can locate me through the tracking device in my phone.

JUNIOR

1) Darwin Ybarra and Zachary Grounds patiently wait before their performance. photo/Chris Henderson 2) At a soccer game, Lewis Woods punts the ball to his teammates. photo/Chris Henderson 3) Justin Osborne, Diamond Jones, Zachary Grounds have a little Halloween fun. photo/ Cody Petree 4) Richard Pettry squeezes a stress ball while a nurse takes blood at the fall blood drive. photo/Chris Henderson

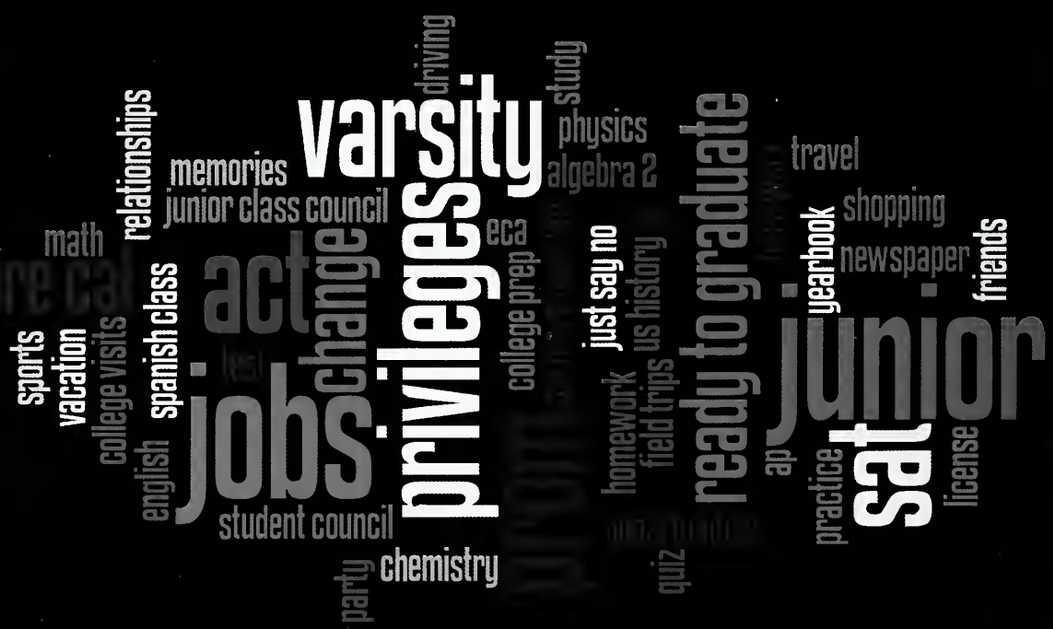

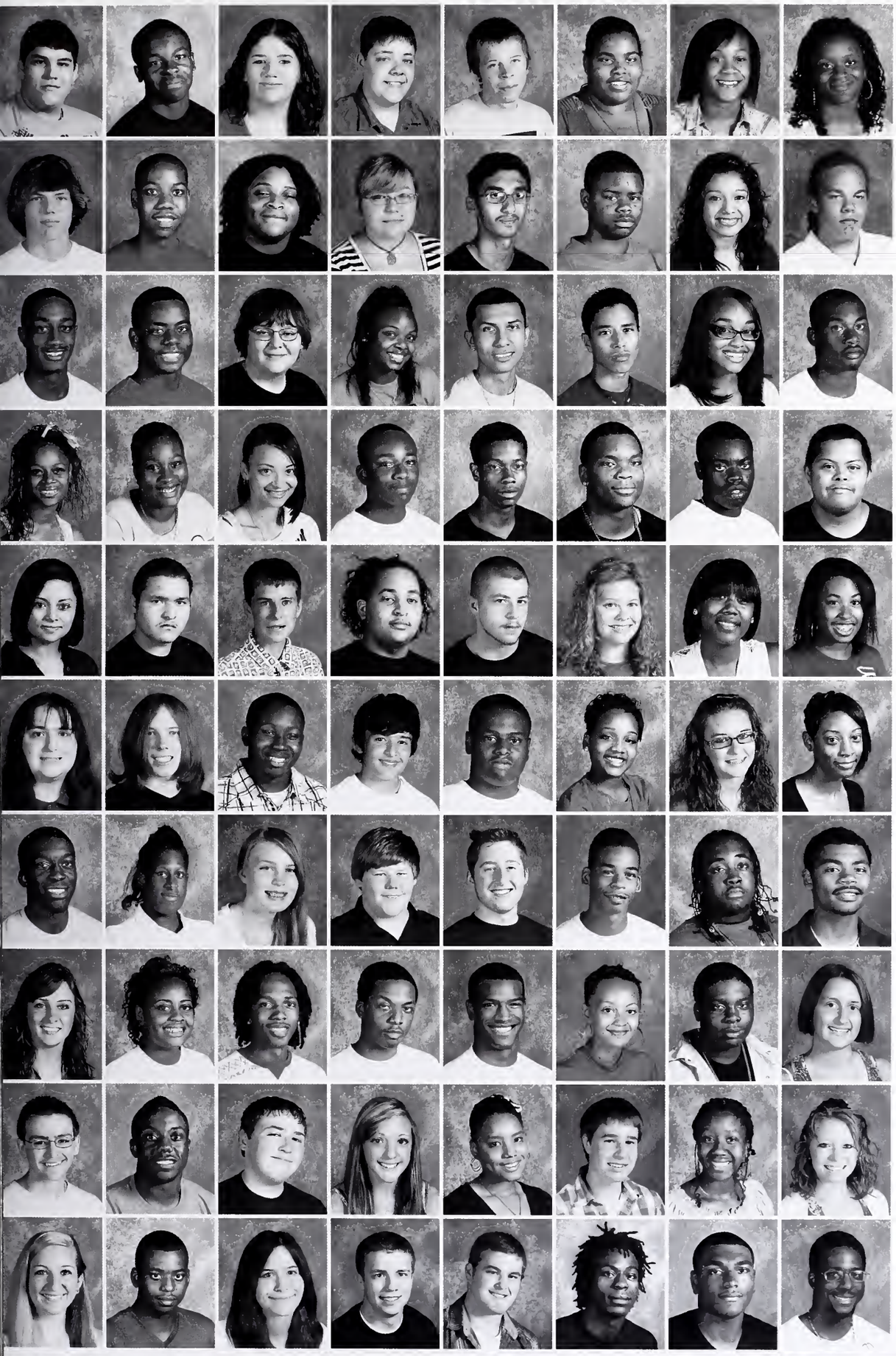

Nabil Abdelsalam
Karim Abdullah
Leslie Abney
Harrison Abrams
Daniel Acosta
Keisha Adams
Le'tia Adams
Otea Adams

Christian Adaway
Brandon Adkins
David Adkins
Kylie Adkins
Syed Ahmed
Johnny Akers
Jennifer Alecio
Marcus Alexander

Ronald Alexander
Melech Ali
David Allen
Taylor Allen
Pedro Alvarado
Gabriel Amezcua
Ashley Anderson
Aubrey Anderson

Clarese Anderson
Danielle Anderson
Kierra Anderson
Laron Anderson
Nicolas Anderson
Tre Anderson
Chandler Andrew
Francisco Antunez

Cindy Aparicio
William Arias
Matthew Arland
Xavier Armstrong
Brandon Arnett
Alissa Arnold
Raven Arnold
Asheley Aron

Selena Arrington
Benjamin Askren
Denis Avery
Juan Ayala
Lamar Ayers
Andrea Bailey
Jordan Bailey
Teaira Bailey

Brandon Baker
Kayla Baker
Tiffany Baker
John Balay
Taylor Bales
Lamont Ball
Rahmeil Ball
Dolphus Ballinger

Rachel Banter
Angel Barber
Kevin Barber
Mark Barker
Leontaye Barnes
Danielle Barnett
Trevon Barney
Madison Bartels

Richard Baskerville
Terry Batemon
Austin Bates
Morgan Bates
Rebecca Bates
Michael Batta
Khristian Batts
Haley Baughman

Angela Baxter
Devon Baxter
Krystal Baxter
Gary A Bean
Isaac Beauchamp
Chad Beckwith
Shaquille Bell
Tyler Bell

Chelsea Bellinger
Marc Benton
Gabrielle Bentson
Emanuel Berrios
Adonis Berry
Ashton Berry
Megan Biech
Darius Bigbee

Jashell Bingham
Martina Birthmark
Orianna Bivens
Chassity Black
Carey Blakey
Amanda Blanco
Brittney Bloom
Lexus Blunt

Bethany Bobb
Shelby Boles
Brian Boles-Lattimore
Dalton Bond
Deyshawn Bond
Dakota Bonner
Brandi Borem
Clayton Borgmann

Darren Bost
Charles Bostic
Mary Bouma
Cameron Boyd
Jordan Bradbury
Chelzea Brady
Sydnee Brady
Kaylee Branch

Keara Brewer
Brooke Brickertt
Tailer Bridgeforth
Angelo Bridges
Breyona Bridges
Levi Britton
Taylor Brock
Kadeem Brogan

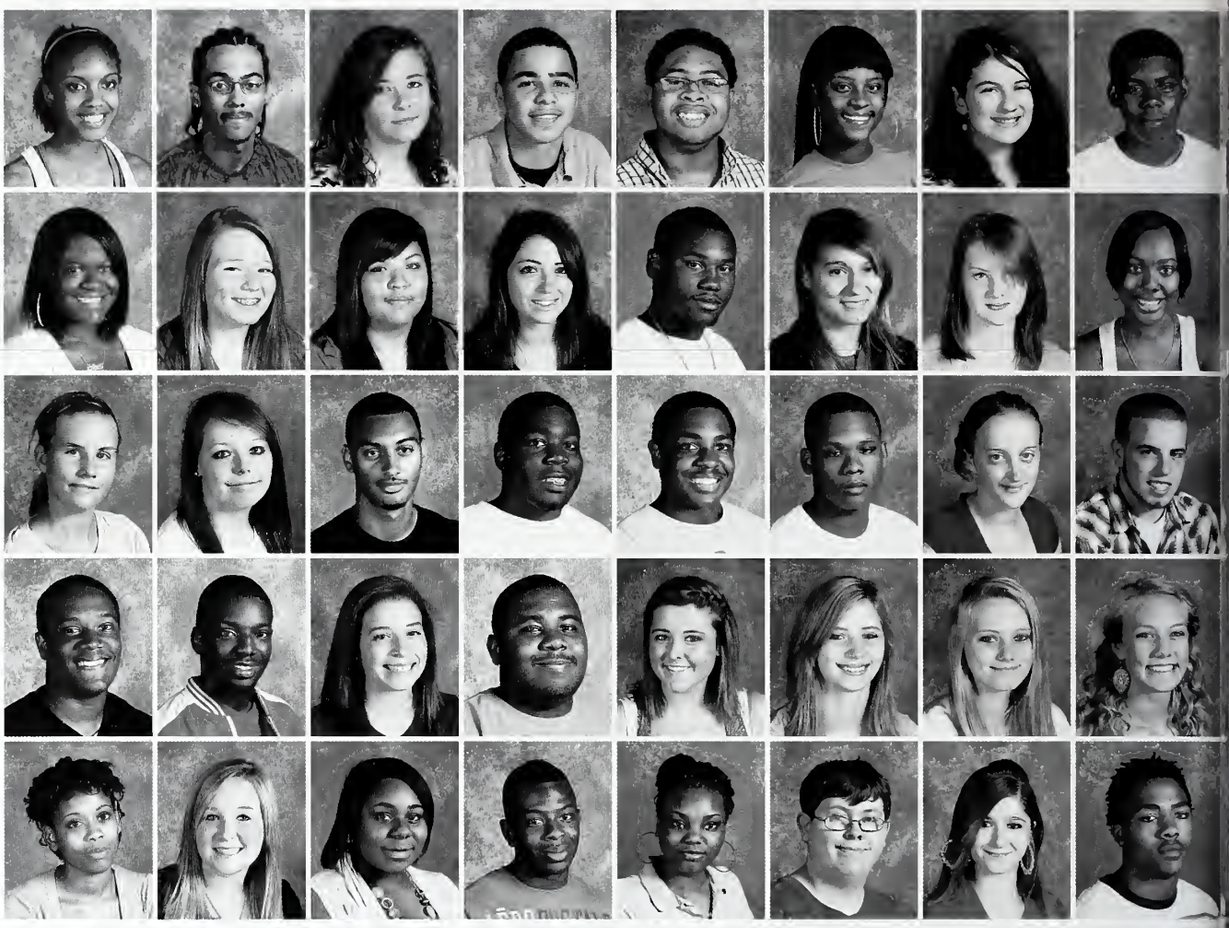

junior class officers

president
bryce**wray-nelson**

vice president
anyea**taylor**

secretary
taylor**allen**

"My favorite contribution is making fun activities because I like making people happy."
~ Neshaun Grady

"As a leader I have to set an example and be all that I can be for my class."
~Taylor Allen

Not pictured:
treasurer Neshaun Grady

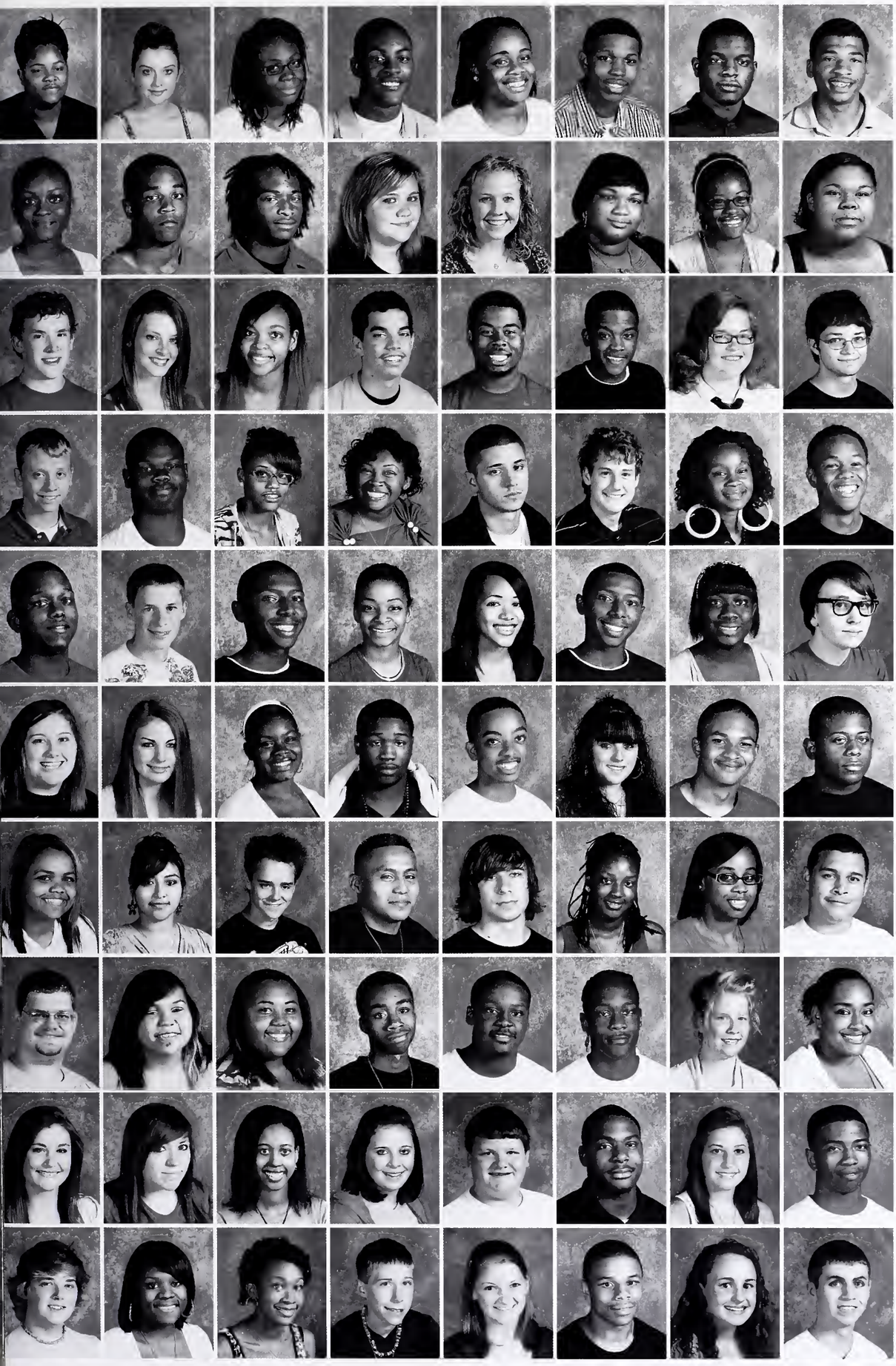

Khadijah Brogan
Taylor Bromagen
Dajah Brooks
Tremayne Brooks
Erica Broomfield
Adryan Brown
Carlen Ray Brown
Chauncey Brown

Darian Brown
Deon Brown
Dewayne Brown
Harley Brown
Jenna Brown
Kayla Brown
Olivia Brown
Sharyce Brown

Jonathon Bruer
Kayla Bruner
Ella Bruno
Ernest Brunson
Deionte Buckley
Kevin Buford
Elizabeth Bullemer
Jacob Bullock

Lonnie Burkhart
Jonathan Burt
Jasmine Butler
Kiara Butts
Christian Buttz
Jacob Byrd
Asia Caldwell
Jhnzai Caldwell

Brent Calhoun
Bruce Calhoun
Kyle Canner
Alexa Cannon
Danielle Cannon
Kyle Cannon
Sydnee Cannon
Jacob Carey

Sarah Carney
Heather Carrico
Fredericka Carson
Adam Carter
Anthony Carter
Ashley Carter
Dominique Carter
Larry Carter

Hannah Caruthers
Tania Casado
Connor Casey
Donis Castillo
Jack Chamberlain
Kayla Chaney
Chatney Chapman
Dariean Chavis

Aaron Cherry
Kailuv Chew
Jade Chilton
Samuel Chisolm
Dyrek Chowning
Antjuan Clark
Bethany Clark
Deniesha Clark

Emily Clark
Hannah Clark
Janay Clark
Rachel Clark
William Clark
Dontes Clay
Sabrina Clingerman
Marc Clinton

Ryan Coffman
Pamela Coleman
Desiree Coles
Mark Collins
Rachel Collins
Geraine Comer
Cheyenne Conn
Dustin Connell

jessicapendgraft

junior

Q: What place would you like most to visit?
A: I would like to visit Jamaica! I love Bob Marley and I would visit his grave site and go to all the festive activities and enjoy the culture.
Q: What is the biggest lie you ever told to get out of trouble?
A: The biggest lie I've ever told was to a cop who pulled me over. I told him that my sister was in labor and that was why I was speeding.
Q: What do you hate to hear teachers say?
A. I hate when teachers say unnecessary things and then say, "The point I'm trying to make is..." Why couldn't you have just said that in the first place?
Q: What is your biggest achievement?
A: My biggest achievement was getting a scholarship to Berklee University for music.
Q: What do you remember from "back in the day"?
A: I remember back in the day when Rocket Power and Rugrats were the best shows on Nick. Now all the shows are whack!
Q: What will you miss most about Warren?
A: I will miss the school spirit and the school unity.

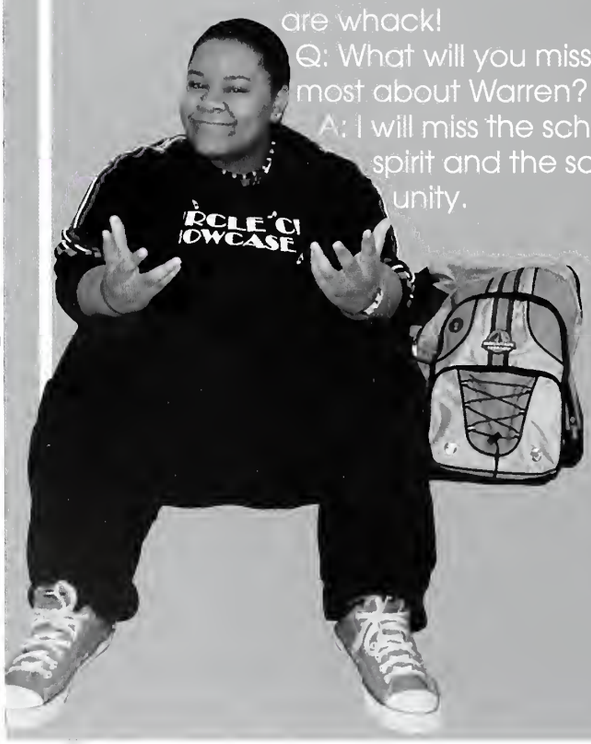

Amy Conway
La Tonia Conway
Jazmine Cook
Darriane Cool

David Cooper
Destiny Cooper
Jazmyne Cooper
Tyler Copas

Christina Corbett
Shanice Cornner
Brandon Cox
Tatiana Cox

Danielle Crawford
Madelynn Crawford
Nicole Crawley
Kataya Crayton

Chelsea Crenshaw
Devin Crider
Emily Crites
Tremisha Crutcher

Miranda Cyphers
Brandi Daniel
Chanelle Daniels
Patrick Daniels

Charlie Dant
Rachel Daugherty
Breanna Davis
Breanna Davis

Jessica Davis
Katrenia Davis
Kevin Davis
Michael Davis

Tenae Davis
Lexine Day
Sheldon Day
Madisen Deal

Freddy Delfin
Sarah Demic
Breann Denny
Nicholas Denny

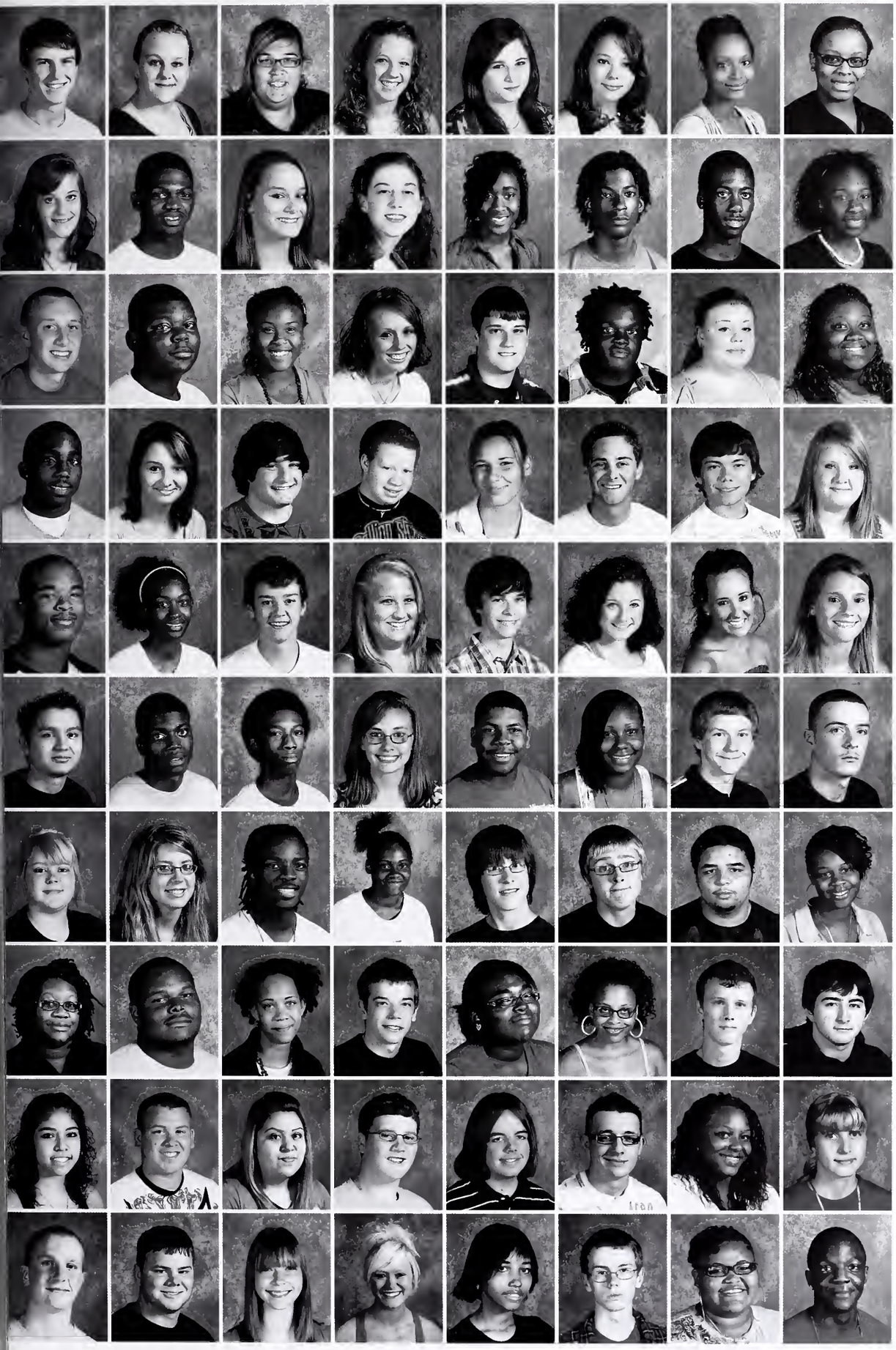

Nathan Derheimer
Abby Detzler
Kelsey Deuser
Kailey Devaan
Angelica Dick
Angela Dishman
Kristyn Dix
Sheronda Dix

Kenna Dixon
Jacary Dodd
Jennifer Dodd
Brittany Dodson
Chatney Donelson
Larinzo Donnerson
Bobby Douthit
Tanisha Driver

Joseph Drummond
Marcus Drummond
Antoinett Duacaa
Brittany Dudley
Adam Duell
Jeremiah Duerson
Brandy Duhamell
Tionna Duncan

Edward Dunham
Josie Dunkerson
Aaron Dunn
Andrew Dunn
Brittany Dunnam
Matthew Dunnavant
Levi Dye
Elizabeth Dyer

Kol Easley
Ariante Echols
Austin Edwards
Chelsea Ellinger
Jacob Elmore
Caitlin Enright
Kristen Esterlin
Carlie Estes

Maximo Estudillo
Jamal Etter
Branden Evans
Christal Evans
Shaquille Evans
Brittany Fields
Ryan Fischer
Patrick Fitzpatrick

Eva Fletcher
Elizabeth Flora
Angelo Foreman
Natasha Forrest
Evan Forshee
Steven Foster
William Foster
Chandra Fowlkes

Deyonda Franklin
Antonio Freeman
Jasmine Frieson
James Fulkerson
Tianna Fuqua
Shaday Gamble
Phillip Gammon
Edwin Garcia

Jenifer Garcia
Joseph Garcia
Tania Garcia
Spencer Garnier
Joshua Garretson
Jared Gaskins
Jerri Gates
Kate Gatton

Brian Gegner
Chris Gibbs
Kathrine Gibbs
Sierra Gilleland
Alyxandria Gilliam
Brian Gilliam
Destiny Gilmore
James Glenn

Andrew Golden
Jasmine Golden
Devin Goliday
Diego Gomes
Antonio Gonzalez
Gerardo Gonzalez
Bresha' Goodrich
Kyesha' Goodrich

Joseph Goss
Katie Grabarczyk
Neshaun Grady
Tori Grafe
Jayde Gray
Miranda Gray
Miriah Gray
Vajaun Greene

Brenika Griffin
Isaiah Groce
Shelby Groseth
Clarissa Gross
Zachary Grounds
Kaylene Grubaugh
Bryan Grubbs
Alicia Guzman

Riley Haab
Kadijah Hackney
Kendruck Hamilton
Taylor Hammons
Kyle Hamon
Larry Hampton
Sierra Hampton
Emily Hancock

Tylar Hansen
Kathryn Harbour
Tiffany Harding
Brittany Hardy
Duane Hare
Randolph Harmon
Tresana Harrell
Jalen Harris

Jazmine Harris
Justin Harris
Daniel Harrison
Kate Harrison
Morgan Harrison
Shantae Harrison
Cheyenne Harvey
Kristafur Harvey

Kalliste Haskins
Haley Hasty
Antwon Hatchett
Kimberly Haverly
Bria Hawkins
Raeana Hawkins
Shauntia Hawkins
Stephen Hawkins

Rachel Hawn
Andrea Hernandez
Crissia Hernandez
Everardo Hernandez
Ivan Hernandez
Ryan Herring
Lindsey Hert
Shelby Hickle

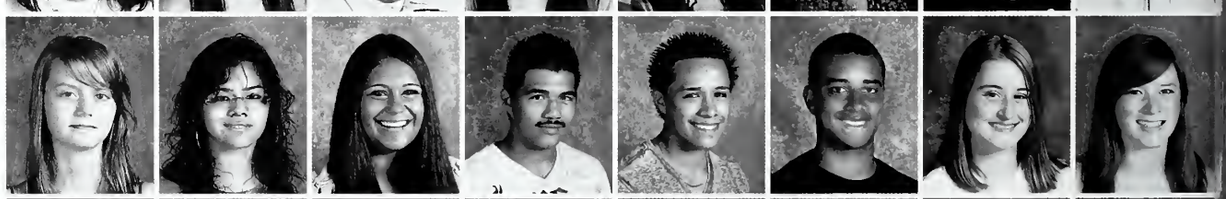

Ciara Hicks
Devon Higgins
Dylan Hignite
Anthony Hill
Phillip Hinds
Tre Hinkle
Brittany Hipkiss
Mary Hiteman

Hieu Ho
Joshua Hochgesang
Alexandra Hodge
Rebekah Hodge
Christopher Hodson
Leland Hoff
Drake Holland
Mark Hollenbaugh

Eric Hollonquest
Marlon Holloway
Shawn Holsapple
Gabriel Holstein

Lauren Holton
Lakeisha Holts
Augustina Hone
Jasmine Hooks

Courtney Hooten
Claudia Horton
Emma Hosei
Shardae Hoskins

Donald Howard
Justin Howard
Richard Howard
Talynn Howard

Jessica Hughes
Sarah Huh
Kaleb Humphrey
Allyson Hunnell

Cameron Hunt
Cherokee Hunter
Taylor Hurt
Bao Trinh Huynh

Devin Hyde
Dequan Hye
Christina Jackson
Christopher Jackson

Daniqua Jackson
Sydney Jackson
Tracey Jackson
Roberto Jacuinde

Divante' Jarmon
Lacresha Jarrard
Jordon Jester
Jerald Jeter

Richard Jeter
Apryl Johnson
Casandra Johnson
Ciara Johnson

alexacannon

junior

Q: What place would you like most to live?
A: California, because I love warm weather and the beautiful people.
Q: What really grinds your gears?
A: The words moist, texture, and ointment.
Q: What fo you remember from "back in the day?"
A: Walkie-talkies were the dopest things around. I was the first one in my little group of friends to have one.
Q: What is one thing you wish you could do?
A: I wish I could get my tongue to touch my nose.
Q: What is the biggest lie you ever told?
A: When I got suspended twice and tried to hide it from my parents for three days.
Q: What is your biggest high school achievement?
A: My biggest achievement is making the cheerleading team.
Q: What is your strangest habit?
A: My strangest habit is digging in my nose.

Dezmond Johnson
Diamond Johnson
Kaleb Johnson
Keyaira Johnson
Kyle Johnson
Matthew Johnson
Noah Johnson
Tawian Johnson

Connor Jones
Diamond Jones
Ebony Jones
Faith Jones
Jayna Jones
Ka'lashia Jones
Melayna Jones
Rudy Jones

Terry Patrick Jones
Torreann Jones
Torrence Jones
Latih Kasberg
Sean Keith
Briana Kelly
Markell Kelly
Arius Kenion

Charles Kennedy
Raad Khatib
Victor Killen
Jae Whan Kim
Stephanie Kimbrough
Blain Kime
Olivia Kimsey
Frances Kingsley

Paul Kirkhoff
Samantha Kitterman
Joshua Koch
Justin Kochersperger
Frederick Kyles
Scott Lagler
Jerry Lancaster
Kirah Lang

Joshua Lanier
Anthony Lantz
Devontae Lapsley
Damon Laster
Jasmine Laury
Christina Lavoncher
Eric Leach
Richard Lebron

Erica Lee
Jerry Lee
Justin Leonard
Samuel Leonard
Kaleigh Lepper
Anthony Lewis
Derell Lewis
Kayla Lewis

Molly Lewis
Jennifer Lis
Antwoine Lloyd
B'anca Lloyd
Cedric Lloyd
Jywanza Logan
Meagan Logan
Domineque Logwood

Annalyssa Long
Deyonte Long
Kara Long
Terry Long
Daniel Lopez
Kharii Love
Nichole Lowe
Ryan Lowry

Shawna Loyed
Drake Lucas
Dewayne Luster
Lamont Lyles
Jonathon Lynch
Kendel Lynch
Kaylee Lynn
Tyrese Magee

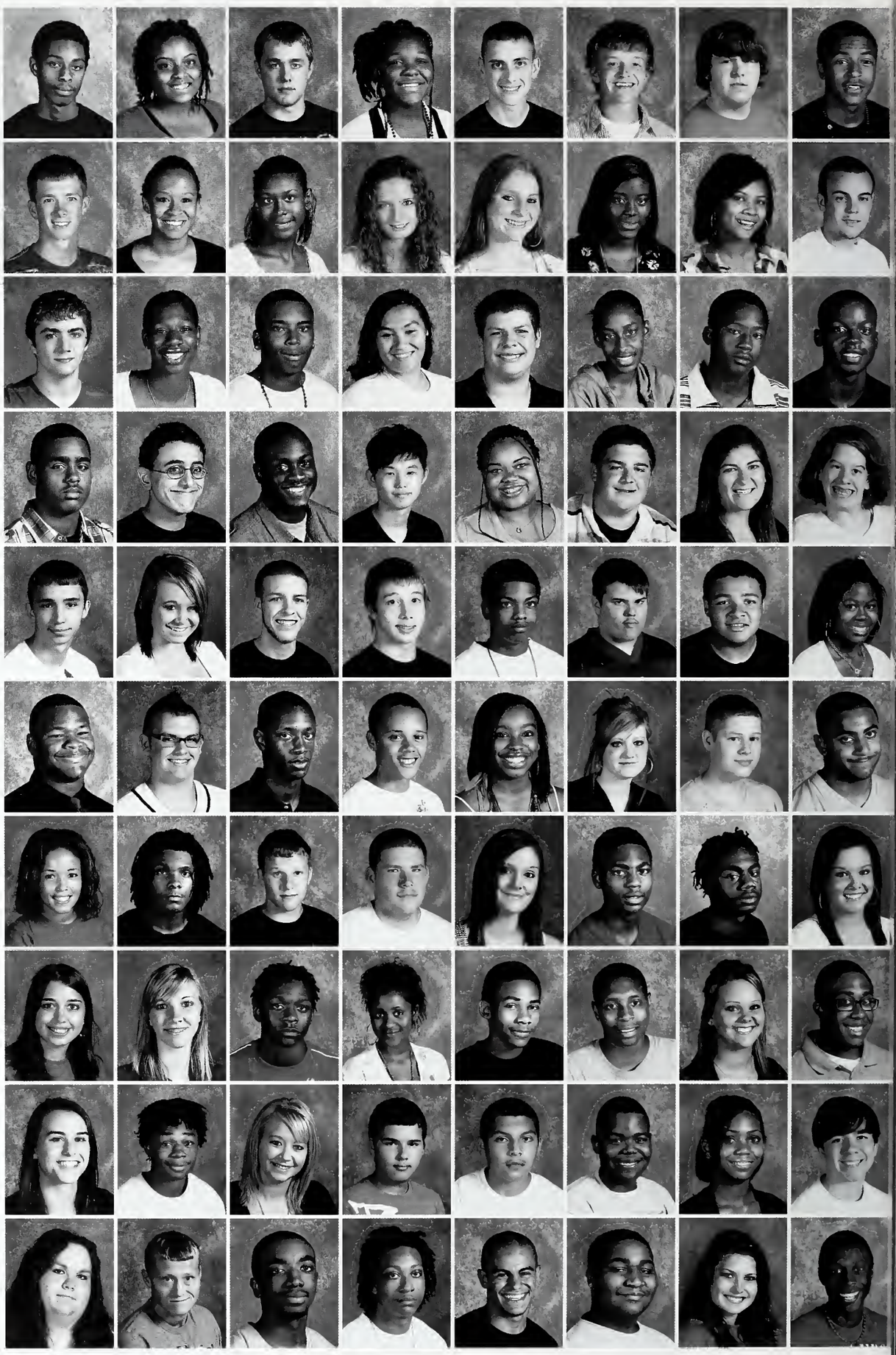

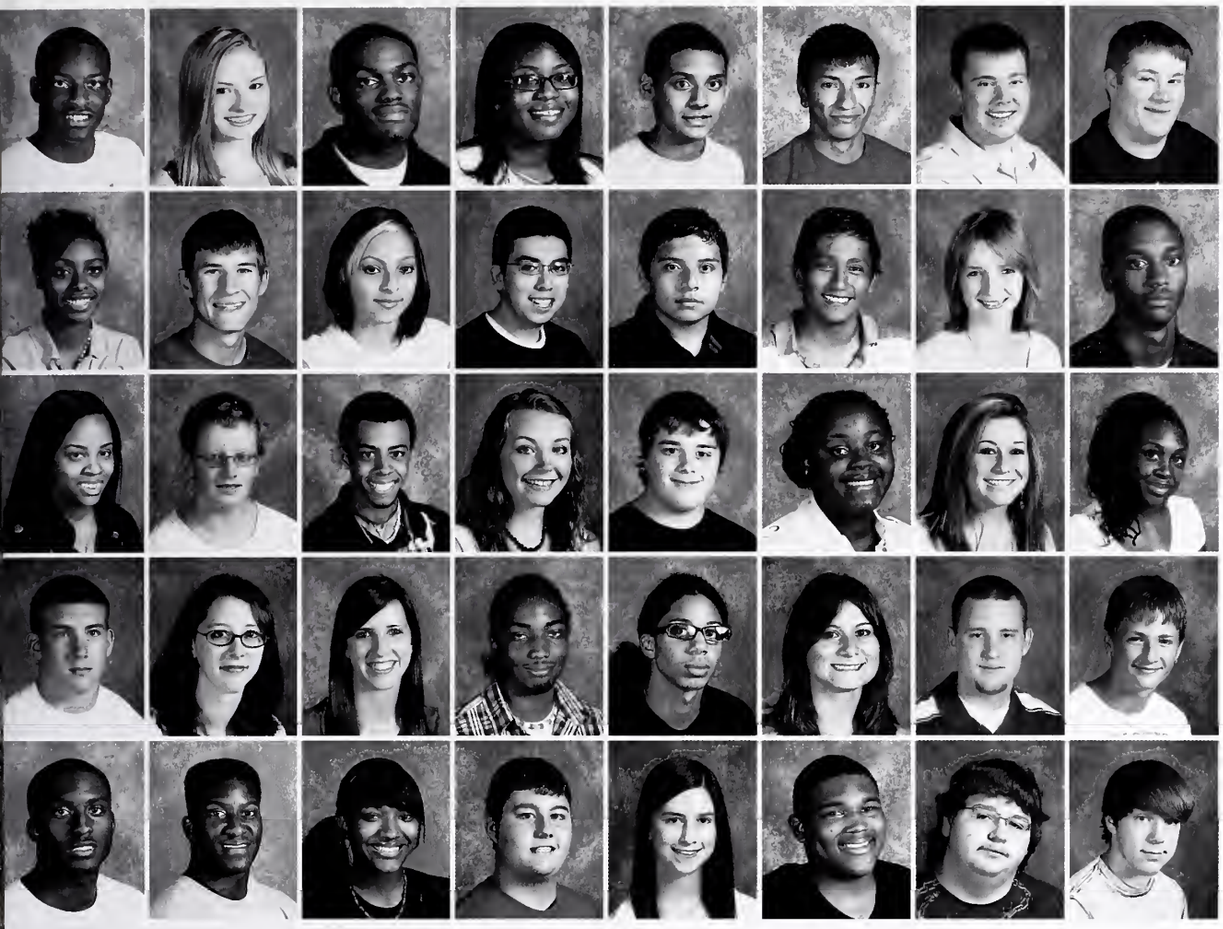

Santos Maggard
Emily Mahurin
Christopher Major
Kayla Mansfield
Cesar Marcelo
Armando Marquez
Alexander Martens
Devin Martin

Imari Martin
Michael Martin
Amarys Martinez
Kevin Martinez
Luis Martinez
Carlos Martinez Rodas
Jennifer Marvel
James Mason

Kentessa Mason
Mckinney Mason
Jalen Massey
Macey Mattingly
Brandon Maupin
Brittany Maxey
Jordan May
Sydney Mc Cauley

Collin McAtee
Leah McBride
Abigail McCarty
Christopher McCoy
James McCoy
Vanessa McCullough
Jeremy McDaniel
Isaac McDonald

Bernard McFarland
Domonique McFarland
Zyquona McGill
Ty McKee
Meghan McKenna
Dion McKissick
Justin McKnight
Cody McLean

no place like home

I feel most at home in the main gym because I've practiced there for 3 years, the cafeteria because that's where I see my friends, the volleyball locker room because of the time I've spent there, and the fieldhouse because that's where my volleyball games have been.

lindsey**wright**

I feel most at home in the band room because I love music, and I have a lot of good memories there, the PAC because I enjoy performing, the freshmen cafeteria because I have a lot of memories with my friends there, and A111 because I've done a lot of practicing there.

kate**harrison**

I feel most at home in the cafeteria because that is when I see my friends, the Japanese class room because I like Japanese, the hall ways, and where ever my girlfriend is because that's where I am comfortable.

jeremy**smithes**

I feel most at home in Ms. Riggs room because she's a mentor and an academic adviser, Ms. Moeller's room because I can chill there, the weight room because I have fun in there hanging with my friends and teammates and the football locker room because that's where I get serious before a game.

sheldon**day**

DID YOU KNOW...?

deandre**powell**

I get hype about everything, I rate my burps, and my socks have to be completely even and exactly the same or I will freak out.

sydney**jackson**

I like listening to polka music, I like Mr. Meaty on Nick, and I didn't know how to spell my middle name (Taylor) until the 3rd grade.

taylor**bromagen**

I can't chew gum for more than 30 minuets, I can wear the same size shoes as my 9 year old sister, and I rock myself to sleep.

Natalie McLeaster
Austin McMillan
Alexandria McMiller
Stormy McQuade

Rachel Meadows
Corinna Medina
Maria Medrano
Brittany Meek

Jessica Mehlig
Monica Mendez
Conner Merritt
Aaron Meyer

Jeremiah Mickey
Katelyn Mikesell
Bryan Miller
Che'anne Miller

Daneisha Miller
Kara Miller
Brandon Mitchell
Andres Montes

Kristian Montgomery
Joseph Moon
Rekisha Mooney
Alexis Moore

Amanda Moore
Christina Moore
Damon Moore
Ericka Moore

Linzi Moore
Tiler Moore
Ashley Moorman
Matthew Moran

Morgan Moran
Halle Morris
Nicolas Morris
Shaynin Morrow

De'ja Morse
Kiera Moss
Scott Munns
Daniel Munoz Arriaga

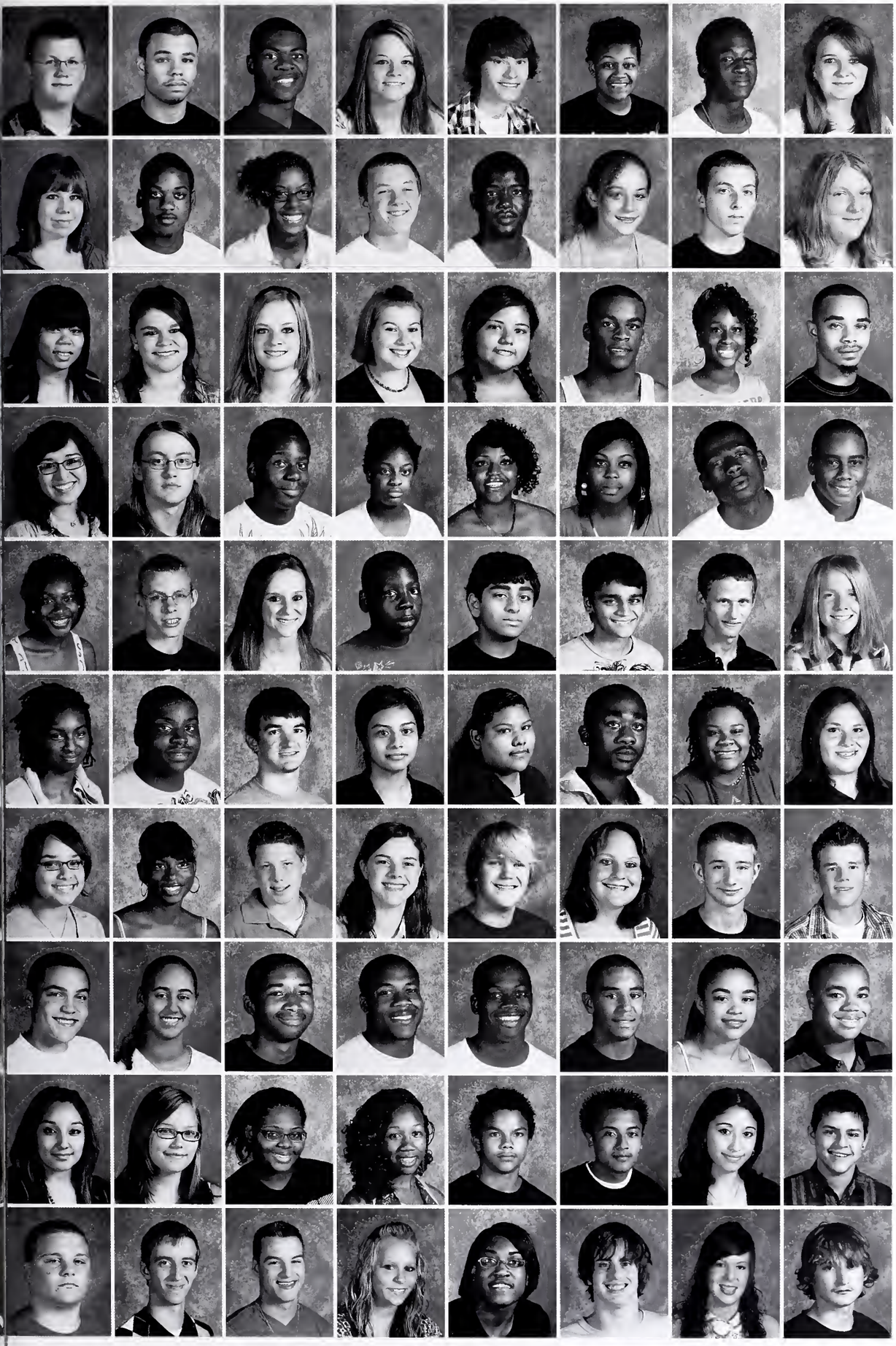

Nathaniel Murdoch
Tevin Murff
Avery Murry
Lindsey Myrick
Eric Nance
Samone Napier
Savon Nash
Candace Neville

Hali Newell
Jevon Nibbs
Brandy Nichols
Jordan Nichols
Brandon Nightengale
Rebecca Nix
Victor Noe
Jake Nordstrom

Aziah Norman
Kayla Norris
Myka Norris
Vanessa Nusbaumer
Sandra Ochoa
Antonio Offitt
Dariea Oliver
Marcus Ong

Raquel Ortega
Justin Osborne
Darnel Overstreet
Shanel Overstreet
Sarae Owens
Autiona Parker
Jarvis Parker
Raijon Parker

Shannon Parker
Tyler Parris
Alexis Parry
Andre Paschall
Akash Patel
Jayesh Patel
John Pattison
Hedy Paul

Brooke Payne
Marquise Payne
Alexander Pedigo
Sandra Pena
Sayuri Penaloza
Matthew Pendergrass
Jessica Pendgraft
Marisa Peredo

Jassmine Perez
Brittani Perkins
Jacob Perkins
Sarah Perun
Alaric Pfitzinger
Shelby Phelps
William Pierce
Joshua Piercey

Nicholas Piercy
Brittany Pierson
Darrell Pirtle
Joshua Posley
Deandre Powell
Collin Poynter
Jadelyn Proffitt
Royce Pruitt

Vanessa Pulido
Abigail Pultz
Khadijah Purnell
Imani Rameses
David Ramirez
Erik Ramirez
Maria Ramirez
Bryan Ratliff

Jake Ray
Andrew Rea
Thomas Rea
Savannah Reed
Pashia Relford
Dylan Reneau
Katie Rennier
Taylor Rennier

Tanya Reyes
Devon Rhodes
Emily Richardson
Rashonda Ricketts
Cierra Rivera
Cameron Roberts
Keaaron Roberts
Nia Roberts

Andre Robinson
Ti-La Robinson
Andrew Rodriguez
Anthony Rodriguez
Nayeli Rodriguez
Andre Rogers
Nicholas Rogers
Nikolina Roksandic

Brett Roll
Camille Rollins
Marisol Romo
Jasmine Roper
Sean Rowe
Megan Rowsey
Justin Royse
Brian Rubalcava

Kimberlyn Rubi
Deborah Ruiz - Bayate
Lee Russell
Meleah Russell
Emily Rutledge
Shelby Rutledge
Miranda Ryon
Gerardo Sanchez

Suleima Sanchez-Morales
Kyle Sanderfer
Ayana Sanders
Tierra Sanders
Starlena Sanford
Eunice Santiago
Aaliyah Savage
Marcus Scaife

Wyatt Schmidt
Sierra Schuster
Kayla Schutt
Kelsey Schwier
Robert Scott
Cody Scroggham
Brettny Seabrook
Trezdon Seward

Brandon Shafer
Rianna Shaffer
Robyn Shick
Jordan Shine
Carmen Shirley
Angelica Shoffner
Kiah Shotton
Edwin Simmons

Michael Simon
Lexus Simpson
Keyonna Sims
Christopher Singletary
Gordon Skadra
Brooklyn Sloss
Kenya Smeltzer
Adriaunna Smith

Alysia Smith
Andrea Smith
Anna Smith
Anthony Smith
Ayana Smith
Brandon Smith
Dakota Smith
Darnell Smith

Destinie Smith
Donnell Smith
Evann Smith
Loran Smith
Na'jana Smith
Pamela Smith
Reggie Smith
Whitney Smith

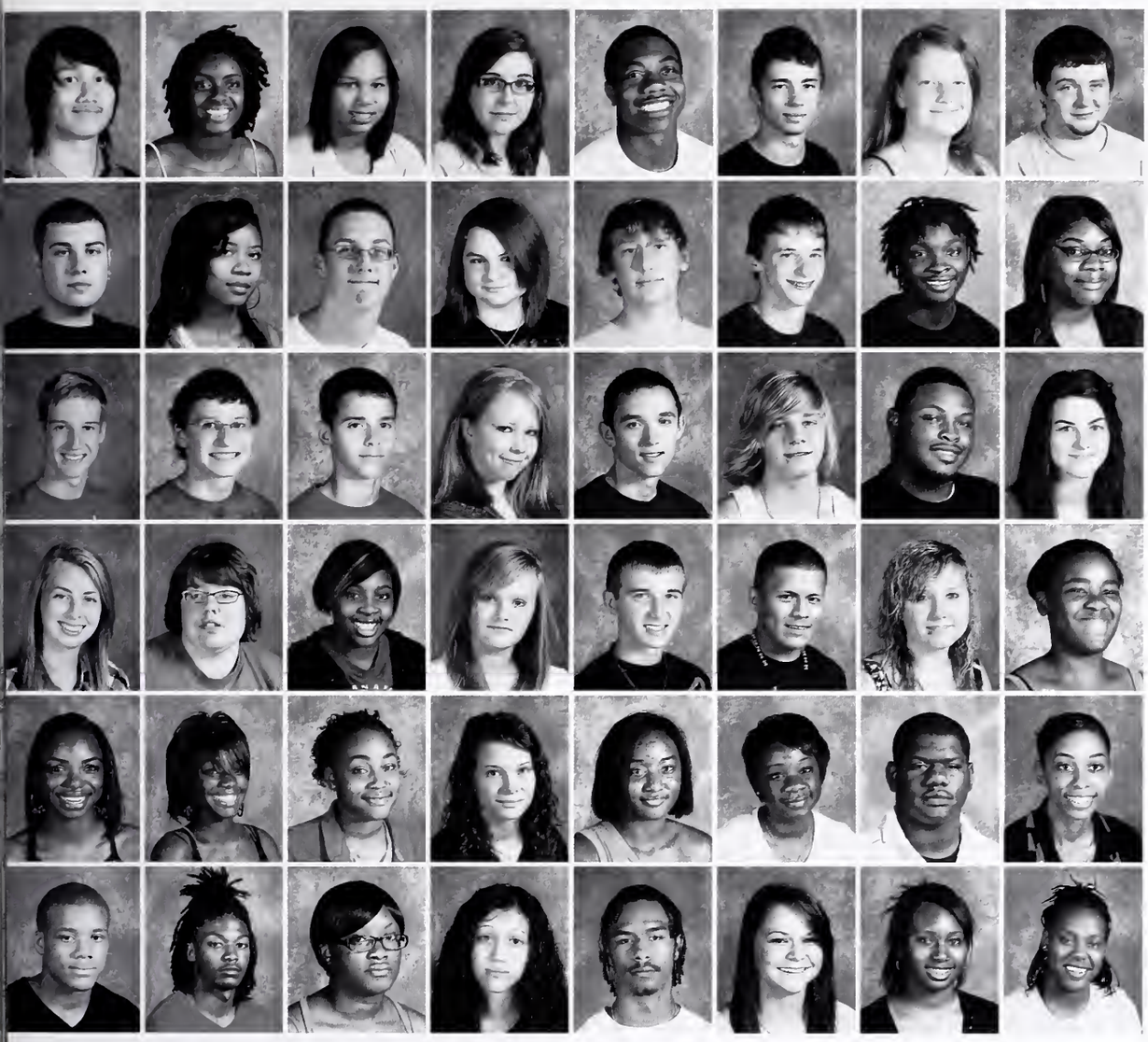

Jeremy Smithes
India Snow
Rodricia Snow
Kayla Spann
Devon Spight
John Squires
Toylor St Lourent
Andy Stafford

Christopher Stonton
Taylor Starks
Ryan Stav
Julie Stephens
Patrick Steuer
Erik Stevens
Derrick Stevenson
Simone Stevenson

Alex Stinson
Alex Stoakes
Cody Stone
Brittany Stoops
Shea Stover
Austin Stromquist
Darayl Stubbs
Rochelle Sutton

Alexandra Swazay
Kimberly Sweezy
Kierra Sykes
Taylor Szilagyi
Scott Tackitt
Daniel Tapia
Alyssa Taylor
Anteina Taylor

Anyea Taylor
Cherese Taylor
Courtney Taylor
Rebekah Taylor
Tylisa Taylor
Ashlie Terry
Christafer Tharpe
Ashley Thomas

Devante Thomas
Keon Thomas
Tamonica Thomas
Avery Thompson
Jesse Thompson
Nicole Thompson
Donnia Thrasher
Tiera Threat

everything was going well until. . .

until...I got sick during a polar bear practice. It was terrible I was miserable but I had to push through it and still practice.
codystone

until...my dad's job made us move to Indiana, because I had to leave all my friends in Flordia and go to a new school.
meilizheng

until...the stairs in the freshmen academy attacked me.
briahawkins

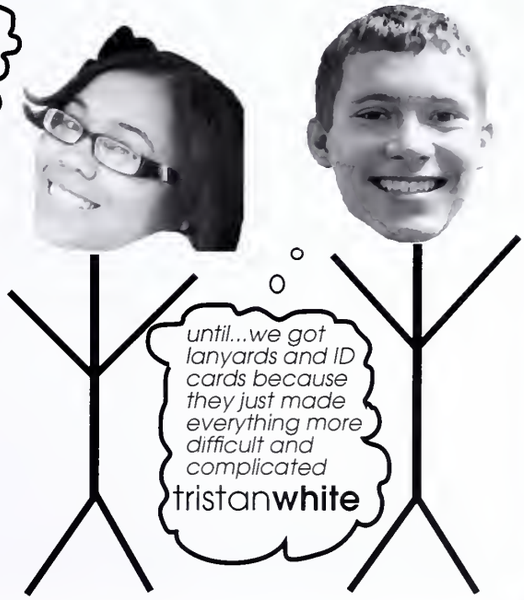

until...we got lanyards and ID cards because they just made everything more difficult and complicated
tristanwhite

desireecoles

junior

Q: What is the biggest lie you've ever told to get out of trouble?

A: One of the biggest lies I've ever told to get out of trouble was in preschool I lied and told my teacher that I had 10 brothers and sisters and I didn't have a bed at home so I slept on the floor every night. All so she would let me sleep on a cot instead of a mat during nap time.

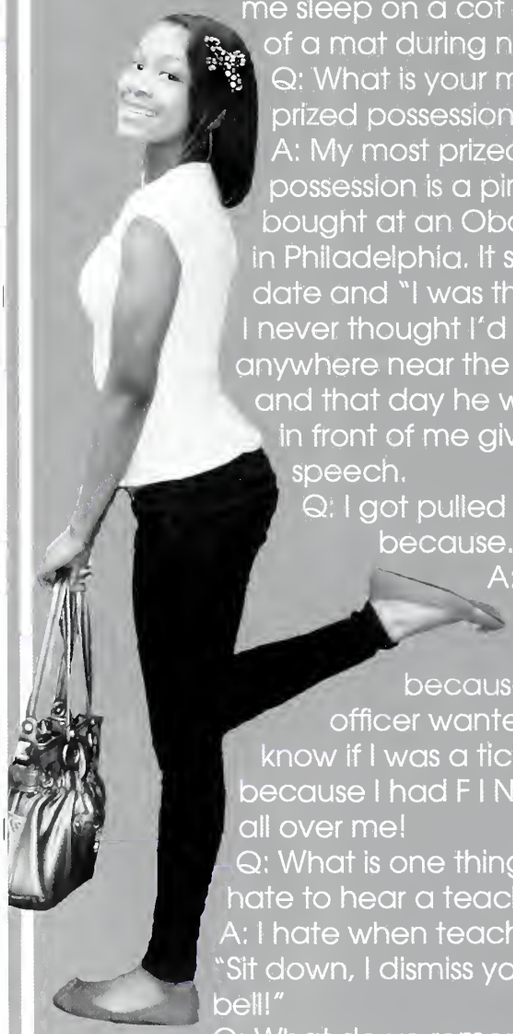

Q: What is your most prized possession? Why?

A: My most prized possession is a pin I bought at an Obama rally in Philadelphia. It says the date and "I was there." I never thought I'd be anywhere near the president and that day he was right in front of me giving a speech.

Q: I got pulled over because....

A: I got pulled over because the officer wanted to know if I was a ticket because I had F I N E written all over me!

Q: What is one thing you hate to hear a teacher say?

A: I hate when teachers say, "Sit down, I dismiss you not the bell!"

Q: What do yo remember from "back in the day?"

A: I remember back in the day when girls fought over barbie dolls instead of boys.

Zeana Timberlake
Trey Tinnin
Savanah Titara
Kevin Toney-Woods

Lauren Torres
Ana Tovar
Cynthia Towle
Dominic Towns

Elisapeta Tupea
Brooknashay Turner
Cailyn Turner
Quinton Turner

Ebony Twyman
Queenasia Tyler
Syotha Uberto-Spurlin
Jake Uppfault

Kameron Utter
Keifer Valencia
Dailyn Vanhorn
Marvin Vargas

Ashley Vasi
Jozelyn Vaughn
Natalie Verhines
Jacob Vickers

Christopher Vinci
Brookelyn Visker
Ronieka Wade
Justin Michael Wagner

Chelsea Walden
Daniel Walker
Jazzmine Walker
Neraymeah Walker

Jordan Wallace
Kabrea Wallace-Slatter
Sabra Wallpe
Jashell Walls

Caitlyn Ward
Alonzo Warner
Darvay Warren
English Washington

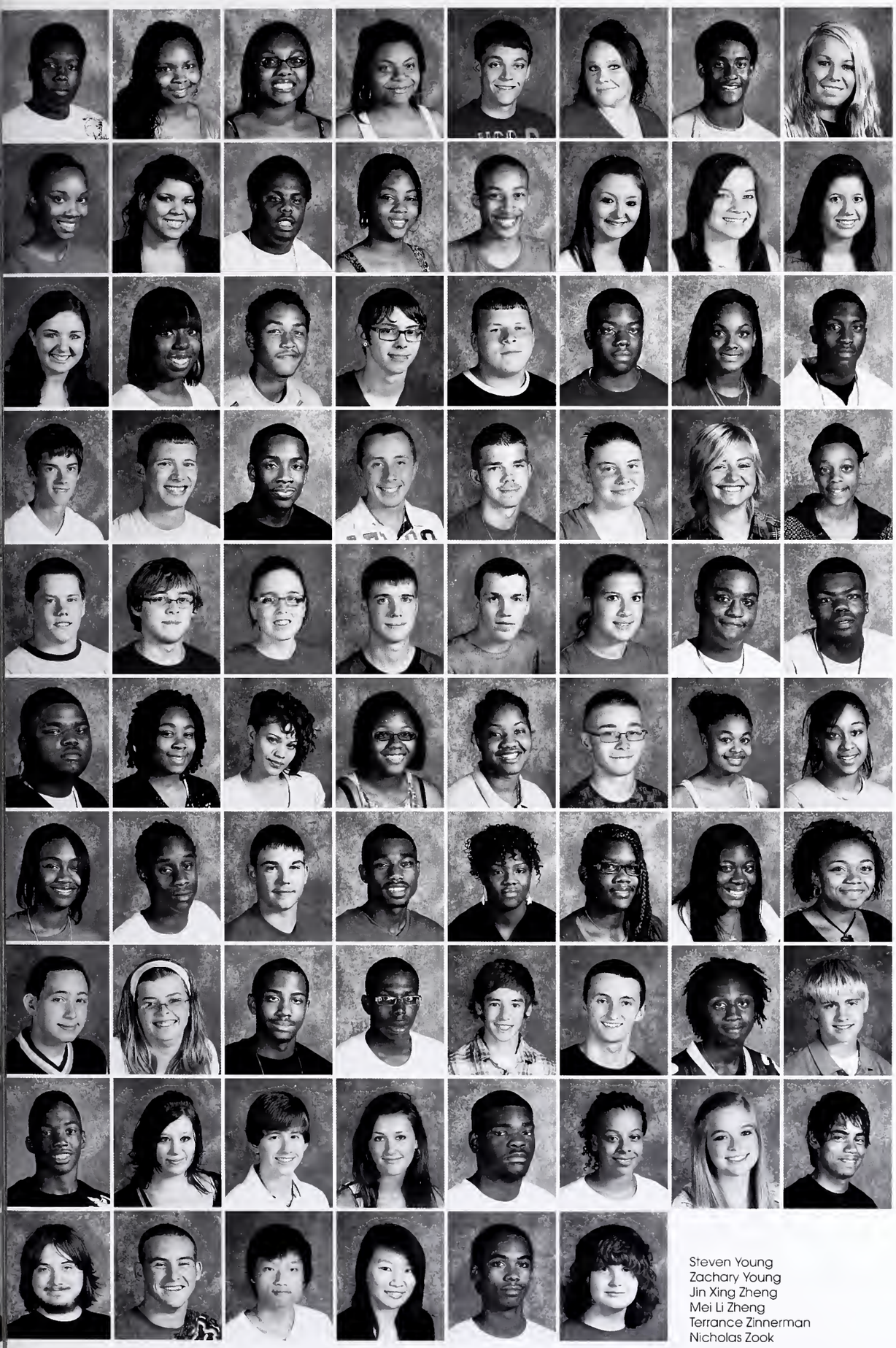

Joseph Washington
Kiara Washington
Brooke Watts
Kia Weathers
Cody Weaver
Sabrina Weaver
Taylour Webb
Amanda Weber

Damia Wells
Mackenzie Wells
Ronnie Wells
Sarah Wells
Devyn Wesley
Hali Wessel
Kristol West
Morganne West-Dawson

Jessica Weyrauch
Alexzandria Whatley
Brandon Whatley
Cody Wheeler
Billy White
Christopher White
Dashae White
Jonathan White

Paul White
Tristan White
Brandon Whitehead
Trevor Whittington
Dwayne Wicks
Tori Sue Wicks
Kayla Wien
Rolanda Wilbert

Kyle Wilburn
Robert Wilcher
Melissa Wilcox
Brandon Wildridge
Donovan Wiley
Caitlin Wilkinson
Airrims Williams
Da'veon Williams

Johnathan Williams
Justice Williams
Kali Williams
Keirre Williams
Ronesha Williams
Sean Williams
Shamaila Williams
Taylor Williams

Briana Willis
Leo Willoughby
Alex Wilson
Chaquille Wilson
Ebony Wilson
Hellen Wilson
Kendra Wilson
Mariah Wilson

Brian Wimmenauer
Kayla Windle
Duane Wise
Jaelen Witherspoon
Nicholas Woerner
Jacob Wolfarth
Christian Woods
Lewis Woods

Stafford Woods
Tasha Worden
Bryce Wray-Nelson
Lindsey Wright
Miko Wright
Stephanie Wright
Daniele Wylie
Darwin Ybarra

Steven Young
Zachary Young
Jin Xing Zheng
Mei Li Zheng
Terrance Zinnerman
Nicholas Zook

soph

1) Christa Szilagyi and Antonela Perisic perform at Lip Sync. photo/Alex Martens 2) Allison Edmonson sings her solo and the Ben Davis choir competition. photo/Daryl Hollonquest 3) Demond explains how to dance at Fiesta Latina . photo/Daryl Hollonquest 4) A group of sophomores smile for the camera at the Freshmen/Sophomore Leadership Retreat. photo/ Taylor Borondy

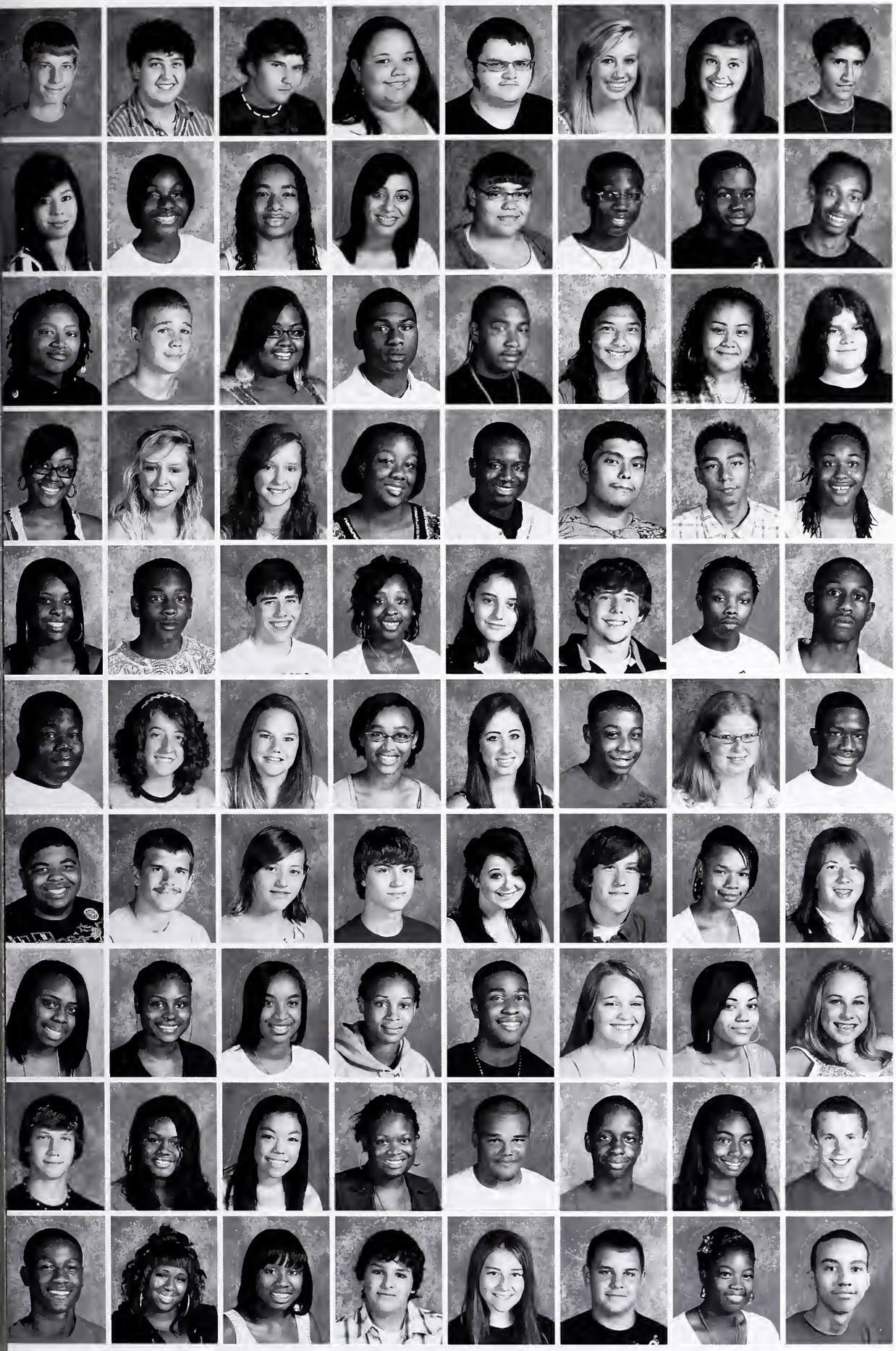

James Abbett
Maamun Abdelhak
Geoffrey Acles
Arthasia Adams
Kody Adcock
Krista Ahlbrand
Gabrielle Alarcon
Jose Alcantar

Julia Aldaba
Chelise Alford
Nila Ali
Fayzah Alkhatib
Courtney Allen
Hodari Allen
Jacob Allen
Nasseem Alsum

Diamon Amey
Brandon Anderson
Niakia Anderson
Trashawn Anderson
Keith Anthony
Martha Arellano
Lelis Arevalo
Austin Armstrong

Briaona Arnold
Brittney Asher
Brooke Asher
Corrina Atwater
Charles Audu
Miguel Ayala
Josue Badillo
Shadiamond Bailey

Dominique Baker
Marcus Baldwin
William Bales
Taylor Ball
Marissa Ballesteros
Dustin Bandy
Keenan Banjoman
Devonta Banks

Jarrod Banks
Leslie Banton
Kaylah Barger
Tamera Barnette
Meghan Barras
Juwan Bartlett
Lynsey Bartlett
Lawrence Baryoh

Donte Bates
Michael Batkin
Markanda Baugh
Brandon Baxter
Lindsey Baxter
Christopher Bays
Shanique Beasley
Amber Beattie

Areona Beckwith
Kierra Bell
Marissa Bell
Michala Benjamin
Michael Bennett
Aryel Bernard
Lena Berry
Kelsey Bigoss

Dylan Bilbee
Tanisha Birden
Analisa Bixler
Parielle Blackwell
Georgio Blades
Christian Blakey
Darcella Blakey
Mikhail Bohlman

Raphael Bolden
Jade Boler
Tanetra Bonds
Rickie Bowerman
Christina Bowman
William Bowman
Asia Boyd
Devian Boyd

Breanne Boyle
Heather Brady
Dante' Branson
Angel Bratton
Jacob Bray
Shaquille Breeding
Brittney Bridges
Alexis Briggs

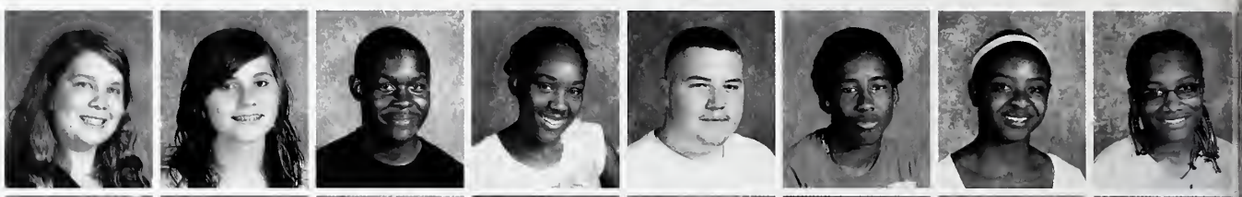

Kennedy Brinkley
Tatyana Briscoe
Jordan Britain
Nisshay Brocks
Brandon Brown
Mathew Brown
Nakia Brown
Paris Brown

Patrick Brown
Savion Brown
Tautiana Brown-Robinson
Bethany Buckley
Adrian Bullock
Deja' Bullock
Cody Bunch
Diamons Burch

Derek Burdick
Jibriel Burnett
Austin Bymaster
Karla Caballero
Robert Cagle
Jasman Caldwell
Shaquana Caldwell
Brooke Campbell

Gianni Campbell
Jovanni Campbell
Cristian Canelas-Romero
Elizabeth Capps
Brittany Capshaw
Donaji Cardenas
Joshua Carr
Keon Carr

Hunter Carrico
Kayla Carroll
Nicholas Carte
Charles Carter
Travis Carter
Keith Carver
Makia Carver
Corey Cassidy

you know you go to Warren when...

You know you go to Warren when you have all the homies.

Treon Mills, 10

You know you go to Warren when on Warren Live the football segments are 30 minutes long.

Courtney McFarland, 10

You know you go to Warren when the stadium reaches maximum capacity and it's not even homecoming.

Airianna Mitchell, 10

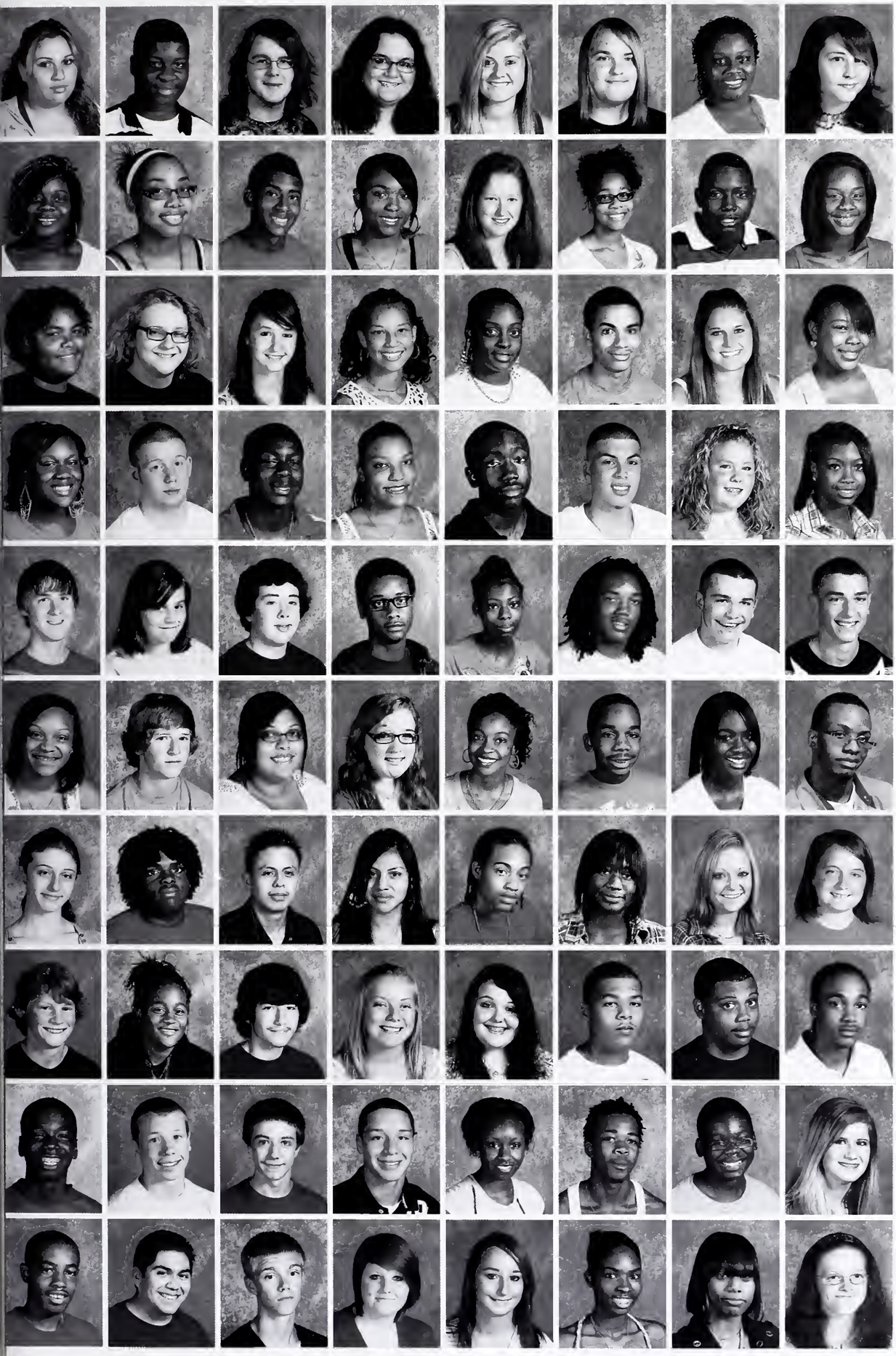

Rosmeri Castaneda
Dexter Cecil
James Center
Ashli Challis
Christa Chambers
Benjamin Chaney
Imani Chaney
Andreo Chorters

Miranda Cheshier
Jordan Chestnut
Nikolos Chotolol
Christina Choyce
Casey Clark
Megan Clark
Monj Obuis Clark
Dajaie' Clay

Darrow Clay
Iain Clevinger
Cayla Clifford
Kessler Close
Creesaun Cobb
Gregory Codozor
Bethany Cole
Briauna Cole

Dominique Cole
Sean Cole
Keondre Coleman
Sharla Coleman
Elijah Collins
Jeremy Collins
Tayler Collins
Troshaun Collins

Charles Conger
Shelby Conley
Bryan Conover
Christopher Cook
Crystin Cook
Anthony Cooper
Anthony Copas
Jocob Copas

Raven Cosby
Aoron Couch
Lutitia Cowans
Paige Cox
Daisha Craft
Justin Croin
Aonyea Crawford
Christopher Crenshaw

Savannah Crilly
Darrin Crutcher
Adrian Cruz
Leticia Culajay
Keith Cummings
Donaia Cunningham
Madison Cunningham
Alyssa Curran

Elliot Dant
Paris Davenport
Bradly Jomes Dovis
Elizabeth Davis
Hannah Davis
Kendall Davis
Kristopher Davis
Niko Davis

Shaquille Davis
Jonah De St Jeor
Jacob Dearing
Raudel Delreal
Jasmine Demmings
Deandre Denning
Devarius Dennis
Olivia Denny

Albert Devine
Jaime Diaz
Anthony Dick
Sally Jo Dillon
Rhyan Disser
Tiffany Dixon
Darryan Doaks
Sara Dolak

Anna Dalaso
Miryam Darantes
Delarean Darsey
Grace Dauglas
Dailan Dawning
Kamari Driver
Eric Duell
Darweshi Duersan

Cris Dugan
Lamar Duncan
Billy Dyer
Dennis Dykes
Katherine Eatan
Allysan Edmands
Jourdan Edmansan
Caleb Edwards

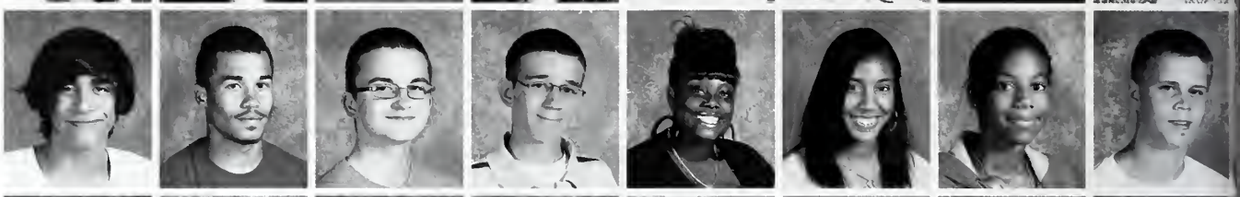

Jaseph Ehrgatt
Eric Ellinger
Austin Ellis
Luis Elvir
Daaunte Embry
Dathan Emersan
Zackery Emmons
Kyle Englert

Aaliyah English
Jaseph English
Deysi Eslava
Jarge Espinaza
Jaseph Euliss
Brittany Evans
Desiray Evans
Gearge Evans

Jeremy Evans
Marcus Evans
Sandi Evans
Katelyn Everman
Jaslen Ewing
Bruce W. Fajarda
Jack Falvy
Christian Fatormah

Olivia Felland
Sydney Ferbrache
Sara Fergusan
Allysan Fields
Canner Finnigan
Jesse Finnigan
Alexander Fisher
Raland Fisher

Melissa Fitch
Samantha Flis
Gladys Flores
Jessica Fard
Justin Forte
Eric Faust
Mary Foust
Jaquan Freeman

Marlan Freeman
Richard French
Bradley Frye
Jade Futrell
Bailey Gading
Jazmine Gaines
David Gardner
Rachel Gardner

Jashua Garman
Christina Garr
Jaseph Garrisan
Chyanne Gaskin
Andrew Gauer
Randy Gearge
Dyamand Gibbs
Darlene Gibson

Jessica Gibson
Mallory Gibson
Jamesha Gilbert
Brandon Gillam
Nathaniel Gilles
Symone' Gladney
Shyreon Glover
Lauren Godwin

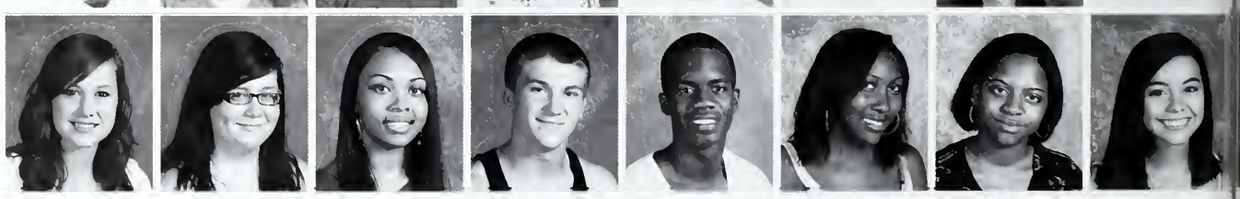

Antonio Gonzalez
Arnold Gonzalez
Aura Cristina Gonzalez
Sonia Gonzalez

Thayer Gossett
Tiernei Gossett
Morrisa Govan
Danielle Graves

Marie Graves
Brandon Gray
Briahnna Gray
Brian Gray

Brittany Gray
Destiny Greer
Dionjay Greer
Kaitlyn Greer

Savanaha Gregory
Jessica Greiner
Breana Grinston
Dakota Gross

Eric Guthrie
Samuel Guthrie
Breana Guynn
Caleb Hafley

Andrew Hale
Rashelle Haliburton
Rochelle Haliburton
Chrishawn Hall

Braden Hammond
Kimberly Hampton
Michael Hannah
Jacob Hannefey

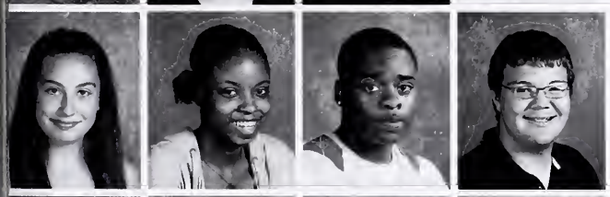

Chelsea Hapner
Bianca Harden
Steven Hardiman
Francis Harding

Taylor Harrell
Christopher Harris
Ciera Harris
Jadelyn Harris

ajajohnson

sophomore

Q: What is your biggest FML (Forget My Life) moment?
A: The last day of freshmen year, I was looking really cute, and then out of no where I just randomly fell in the middle of the hall.
Q: What do you hate to hear teachers say?
A: I hate it when teachers say "pay attention" and I'm staring directly at them.
Q: What do you want to be remembered for when you leave Warren?
A: I want to be remembered as the bubbly cheerleader, who was nice to everybody, and a really good friend.
Q: What do you remember from "back in the day"?
A: I remember back in the day when I thought high school was scary, because all the tv shows I watched made all the kids look mean and act like bullies.

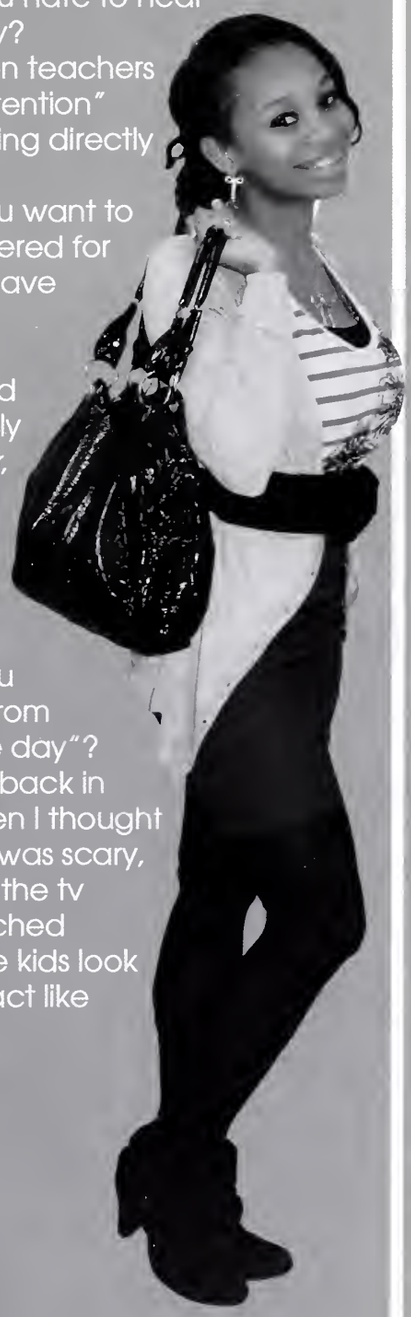

there's a 1st time 4 everything.... right?

My first kiss was August 26, 2009 in the freshmen academy. He was my best friend and I liked him so much. He gave me a hug at the end of the day and never pulled away and then...it happened.

My first time being awarded 2nd place for my Declamation in a speech tournament at Carmel High school.

The first time I went to the tardy room my bus was late to school and they didn't give us passes. Since I only had five minutes, I was late to class. When I got to the tardy room the teachers treated me like I was a criminal. They called me by my number. When I smiled at my friend the teacher made me move like I did something terribly wrong. I'll never forget that day.

My first time at Sectionals I got beat by a junior in the 100 yard butterfly by two seconds. It really sucked. But this year I beat her in 7 seconds, and it was amazing.

Justin Harris
Malik Harris
Eric Harrison
Nathaniel Hart

Mitchell Harvey
Rebecca Haskamp
Yazmin Hasty
Dylan Hatley

Adrianna Hawkins
Kylan Hayes
Shane Hayes
Laurence Haynes

Shana Heady
Sara Helm
Mercadees Hempel
Rosa Hernandez

Jesus Herrera
Daniel Herrick
Jacob Hess
Michael Hess

Cortney Hicks
Marcus Hicks
Glynn Hill
Jeremy Hill

Jessie Hill
Dashia Hinton
Erika Hoffman
Dairynn Hogan

Krishawn Hogan
Michelle Hogue
Taylor Holder
Stephen Holley

Dominique Hollins
Lewis Hollowell
Nasya Holman
Tre'jon Holmes

Abrigale Holtgrave
Ashley Holts
Petar Hood
Eric Hooten

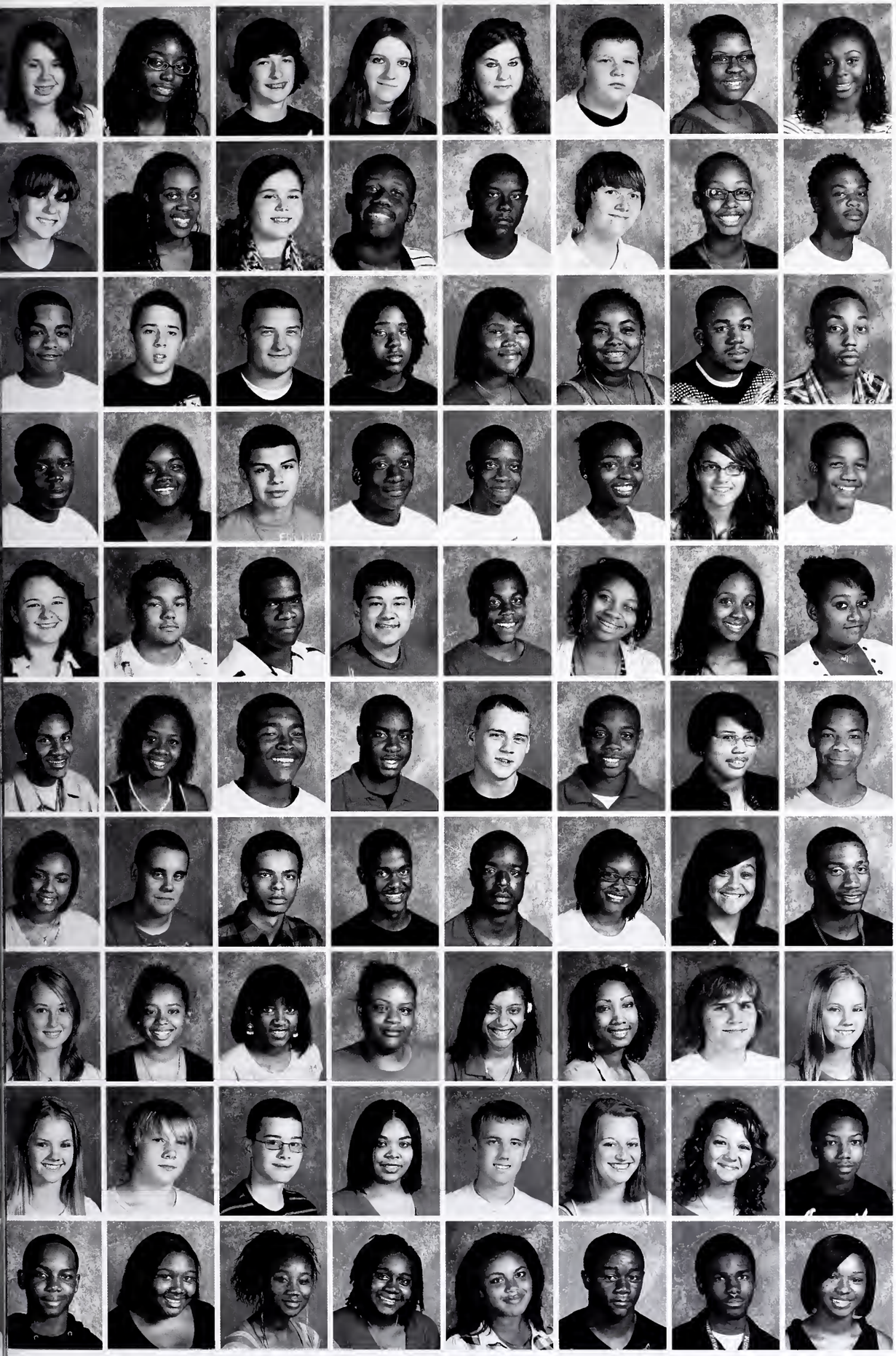

Rayno Hopkins
Soroh Horice
Seon Hornsby
Stocey Hornung
Jocqueline Horton
Joshuo Hoskins
Alexondro House
Tiffony Howord

Alexis Howland
E'londro Hubbord
Tesso Hudson
Darion Hunter
Dimitrious Hunter
Aoron Hurt
Asio Hurt
Desmond Huskie

John Hutching
Dylon Hyderkhon
Eric Ierardi
Quenten Irby
Quesholo Irby
Briono Jockson
Dontoy Jackson
London Jockson

Lawrence Jockson
Precious Jackson
Andres Jocobo
Horry Joke
Demetrius Jomes
Kierro Jomes
Brittony Jorvis
Dorien Jefferson

Kotie Jenkins
Anthony Jenson
Gerron Jiles
Oliver Jimenez
Shoboko Johns
Ajo Johnson
Akeyia Johnson
Alysso Johnson

Anthony Johnson
Ayosho Johnson
Comeron Johnson
Chorles Johnson
Corey Johnson
Cory Johnson
Daijon Johnson
Deonte Johnson

Dynosty Johnson
Nicholos Johnson
Richord Johnson
Ricky Johnson
Terrion Johnson
Brionno Jones
Destiny Jones
Joel Jones

Kotherine Jones
Mikoilo Jones
Moniece Jones
Sodoyo Jones
Vonesso Jones
Tyler Jordon
Joseph Koiser
Jode Keone

Mariah Keane
Alec Kelley
Jomes Kelley
Delio Kennedy
Thomos Kennedy
Breonno Kersey
Josmin Kettermon
Tioni Keye

Josiah Keyes
Barrett Keys
Jazmyne Keys
Tamara Keys
April Kimbrough
Timothy Kimbrough
Deante Kindrex
Ashlie King

Elizah King
Tie Quan Kinnel
Emily Kipp
Katelyn Kirby
Patricia Kittrell
Katrina Klepinger
Morgan Klinkose
Dario Komosar

Maggie Kwok
Theodore Lackey
Danyele Lacy
Ricki Lacy
Travon Lacy
Jose Lagunas
Deandre' Lander
David Langham

John Langham
Joselyn Lara
Michaela Lara
Jadelyn Lashley
Kerri Lassere
Danielle Law
Madilyne Lawver
Joshua Lee

Lashawn Lee
Taylor Lee
Kayla Lessley
Cedrae Lewis
Hayden Lewis
Champaria Lies
Jevon Lilly
Brandi Linzie

Derrick Lloyd
Eduardo Lopez
German Lopez
Osman Lopez
Ciera Love
Jessica Love
Randy Lowry
Melissa Lueken

Elen Luik
Raymond Luncford
Skye Lynn
Carson MaCk
Garrett MaCk
Alexandra Malone
Brianna Malone
Lamond Malone

~ Brisia Melendez

~ Deja Bullock

"As a class officer leader I have to listen to everyone's opinion or suggestions."
~ Deja Bullock

~ Savion Brown

~ Christa Szilagyi

"The biggest challenge in being an officer is organizing events, and juggling school at the same time."
~ Christa Szilagyi

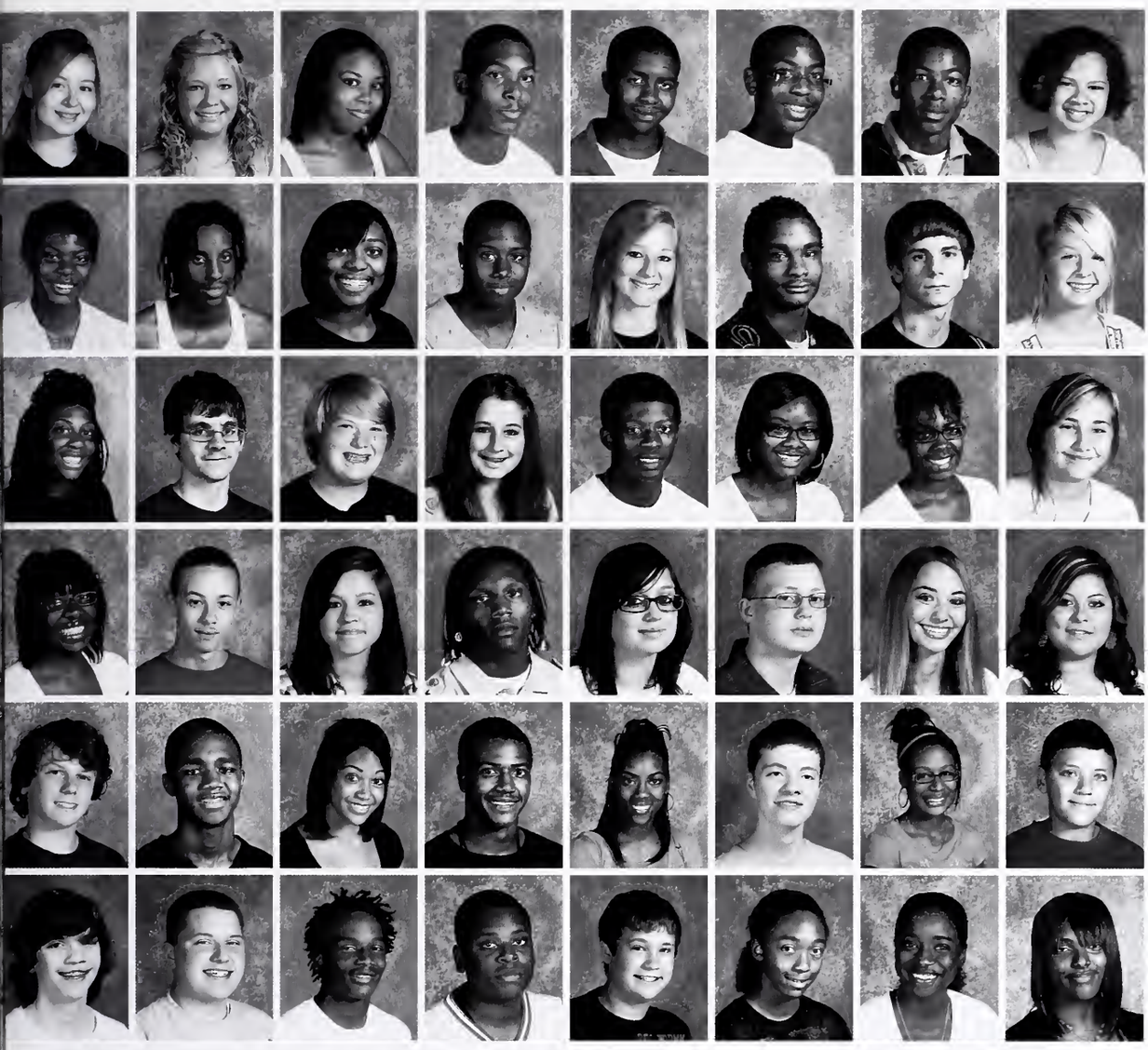

Olivia Malone
Brooke Manley
Nakysha Manley
Aaron Mann
Matthew Marsh
Malcolm Marshall
Antonio Martin
Courtney Martin

Jessica Martin
Lucious Martin
Kierra Mason
Ryan Mason
Miranda Massa
Devin Mathews
Gary Maxwell
Lauren McAllen

Zuri McCauley
Zachary McConnell
Brady McDonald
Abbigail McElhiney
Courtney McFarland
Darquisce McFarland
Shakayla McGlan
Lindsey McGlaughlin

Bria McKissack
Darian McKnight
Teddi McLain
Donte McNeal
Melody McRoy
Russell McRoy
Alexis Means
Brisia Melendez

Tyler Merrifield
Jordan Merritt
Ja'lynne Messer
Dequan Metcalf
Britney Middlebrooks
Austin Middleton
Onja Middleton
Devren Miller

John Miller
Richard Miller
Tre'on Mills
Jajuan Mims
Joseph Mindach
Nickademis Minter
Airianna Mitchell
Trionna Mitchell

Sophomore class council member works on the sophomore's spirit boards for Homecoming.
photo/Alex Martens

Sophomore class council works together to put together their winterfest spirit board.
photo/Alex Martens

sophomore class council

grantbales

sophomore

Q: What place would you most like to visit?
A: The place I would most like to visit is Japan.
Q: If you had to live in one moment forever what would it be?
A: It would have to be this party I went to with all my friends.
Q: What is your most prized possession?
A: My most prized possession is my ipod. I couldn't go a day without it.
Q: What is one thing you hate for a teacher to do?
A: I hate it when a teacher talks non-stop for the hole period.
Q: What do you remember from "back in the day"?
A: I remember "back in the day" when I used to get lost in the halls at Warren.

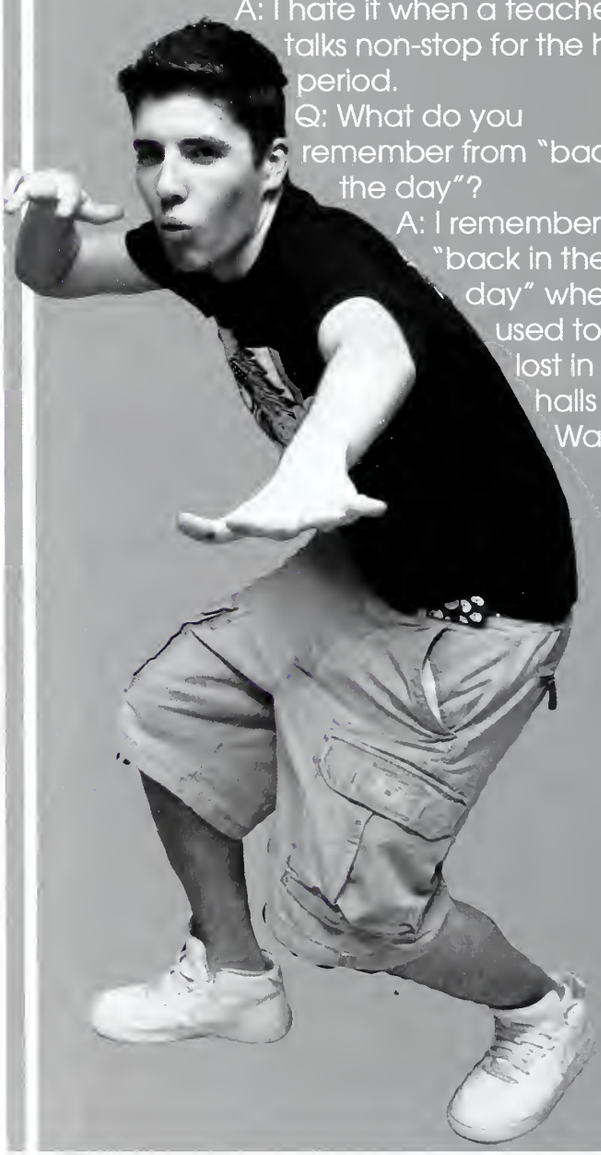

Carwyn Mize
Jase Mantes
Calisha Mantgomery
Xenia Montoya

Janathan Maan
Taylor Moon
Jaclynn Moore
Janea Maore

Leodis Moore
Molly Moore
Neil Maarman
Krysta Margan

Krystal Margan
Nichalas Margan
Jesse Marris
Tiearra Morris

Nataleigh Mosley
Alexander Moss
Cartez Moton
Rashae Matan

Jada Moultry
Timothy Muenchaw
Darby Mulligan
Martha Mullins

Grace Munden
Isaac Muniz
Orlanda Muniz
Yenifer Munaz

Keatan Murdach
Raven Murdock
Jimmy Murray
Carringtan Murry

Kaylin Myers
Thomas Naughgle
Cami Navarra
Ricarda Navarrete

Aaran Nelsan
Arrick Nelsan
Krishae Nelsan
Lashawna Nettles

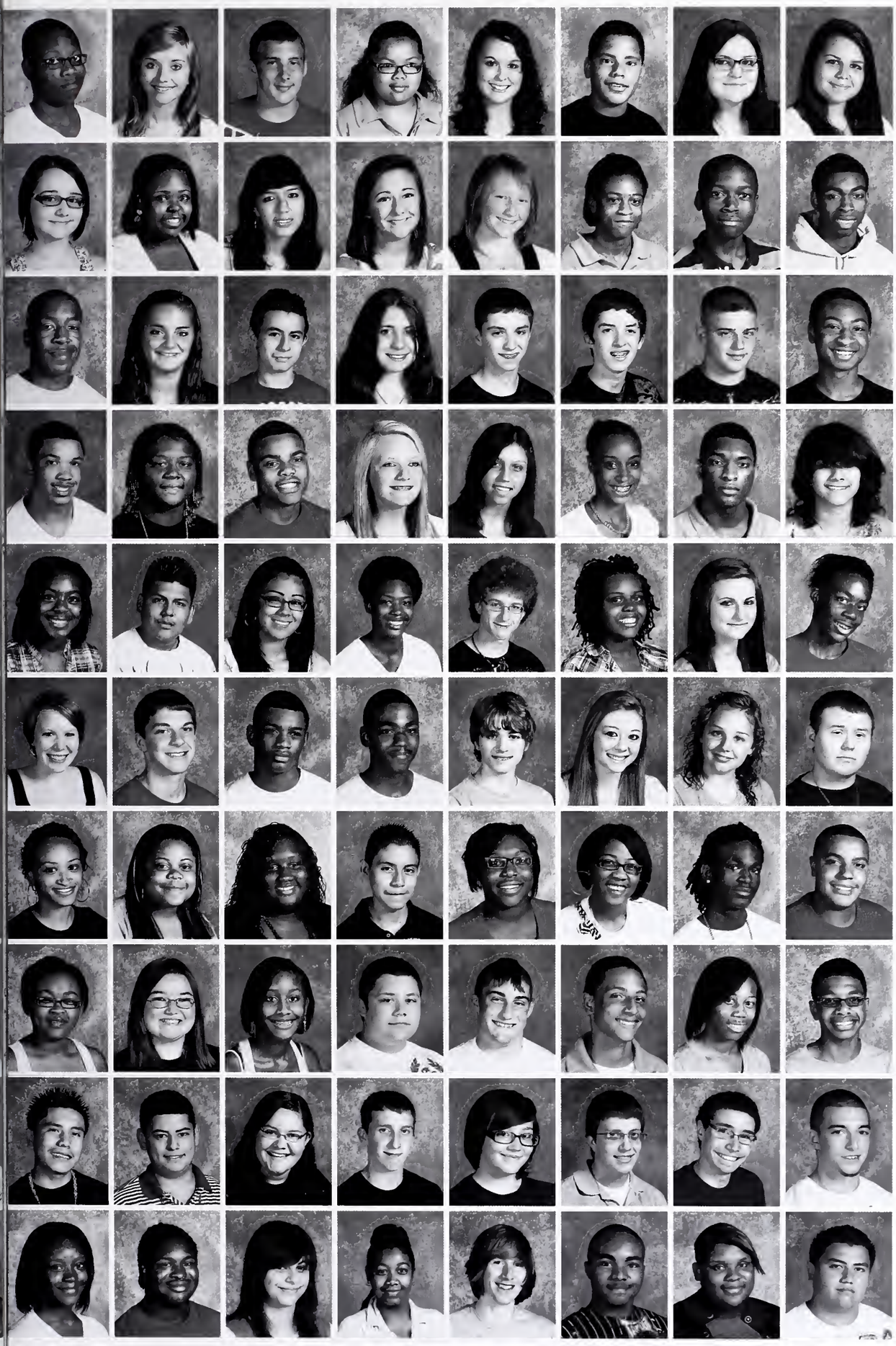

Roy'melis Newton
Ivana Nikic
Christopher Noblitt
Mya Nolen
Jessica Norman
Felix Nunez
Megan Oakes
Victoria Oliva

Destiney Olson
Niante Orr
Maricela Ortiz
Tiffany Osborn
Morgan Osgood
Dashawn Owens
David Owens
Philip Owens

Austin Owensby
Rebekah Pack
Miguel Palomera
Abigail Pancake
Guiseppi Papalia
James Papalia
Levi Paredes
Des Parham

Nathaniel Parham
Ja'dawn Parker
Quinton Parks
Madison Parnell
Liliana Patino-Patino
Brieshette Patterson
Zaviar Patterson
Arielle Payne

Brandi Payne
Luis Pazos-Citalan
Lisa Pena
Tyree Penick
Alexander Pennington
Samantha Pennybaker
Antonela Perisic
Marquise Perry

Meaghan Perry
Blake Phelps
Denzell Phillips
Jerry Phillips
Nicholas Pinco
Autumn Pitcock
Megan Pitcock
Robby Pittman

Briana Poindexter
Alaura Polk
Kimea Porter
Omar Posadas-Cuaya
Jileigha Posley
Alexa Potts
Robert Preston
Jeremy Prevost

Kaila Price
Shelby Price
Erin Proctor
Luke Proffitt
Tyler Pugh
Devin Purvis
Brittany Qualls
Mario Rainey

Gustavo Ramirez
Claudio Rapalo
Alma Razo
Nathan Rea
Rebecca Read
Jonathan Reasoner
Luiz Redman
Nathaniel Reeves

Tiandra Reid
Sean Relford
Alysha Reyes
Valencia Reynolds
William Rhodes
Rashone Ricketts
Tyeasha Rickmon
Osvaldo Rios

Maximino Rivas
Breanna Rivera
Gladys Roberson
Austin Roberts
Ayanna Robinson
Brooke Robinson
Chantel Robinson
Deasia Robinson

Dominique Robinson
Jacob Robinson
Karla Rodriguez
Sparkle Rogers
Louis Rogers-Rose
Eduardo Romo
Nakaia Roney
Chad Ross

Cody Ross
De´sjonna Ross
Vincent Rossman
Robert Roucoulet
Llanin Rubio-Alarcon
Austin Russell
Virgilio Salamanca
Max Saldivar

Enrique Sanchez-Morales
Cierra Sanders
Daisha Sanders
Matthew Sandlin
Nila Savage
Javier Savary
Jaime Schenk
Brittany Schmidt

Chantler Scott
Ra Jhona Scott
Robert Scott
Tiray Scott
Dharma Scott-Smittick
Emily Sears
Tyler Sears
Jordan See

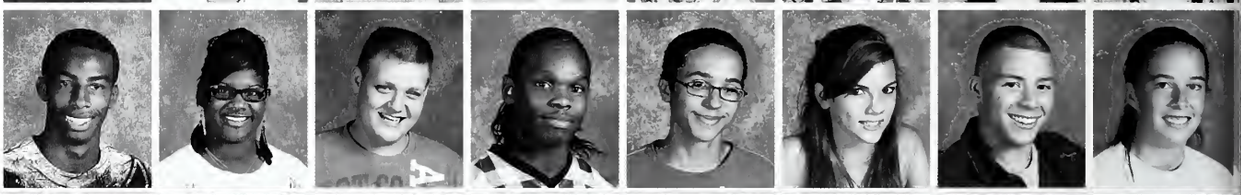

Taylor Seeley
Whitney Seeley
Kurt Sermersheim
Alyssa Sewell
Cyrin Sharp
Joshua Shaw
Javon Shelby
William Shepherd

Megan Sherwood
Candace Shoplak
Zachary Short
Michael Shropshire
Ruben Sigala
Kaelin Sims
Kaylee Sink
Gregory Slatter

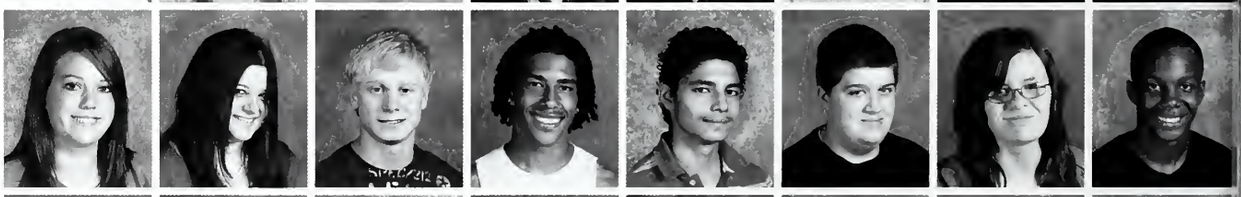

Savonna Sloan
Alana Smith
Brandi Smith
Cody Smith
Cody Smith
Deshawn Smith
Erich Smith
Gregory Smith

Jasmine Smith
Jazmin Smith
Kaigen Smith
Marlee Smith
Tylor Smith
Tyler Smithey
Jordan Snorten
Belinda Snowden

Valarie Snowden
Justin Sparks
Krishana Sparks
Andrew Spaulding
Joseph Spears
Justin Spellman
Ayrrika Spells
Thomas Spicer

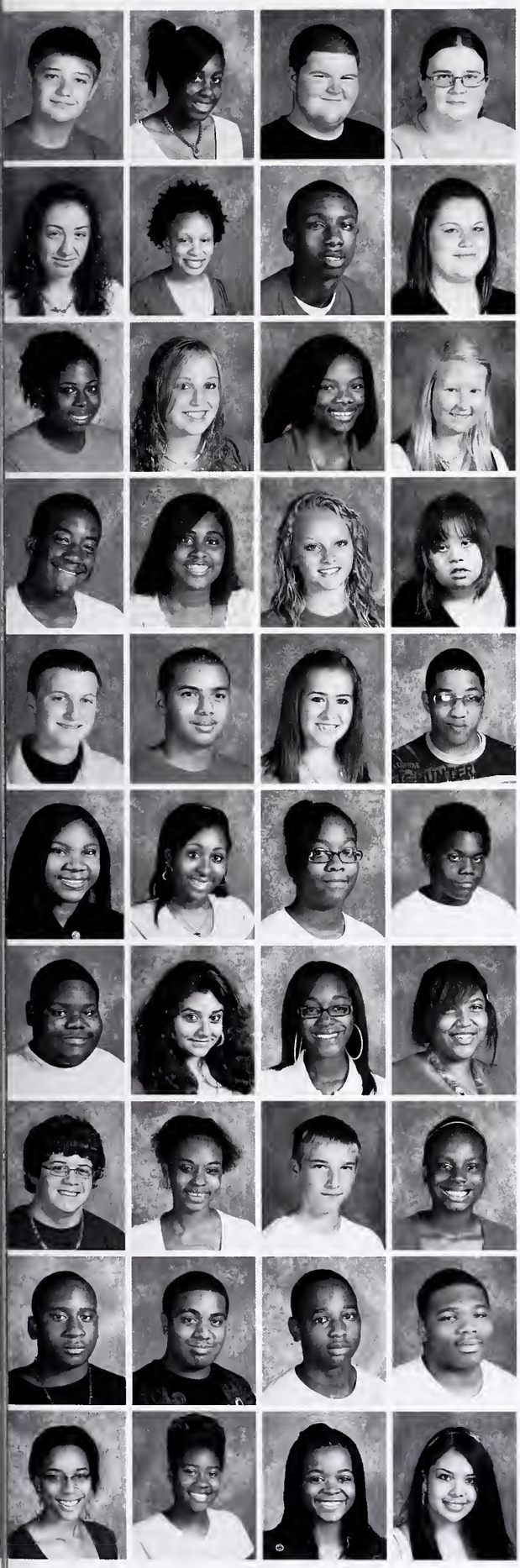

Michael Spivey
Azjani Sprinkles
Joshua Stallsworth
Jessica Stanley

Ashley Stanton
Mailika States
Jaylen Steele
Shilah Steinbrook

Jacquelyn Stevens
Madeleine Stewart
Asha Stigger
Jenna Stoffel

Jon Sturdivant
Cierra Sutton
Christa Szilagyi
Erin Tanner

Micah Tarak
Andre Tarver
Jordyn Taylor
Juan Taylor

Kadesha Taylor
Madeline Taylor
Nickole Taylor
Issac Teague

Issiah Teague
Jocelyn Teliz
Shawanee Tell
Kristen Thaxton

Mitchell Thirion
Alia Thomas
Robert Thomas
Virginia Thomas

Charles Thompson
Jacob Thompson
Samuel Thompson
Perry Tibbs

Stephanie Tinsley
Embraea Tolden
Ronikka Tolliver
Joselyn Torres

siblingRIVALRIES

Carson and Garet Mack

Carson:
Q: What do you compete over?
A: Girls and sports.

Garrett:
Q: Have you ever switched places?
A: Yes, sometimes when a girl calls Carson I'll talk to them and pretend to be him. And he has done the same when girls call me too.

Garrett:
Q: How long can you guys go without talking to each other?
A: We can go a while with out talking but Carson normally caves in and says something to me first.

Brittney and Brooke Asher

Brooke:
Q: What is the stupidest thing you have fought over?
A: I called Brittany ugly and then just stood there looking stupid because I realized we look just alike.

Brittany:
Q: What is the worst thing about having a twin?
A: The worst thing is that even with different colored hair, people still get us confused

Brooke:
Q: Can you list a weird fact about you two?
A: We fight about who our mom likes the most.

N'tene Toure
Javonna Townsend
Anderson Trent
Terry Triplett
Nicole Trousdale
Carlos Trujillo
Catlin Trusty
Avery Turner

Justin Tyler
Kynan Valencia
Trevor Van Bever
Laporsha Vanhorn
Emilie Vanvelse
Jackelyn Vargas
Alexandrea Vasquez
Christian Vega

Mason Voge
Dakota Walker
Vivian Walker
Destiney Wallace
Justice Wallace
Amon Ward
Christian Ward
Isaac Ward

Bettyann Warner
Branden Warner
Cameron Warner
Adriaunna Warren
Tatiana Washington
Ronald Watkins
Gary Watson
Sadel Watson

Ashley Webb
Centera Webb
Denea Webb
Joseph Webb
Jay Vaughn Webster
Tamika Webster
Devon Welch
Jasmine Welch

Samantha Welch
Correy Wells
Zephyr Wenrich
Johnathon Wert
Eugene West
Clifton Wheeler
Alexis White
Aryonna White

Sharee White
Marie Whiteside
Marc Whitley
Sara Whittemore
Gustav-Hayden Wiesinger
Jeremy Wigley
Nicole Wilcox
Shantika Wilkerson

Dakota Wilkins
Katelin Willey
Alfonzo Williams
Andre Williams
Camisha Williams
Daneste Williams
Eric Williams
Harold Williams

Hattie Williams
Kelsie Williams
Kevin Williams
Matthew Williams
Sashell Williams
Selena Williams
Teondre Williams
Raven Willis

Daisia Willoughby
Andrew Wilson
Angel Wilson
Caitlin Wilson
Davon Wilson
Ja'von Wilson
Jeremy Wilson
Lateryae Wilson

Taylor Wilson
Anthony Winbush
Andra Winters
Adrian Wolanski

Darian Wolf
Cayla Wood Phommarath
Cheyenne Woods
Devon Woods

Tyler Woods
Keldeshia Wright
Shakayla Wright
Christopher Wrightsman

Destiny Yarbrough
Adam Yednak
Keya York
Aaron Young

Jonathan Young
Tyriauna Young
Jordan Yowler
Francelly Zavaleta

Francelly Zavaleta

kyleenglert

sophomore

Q: What do you remember from "back in the day"?
A: I remember "back in the day" when I would redo my myspace profile all the time.
Q: When you leave Warren what will you miss most?
A: I will miss all the people I met the most.
Q: What is your biggest accomplishment?
A: My biggest accomplishment so far was seeing one of my photographs in the Art Show.
Q: What is your happiest high school memory?
A: My happiest memory so far was going to Hawaii with my family for spring break.
Q: What would you like to be remembered for?
A: I want to be remembered for my sense of humor.
Q: Where do you hope to be next year?
A: Next year I hope to be driving and in the top 30 of my class.

FROSH

1) Senior Meagan Gardner and an incoming freshman happily pose at Going For the Gold. photo/Taylor Borondy 2) Benjamin Clark excitedly smiles as he begins his tour of the school for the first time. photo/Cailyn Turner 3) Freshmen pick up their schedules on the first day of school. photo/Taylor Borondy 4) Incoming freshmen interact with current students at Warren during Going For the Gold.

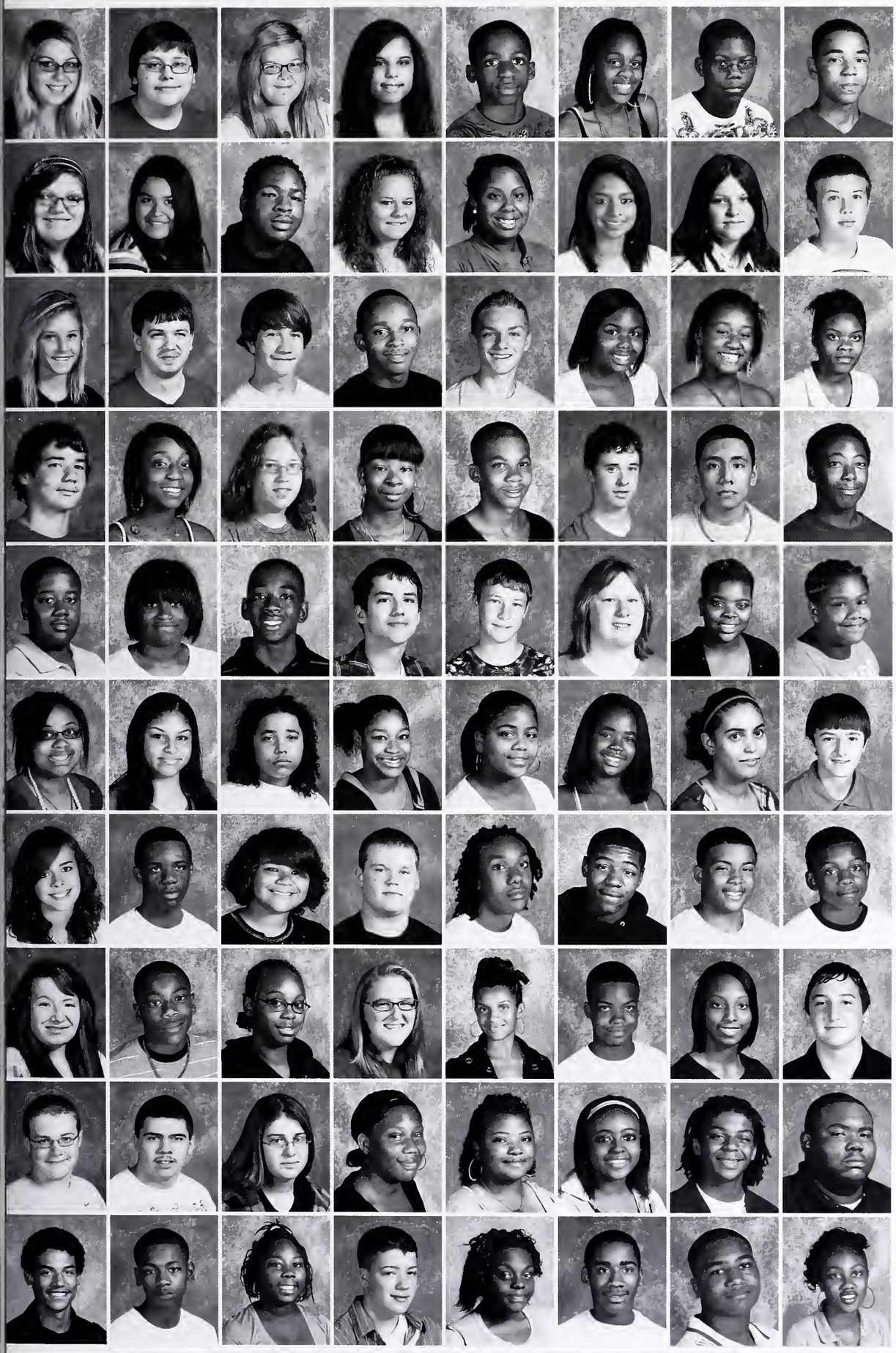

Tyla Adamson
Christopher Adkins
Samantha Alarcon
Teresa Alexander
Damon Allen
Danae Allen
Domonique Allen
Phoenix Allen

Kelsey Altmeyer
Ashley Alvarado
Victor Amey
Madison Amos
Dasia Andrews
Sheryl Aparicio
Savannah Armitage
Jacob Armstrong

Mckayla Arnold
Andrew Arrington
Dakota Aughe
Demetrius Baker
Ryan Baker
Dachelle Banks
Britney Bannister
Krystonna Barber

Austin Barger
De'jah Barnes
Edwin Barnes
Kayla Barnett
Malik Barnett
Luke Barras
Anthony Barrios-Chavez
Jaylen Bates

Kameron Battle
Lexis Battle
Ramon Batts
Eric Bauerle
Brandon Bedwell
Kaitlin Bedwell
Dealse Beech
Kayla Beeler

Aeriele Bell
Ashley Bell
David Bell
Jazmine Bell
Shade Bell
Tabitha Bell
Annie Beltre
Benjamin Bemis

Shanelle Bender
Michael Bennett
Brittany Bentley
Austin Berry
Brandon Berry
Larry Berry
Adrian Bigbee
Deuntea Bigbee

Roberta Birthmark
Steven Bledsoe
Sydni Bolden
Makaila Boles
Breanna Bonds
Jeremy Booth
Shadae Bosley
William Boucher

Grant Bowen
Austin Bowman
Heather Bowman
Shallon Boyd
Tiara Boyd
Cierra Bradshaw
Kendal Brady
Armeto' Brandy

Warrick Bridges
James Brinkley
Callie Brocks
Brian Bromagen
Sydney Brooks
Antwan Broomfield
Darian Broomfield
Ashlee Brown

Ayrrik Brown
Byron Brown
Ciara Brown
Davidson Brown
Jacob Brown
Laura Brown
Marshan Brown
Stephen Brown

Danta' Brown-Dozier
Joesph Buell
Hannah Bullock
Saleana Buntain
Nathan Burgin
Montez Burns
Devon Burrus
Tevonte Burt

Brittany Butler
David Buttrick
Grant Byrne
Leslie Cabrera
Angel Caldera
Stephen Calhoun
Joshua Callahan
Eric Calvert

Sharanda Campbell
Timothy Campbell
Courteney Cantu
Logan Capps
Brando Carcano
Amanda Carnes-Bauer
Amelia Carney
Lakyla Carraway

Olivia Carroll
Ty'tiana Carroll
Gabrielle Carruthers
Austin Carter
Ricardo Carvajal
Sarah Cash
Isaiah Castle
Angel Chambers

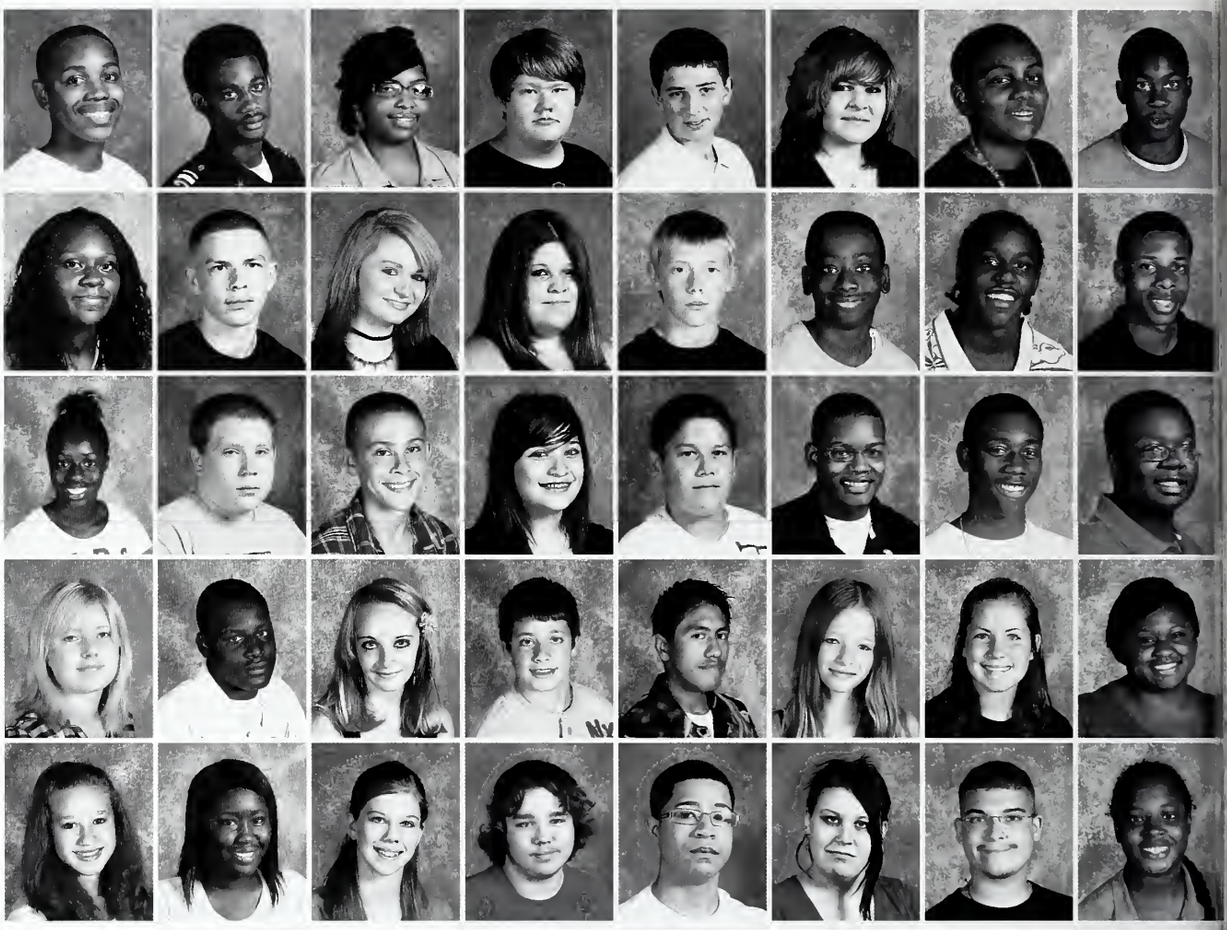

What would you do if you were stranded in school? S.O.S.

jatanaketterman

I would slide around in my socks, play hide and seek, write on all the chalk boards, and play music super loud.

mikalawashington

I would drink all the pops in the vending machines, play hide and seek, work out in the weight room (have to stay in shape), and turn all the lights off and run around with a flashlight.

keyonantharpe

I would walk around the entire school (because I still haven't seen the whole thing), go to the lunch room and eat all the food and drinks, play around in Mr. Shepler's office, and shoot hoops in the fieldhouse.

daquangreen

I would play basketball, eat all the food in the cafeteria, do flips in the hall, and dance.

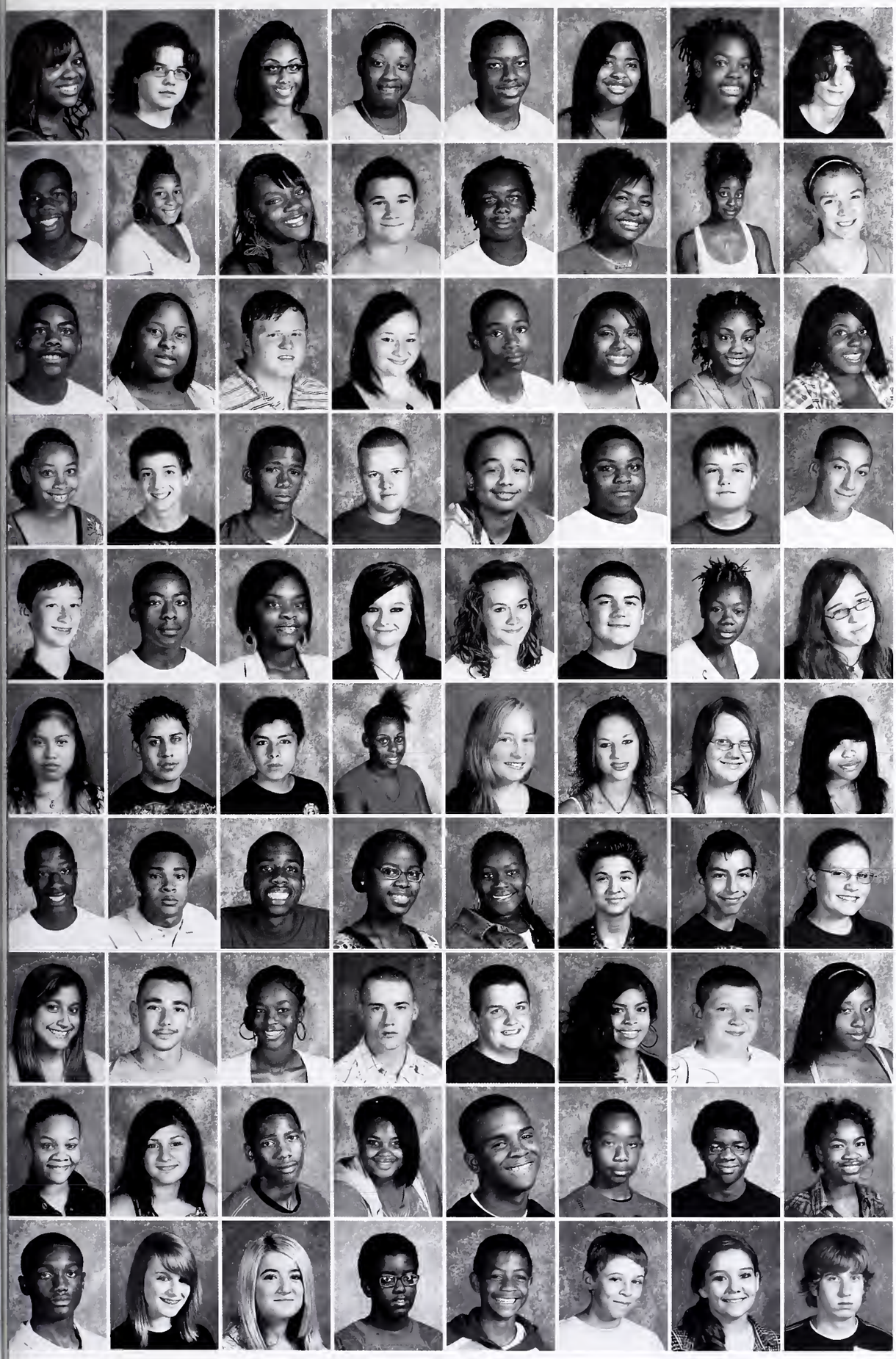

Ebony Chambers
Kaleb Chance
Danielle Chandler
Olivia Chaney
Tyler Chestnut
Shakeemah Chrisp
Julienne Christian
Charles Churchill

Anthony Clanton
Deja Clardy
Deja Clardy
Benjamin Clark
Justin Clark
Kierra Clark
Morgan Clark
Megan Clecak

Davon Clemmons
Deerica Clemons
Walt Click
Sarah Clouser
Joshua Cody
Jasmine Coe
Kiara Cole
Michelle Coleman

Trina Coleman
Chaz Collins
Steven Collins
Tyler Collins
Sean Conner
David Cooks
Aaron Cool
Joseph Cool

Robert Coram
Deion Council
Deasia Craig
Alison Creed
Sarah Cripe
Justin Croft
Taazma Croney
Desiree Crum

Araceli Cuatlacuatl
Ruben Cuautle
Alexis Cuellar
Mecka Curry
Candace Dalwrymple
Zoe Daniels
Chelsea Darling
Kaila Davenport

Dajon Davis
Dayron Davis
Jalin Davis
Zier Davis
Twanna Day
Jose De Jesus
Pablo De La Torre
Torrie Dearduff

Kaitlyn Delacruz
Michael Demichieli
Jazmine Dennis
Vincent Denton
Riley Dewing
Thalia Diaz-Deleon
Kevin Dice
Karia Dillard

Julia Dock
Cintia Doliveira
Dechel Dossett
Destiny Dossett
Bryan Douglas
Michael Douglas
Nicholas Douglas
Astynn Douglass

Michael Dowdell
Allison Downing
Marita Downs
Quentin Duerson
Jason Dumas
Jonathan Duncan
Jordan Dunkerson
Seth Durham

Ayrrik Brown
Byron Brown
Ciara Brown
Davidson Brown
Jacob Brown
Laura Brown
Marshan Brown
Stephen Brown

Danta' Brown-Dozier
Joesph Buell
Hannah Bullock
Saleana Buntain
Nathan Burgin
Montez Burns
Devon Burrus
Tevonte Burt

Brittany Butler
David Buttrick
Grant Byrne
Leslie Cabrera
Angel Caldera
Stephen Calhoun
Joshua Callahan
Eric Calvert

Sharanda Campbell
Timothy Campbell
Courteney Cantu
Logan Capps
Brando Carcano
Amanda Carnes-Bauer
Amelia Carney
Lakyla Carraway

Olivia Carroll
Ty'tiana Carroll
Gabrielle Carruthers
Austin Carter
Ricardo Carvajal
Sarah Cash
Isaiah Castle
Angel Chambers

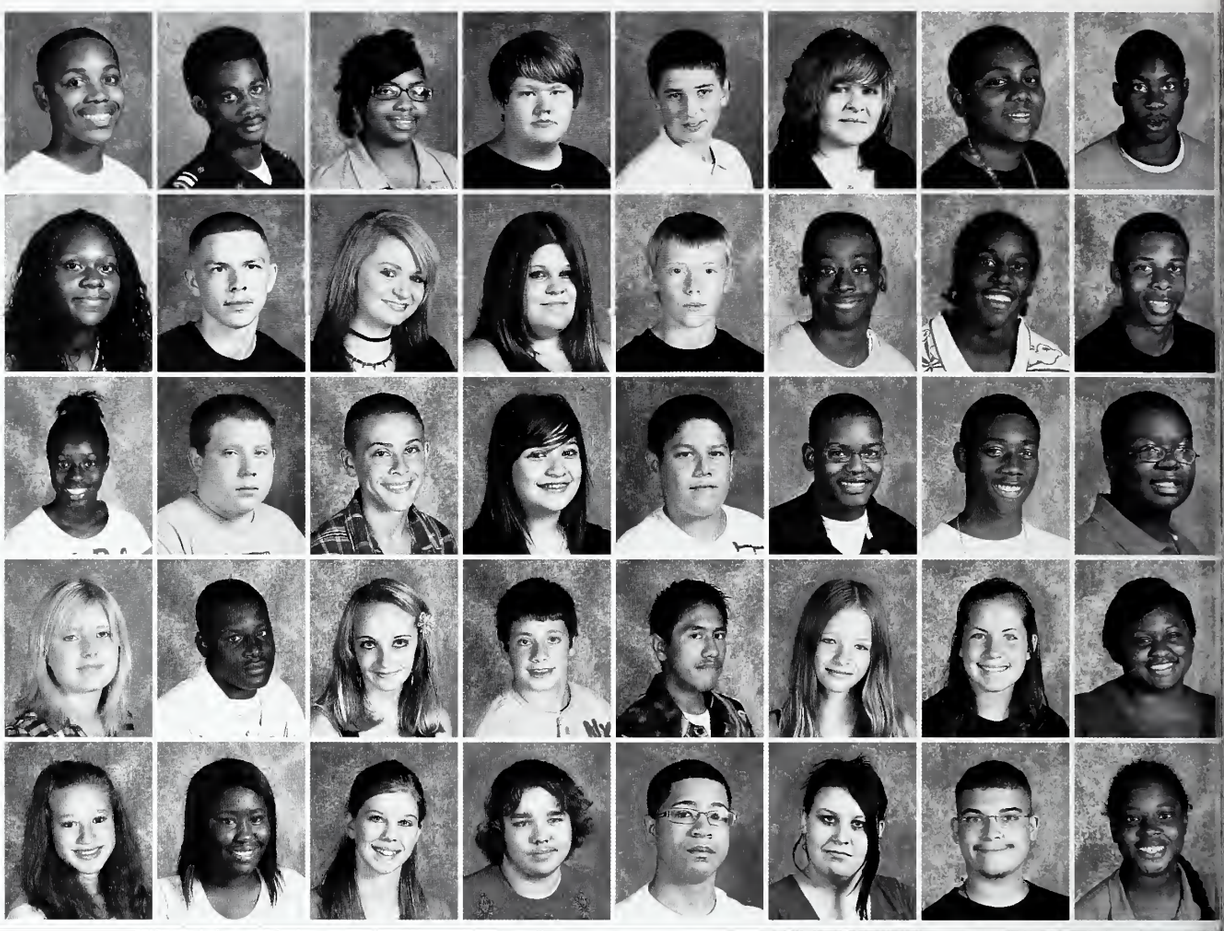

What would you do if you were stranded in school? S.O.S.

jatanaketterman

I would slide around in my socks, play hide and seek, write on all the chalk boards, and play music super loud.

mikalawashington

I would drink all the pops in the vending machines, play hide and seek, work out in the weight room (have to stay in shape), and turn all the lights off and run around with a flashlight.

keyonantharpe

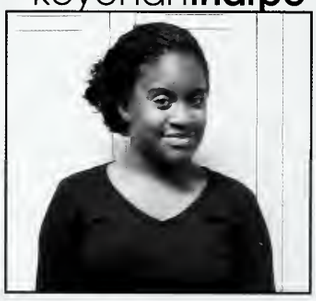

I would walk around the entire school (because I still haven't seen the whole thing), go to the lunch room and eat all the food and drinks, play around in Mr. Shepler's office, and shoot hoops in the fieldhouse.

daquangreen

I would play basketball, eat all the food in the cafeteria, do flips in the hall, and dance.

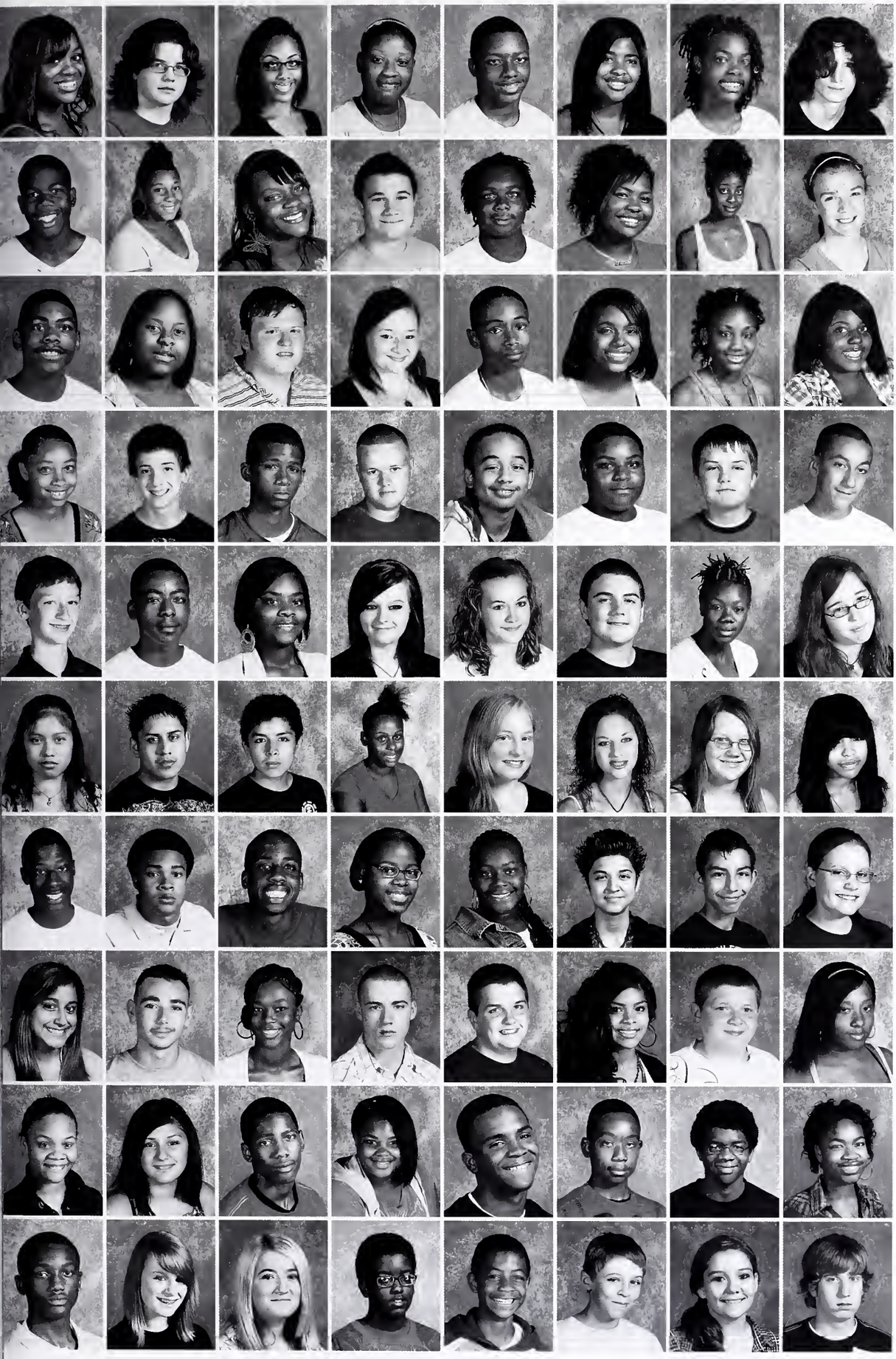

Ebony Chambers
Kaleb Chance
Danielle Chandler
Olivia Chaney
Tyler Chestnut
Shakeemah Chrisp
Julienne Christian
Charles Churchill

Anthony Clanton
Deja Clardy
Deja Clardy
Benjamin Clark
Justin Clark
Kierra Clark
Morgan Clark
Megan Clecak

Davon Clemmons
Deerica Clemons
Walt Click
Sarah Clouser
Joshua Cody
Jasmine Coe
Kiara Cole
Michelle Coleman

Trina Coleman
Chaz Collins
Steven Collins
Tyler Collins
Sean Conner
David Cooks
Aaron Cool
Joseph Cool

Robert Coram
Deion Council
Deasia Craig
Alison Creed
Sarah Cripe
Justin Croft
Taazma Croney
Desiree Crum

Araceli Cuatlacuatl
Ruben Cuautle
Alexis Cuellar
Mecka Curry
Candace Dalwrymple
Zoe Daniels
Chelsea Darling
Kaila Davenport

Dajon Davis
Dayron Davis
Jalin Davis
Zier Davis
Twanna Day
Jose De Jesus
Pablo De La Torre
Torrie Dearduff

Kaitlyn Delacruz
Michael Demichieli
Jazmine Dennis
Vincent Denton
Riley Dewing
Thalia Diaz-Deleon
Kevin Dice
Karia Dillard

Julia Dock
Cintia Doliveira
Dechel Dossett
Destiny Dossett
Bryan Douglas
Michael Douglas
Nicholas Douglas
Astynn Douglass

Michael Dowdell
Allison Downing
Marita Downs
Quentin Duerson
Jason Dumas
Jonathan Duncan
Jordan Dunkerson
Seth Durham

gabrielle**webb**

freshman

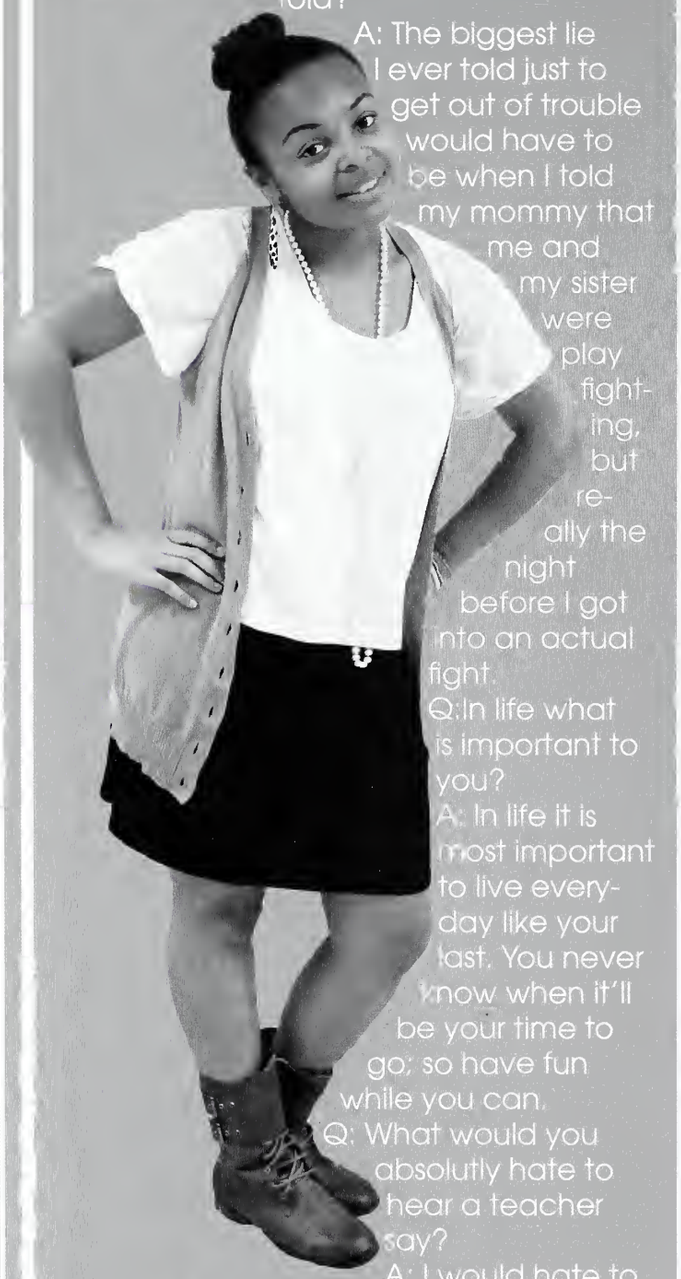

Q: What is the biggest lie you ever told?

A: The biggest lie I ever told just to get out of trouble would have to be when I told my mommy that me and my sister were play fighting, but really the night before I got into an actual fight.

Q:In life what is important to you?

A: In life it is most important to live everyday like your last. You never know when it'll be your time to go; so have fun while you can.

Q: What would you absolutly hate to hear a teacher say?

A: I would hate to hear my teacher say, "You're getting a credit denial."

Q: What would you like to be remembered for?

A: I want to be remembered for always being happy, making those around me happy, and my fashion.

Grant Durnil
Gerald Dycus
Frances Dyke
Donald Edwards

Freddie Edwards
Samantha Edwards
Matthew Egan
Jade Elliott

Laurin Embry
Tomi Epps
Eduardo Espinoza
Karla Estrada

Falon Eubanks
Tara Eubanks
Annie Evans
Edward Evans

Samuel Evans
Shyann Everts
Andrew Ewing
Erin Farley

Nicholas Farley
Joshua Farris
Kathleen Fellows
Joseph Fields

Saquan Finch
Ayrelle Finley
Quaniqua Finley
Joshua Fitzpatrick

Brandy Fogleman
Ericka Forte
Marque Forte
Payge Fowlkes

Kacie Fox
Lorna Fragoso
Stacia Francis
Melissa Franklin

Brian Fullen
Malik Fuller
Darrius Gaines
Kaleb Galbreath

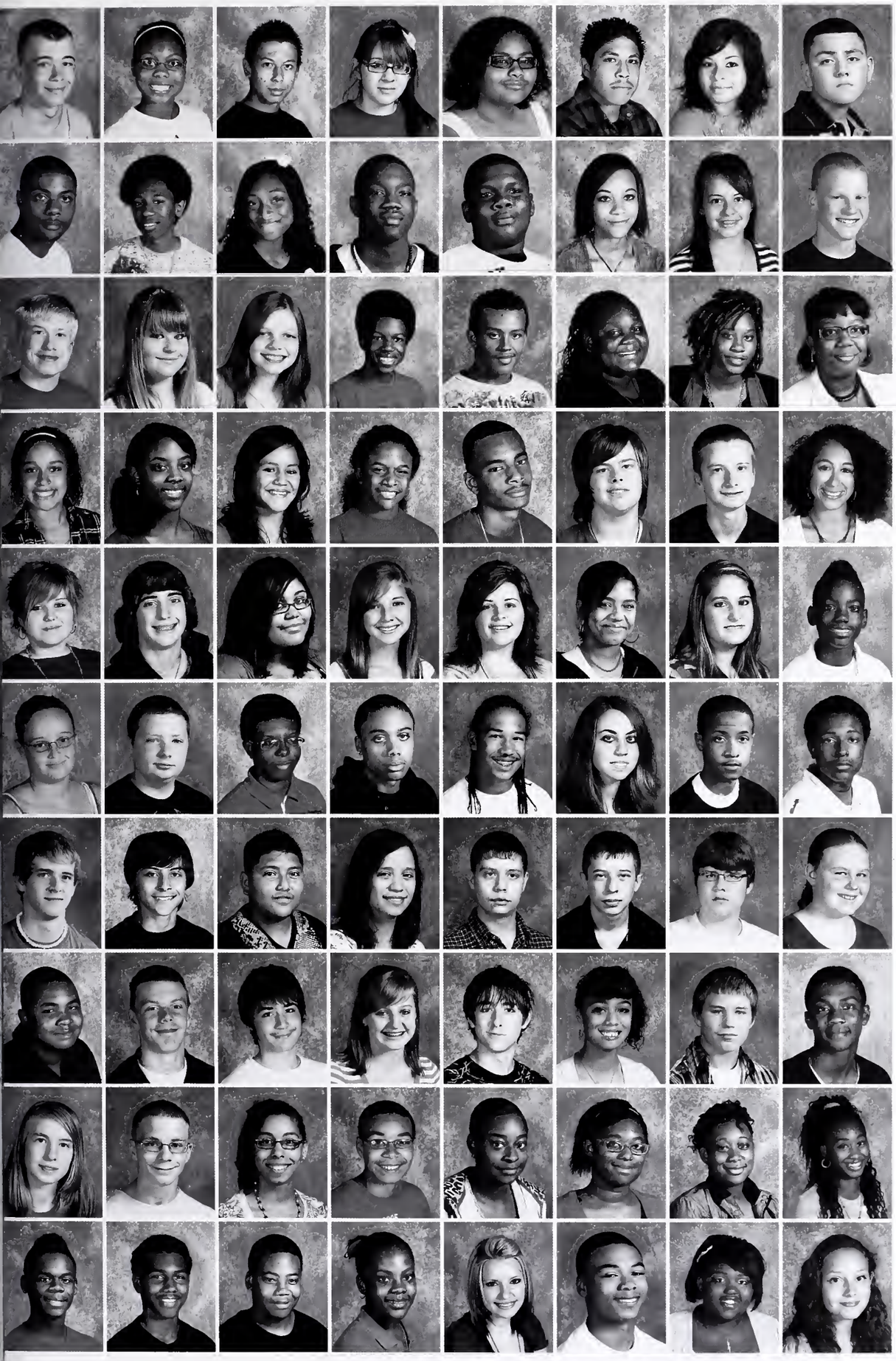

Triston Gallagher
Daijeh Gant
Bryan Garcia
Deandrea Garcia
Ericka Garcia
Juan Garcia
Olivia Garcia
Tony Garcia

Darius Gardenhire
Darius Gardner
Alecia Garmon
Jordan Garnett
Zachary Garnett
Brianna Garrison
Ashlee Gates
Zachary Giegner

Michael Geis
Anna German
Kristen Gibbs
Andre Gilbert
Dakota Gillespie
Jasmine Glenn
Tajah Glenn
Arletia Glover

Lashee' Golden
Alexia Gonzales
Cristina Gonzalez
Arthur Goodman
Daje'on Goodwin
Stephen Goodwin
Hubol Gordon
Lyric Gorman

Harmonei Gossett
Cory Graham
Jasmine Graham
Leslie Graham
Gabriella Graves
Cheyenne Gray
Shauntelle Gray
Daquan Green

Hali Green
Justin Green
Rafel Green
Ronnell Griffie
Donavan Griffin
Emma Griffith
Dominique Grimes
Malik Grimes

Daniel Groce
Nicholas Gronemeyer
Ivan Gutierrez
Jessica Gutierrez
Jesus Gutierrez
Louis Gutierrez
James Haden
Meagan Hagerman

Peter Hall
Kenneth Hamilton
Bradley Hamon
Diana Hancock
Wade Haney
Emma Hannefey
Johnathan Hansen
William Hanyard

Samantha Happel
Jeremy Harakas
Brielle Harden
David Harden
Dominique Hardiman
Dienshia Harney
Guyeshia Harney
Ashanetta Harris

Dayron Harris
Lesley Harris
Ricky Harris
Nyla Harrison
Shelby Hatley
Devon Hawkins
Shania Hawkins
Sophia Heady

Kenneth Hearn
Caleb Hefner
William Hempel
Arthur Henderson
Collin Hendricks
Cristina Hernandez
Felipe Hernandez
Jasmin Hernandez

Maximiliano Hernandez
Nely Herrera
Kaylei Higginbotham
Devin Hill
Austin Hobaugh
Elijah Hodge
Jordon Hollonquest
Lorenzo Holton

Eleanor Honious
Jordan Hood
Sarah Hoppes
Terrence Hopson
Larry Horne
Rebecca Horton
Darion Howard
Jeremiah Howard

Ronnae Hughes
Rebekah Huh
Lindley Humbles
Astrid Hunt
Logan Hunt
Rachel Hunt
Candria Hunter
Steven Hunter

Hannah Hurt
Hoshiana Hurt
Seth Husar
Joshua Hutching
Bao Thu Huynh
Benjamin Hynds
Courtney Ingram
Lisa Ingram

Zakary Ingram
Jordyne Jackson
Laderrimie Jackson
Monique Jackson
Nichole Jackson
Oschtisha Jackson
Maria Jacobo
Elbert James

Tyra Jasper
Carlisha Jefferson
Dashelle Jenkins
Kristine Jenkins
Jordan Jennings
Aaron Johnson
Andre Johnson
Avionna Johnson

Brandon Johnson
Dejuan Johnson
Deria Johnson
Devin Johnson
Dewayne Johnson
Julia Johnson
Lanasha Johnson
Quilliam Johnson

Rickia Johnson
Shyla Johnson
Vincent Johnson
Ashanti Jones
Brijuana Jones
Chanel Jones
Daijah Jones
Jordan Jones

London Jones
Egypt Jordan-Moore
Kayla Journey
Lee Justice
Tyler Kappes
Kali Keefe
Timothy Keevern
Lesley Kelle

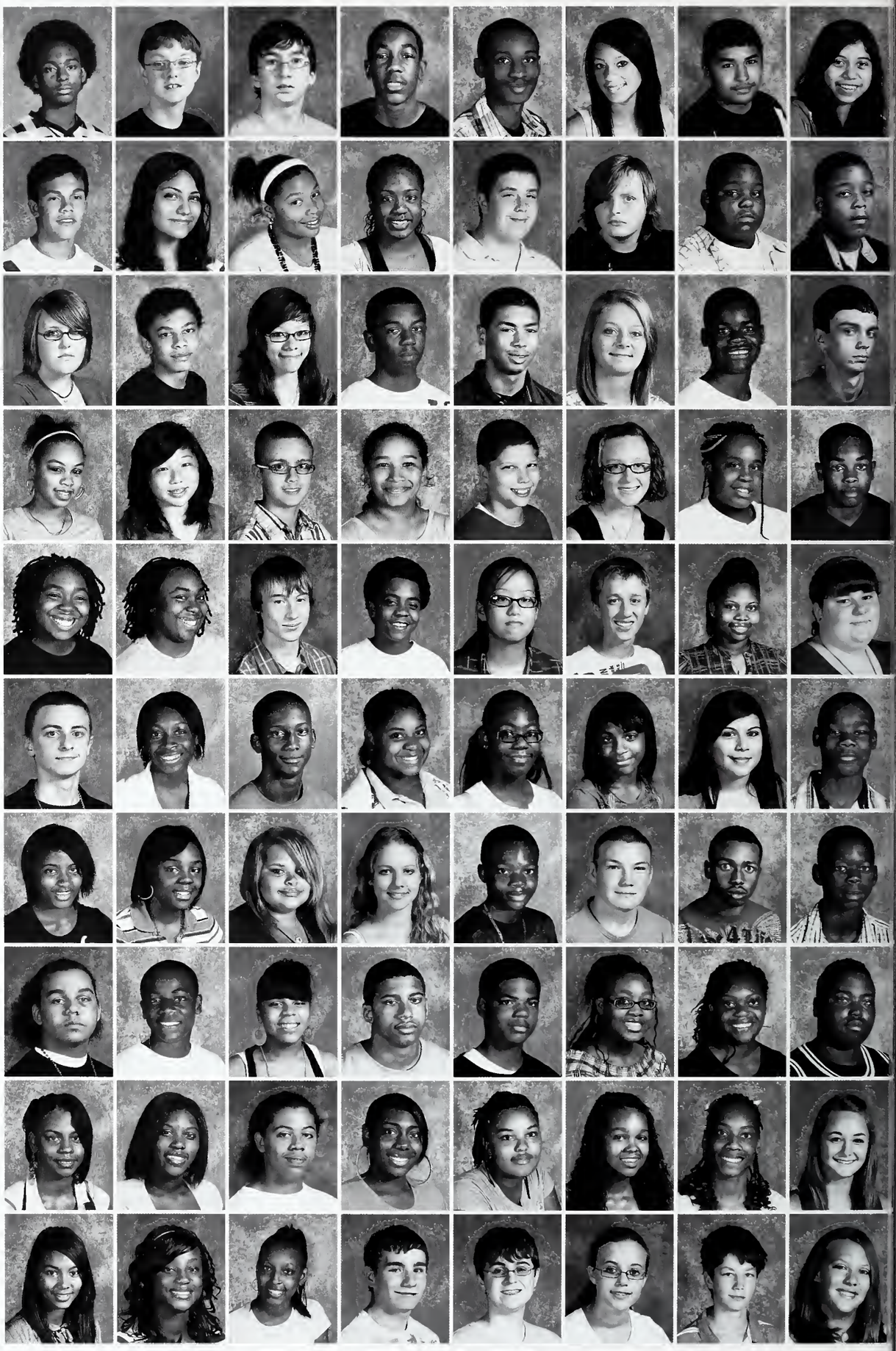

Shane Keller
Shelby Keller
Katlyn Keppler
Jatana Ketterman

Sha'kayla Keyes
Bisan Khatib
Salena Kimble
Hally Kimsey

Auntia King
Kayla King
Pashula Kinsey-Fisher
Tyler Kinslaw

Kayleigh Kirkman
Micah Kitterman
Maring Knight
Tamara Knight

Mikayla Knarr
Carlaya Knax
Elizabeth Kunstek
Tenae' Laird

Chiaya Lamar
Quintan Lambirth
Wallace Lambirth
Bre'anna Lander

Brandi Largue
Cameron Law
Haley Lawrence
Matthew Lawver

Kristal Lebron
Anthonnie Lee
Darius Lee
Nicole Lefevre

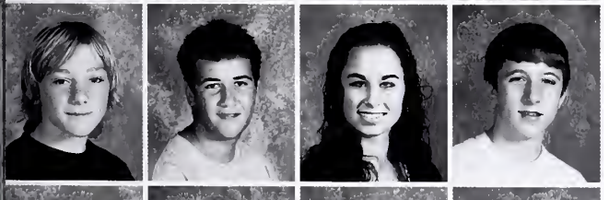

William Lego
Michael Linares
Joanna Lipinski
Kevin Litteral

Claudia Lopez
Flavio Lopez
Landrea Love
Malinda Lowe

dejawoods

freshman

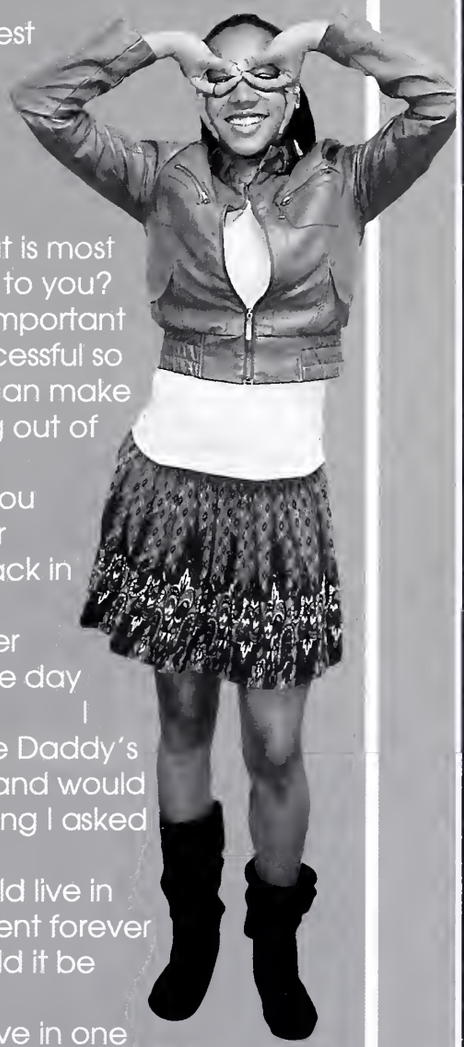

Q: What is your strangest habit?
A: My strangest habit would have to be eating chalk.
Q: In life what is most important to you?
A: In life it is important to be successful so that you can make something out of yourself.
Q:What do you remember about "back in the day"?
A: I remember back in the day when I used to be Daddy's Little Girl, and would get anything I asked for.
Q: If you could live in one moment forever what would it be and why?
A: If I could live in one moment it would be the past. I would be with my older sibling and enjoy life with her.

Madison Lumpkin
Jamie Luncford
Delonte Lyles
Lamontraya Lyles
Deandre Lynch
Christopher Madden
Donna Maddox
Ke'yundre' Madry

Crystal Magadan
Cecilia Magana
Anthony Maggard
Payton Maggard
Jordan Mahone
Marshall Mansfield
Monica Many
Jaylan Marburgh

Alyssa Marchok
Leonardo Mariano
Joseph Marquardt
Shelby Marshall
Antwan Martin
Jason Martin
Lawrence Martin
Vanessa Martin

Braylen Mason
Marcus Mason
Tori Mason
Elex Maxie
Kayla Maxson
Brittni Mays
Cory McAbee
Caprice McAfee

Kayla McBride
Rayvon McClung
Anna McConnell
Chelsy McCreary
Luis McDonald
Marco McDonald
Bria McDuffie
Elijah McGhee

Ashley McGinnis
Shakeyla McGlan
Erin McGovern
Promise McGraw
De'jah McIntyre
Ciera McKinley
Ryan McKnight
Elizabeth McLain

new leaders

freshmen talk about 4 things it takes to be a leader

To be a leader it takes courage, responsibility, creativity, and most importantly respect for yourself and others.

lexis**watson**

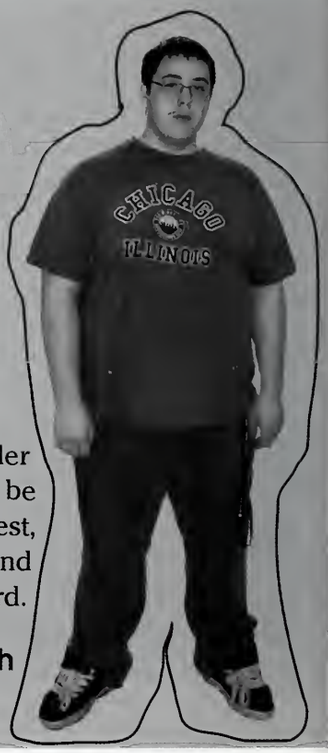

To be a leader you have to be independent, honest, self-motivated, and willing to work hard.

austin**hobaugh**

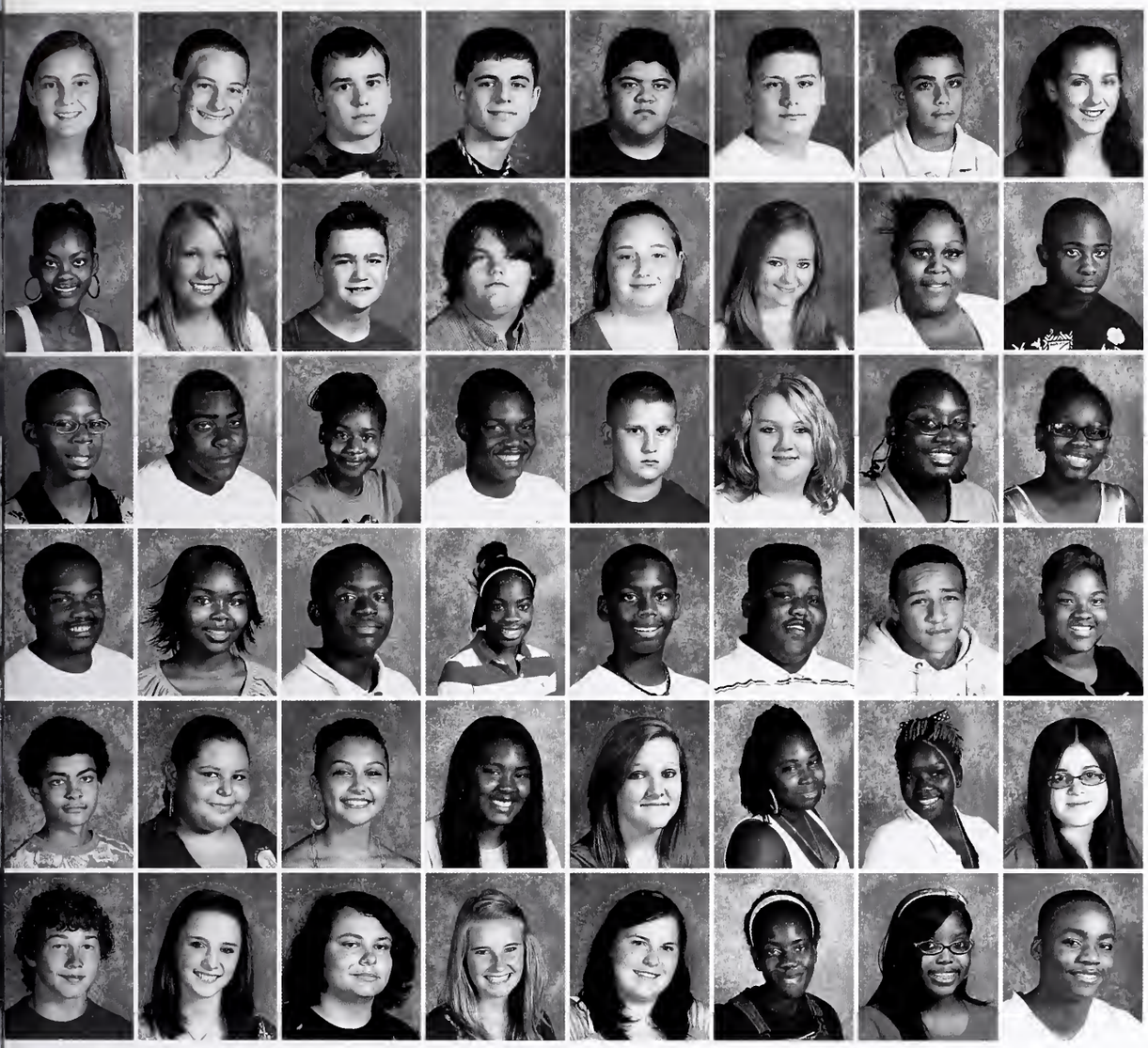

Casey McLean
Gavin McLure
Michael Medrano
Brandon Meek
Leonardu Mena
Hunter Mendonca
Francisco Mendoza
Lindsey Meyers

Courtney Middlebrooks
Stephanie Mikesell
Austin Miller
Duncan Miller
Heather Miller
Melissa Miller
Brittany Milligan
Deontez Milligan

Hura Minger
Jamario Minor
Dezchane Mobley
Justin Mohn
Paul Montgomery
Angela Moore
Jahzee' Moore
Kyla Moore

Nicholas Moore
Ashley Morgan
Darius Morris
Melanie Morris
Devonte Morton
Jamikell Moss
Katrell Moss
Brittany Moton

Nathaniel Mullinax
Maria Muniz Velez
Sabrina Munns
Maiya Munroe
Madeline Murdoch
Keyona Murphy
Shyneice Murphy
Chelsea Myers

Chad Navarra
Chelsea Neargardner
Nathaniel Neff
Haley Neligh
Alissa Nelson
Mi'racle Nevills
Raven Newbolt
Reginald Newman

I am a leader by being a part of Peace Corps. Peace Corps has helped me to stand up and make a difference in not only school but also my community.

kyra**tucker**

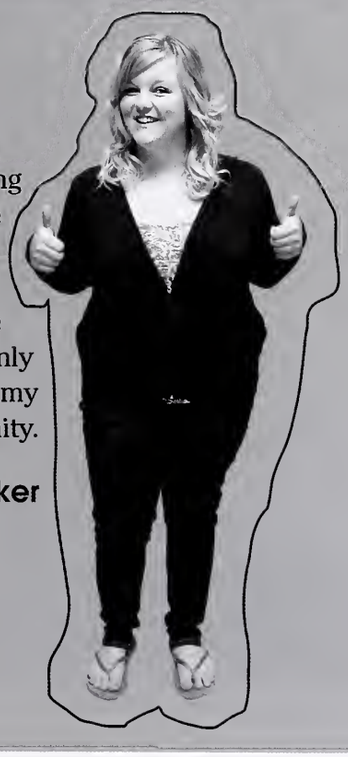

A leader has to be inspirational, confident, responsible, and have hope in your self and your ideas.

marque**forte**

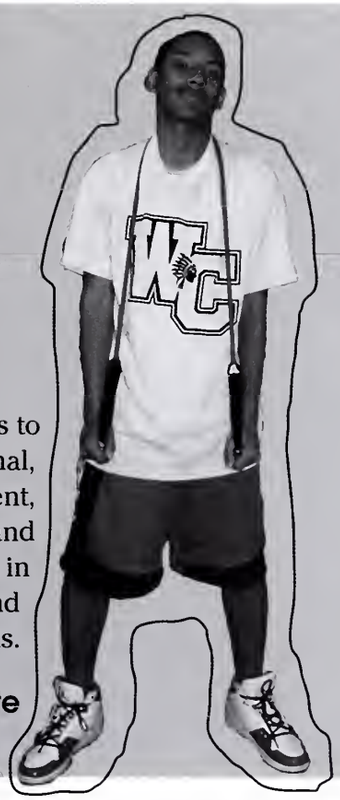

benjamin**clark**

freshman

Q: What do you hope to be next year?
A: I hope to be on the varsity wrestling team.
Q: In life what is important to you?
A: In life it is imprtant to go with the flow and be able to move on from everything that happens.
Q: What is a lie you told to get out of trouble?
A: I said I pulled a muscle to get out of cutting the grass.
Q: What is your most prized possesion?
A: My family and friends.
Q:What will you miss most about Warren?
A: The girls!
Q: What do you remember about "back in the day"?
A: I remember back in the day when I was shy and wore glasses.

Madison Niccolini
Benjamin Nichols
Tyra Nichols
Cody Nickels

Justin Nixon
Tori Nunn
Margaret O'Brien
Adrian Ochoa

Raul Onate
Thomas Ordway
Dimetrias Orr
Jeremy Ortega

Dashaan Osborne
Cytia Page
Elite Page
Erianah Page

Pedro Palacios
Krystal Palsad
Mariah Parker
Jalynn Parks

Sheel Patel
Keithan Patterson
Jalen Patton
Keyuana Patton

Magali Paz
Ashleigh Pedigo
Amani Pennington
Terrance Person

Cameron Peterson
Jessica Petree
Dominique Pettigrew
Autumn Phelps

David Phelps
De'jean Phelps
Nikko Pickens
David Pieper

Austin Pierce
Brandon Pierson
Damian Pierson
Nicole Pierson

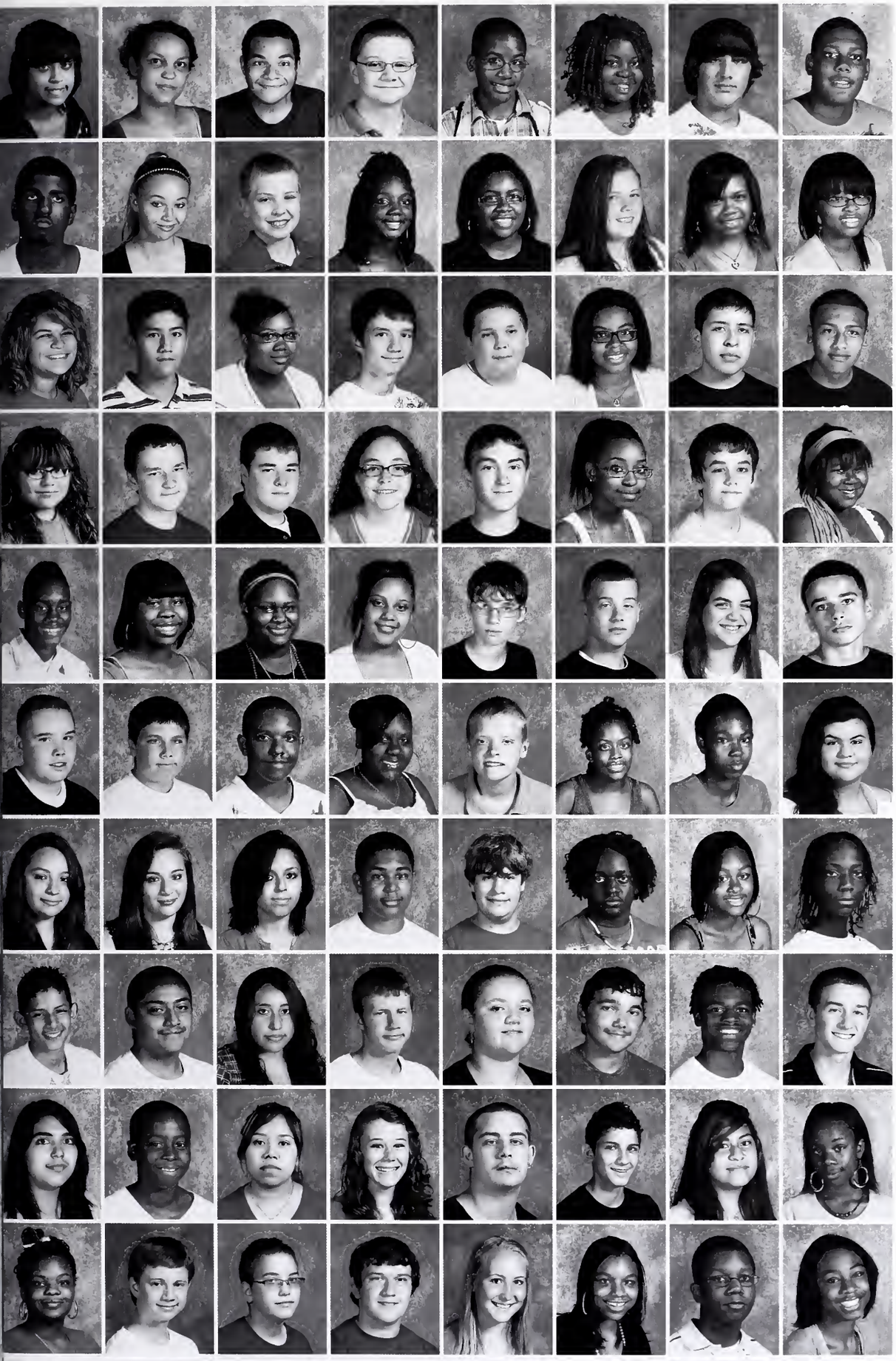

Jasmine Pinkston
Destiny Piper
Evan Pittman
Michael Pluckebaum
Antonio Porter
Ayanna Porter
James Poulton
Keonte Powell

Lee Pratt
Breanna Presslor
Andrew Price
Da'nazha Price
Kayla Price
Sabrina Price
Shayla Price
Shampayn Pryor

Jasmine Quinn
Jerry Quintana
Tashiana Radford
Josip Rados
Jordan Ramey
Dajana Ramirez
Gustavo Ramirez
Luis Ramirez

Samanta Ramirez
David Ratcliff
Ragan Ratcliff
Christina Rea
Nicholas Reel
Arianna Reese
Zoran Revaic
Deveny Rhem

Rhashee Rice
Shanell Richardson
Stevie Richardson
Jocelyn Riel
Alexander Riester
Zachary Rife
Natasha Rivera
Shawn Rivera

Anthony Robbins
Jonathan Roberson
Joshua Roberts
Kayla Robertson
Travis Robertson
Whitney Robertson
Kenyatta Robinson
Irene Rodriguez

Jennifer Rodriguez
Megan Rodriguez
Rosa Rodriguez
Antonio Rodriguez-Long
Alexander Rogers
James Rogers
Jaylyn Rogers
Treyvon Rogers

Brando Romero
Luis Romero
Vanessa Romero
Edwin Roseberry
Aurora Ross
James Rossman
Darryl Rowie
Jacob Royce

Natalie Rubalcava
Clayshawn Rudolph
Maria Ruiz
Adeline Runkel
Brandon Sams
David Sanchez
Elvia Sanchez
Brandi Sanders

Linda Scanlan
Ryan Schliesman
Theodore Schneider
Joshua Schoen
Alexis Schroeder
Kendra Scott
Marshawn Scott
Talesha Scott

Deanna Scrogham
Brittany Seabolt
Jimmie Seabolt
Doriano Sealey
Cayla Seats Foy
Marissa Selvidge
Judith Serrano
Jai Sharp

Tracey Sharpe
Deshawn Shaw
Adam Sheats
Dominique Shelby
Shawn Shelby
James Shelton
Kayla Shelton
Wilson Sherels

Jordan Silverman
Xavier Simmons
Donte Simmons-Griffin
Jennifer Sinclair
Billy Sizemore
David Skinner
Nicolas Sloan
Bennell Small

Cody Smilko
Adrian Smith
Anthony Smith
Chelsea Smith
Colin Smith
De'juan Smith
Derrian Smith
Essence Smith

Jabria Smith
Jacob Smith
Jeremiah Smith
John Smith
Kameron Smith
Kerry A Smith
Leroy Smith
Lexus Smith

Joiesha Snow
Rachel Snyder
Donovan Sollars
Marcus Southern
Dustin Southwood
Anna Spaulding
Caitlin Spears
Noah Spindler

Jonathan Spivey
Amber Springer
Lukas St Laurent
Ceaira Stamper
Darrian Stanger
Arianna Staples
Jasmine Staples
Destinee Starks

Delaino Steele-Adams
Sarah Stephens
Kyla Stewart
Malik Stewart
Markeeth Stokes
Robert Stotts
Brian Stover
Christine Strange

Daijournae Strode
Jade Strong
Tristan Strong
Jamie Suehrstedt
Jaylin Suggs
Andre Sullivan
Mia Swazay
Donnette Swift

Britany Swisher
Daujahnai Tanner
Demetria Tanner
Hemima Tapia
Carlynne Tarpeh
Coiana Taylor
Damon Taylor
Ebony Taylor

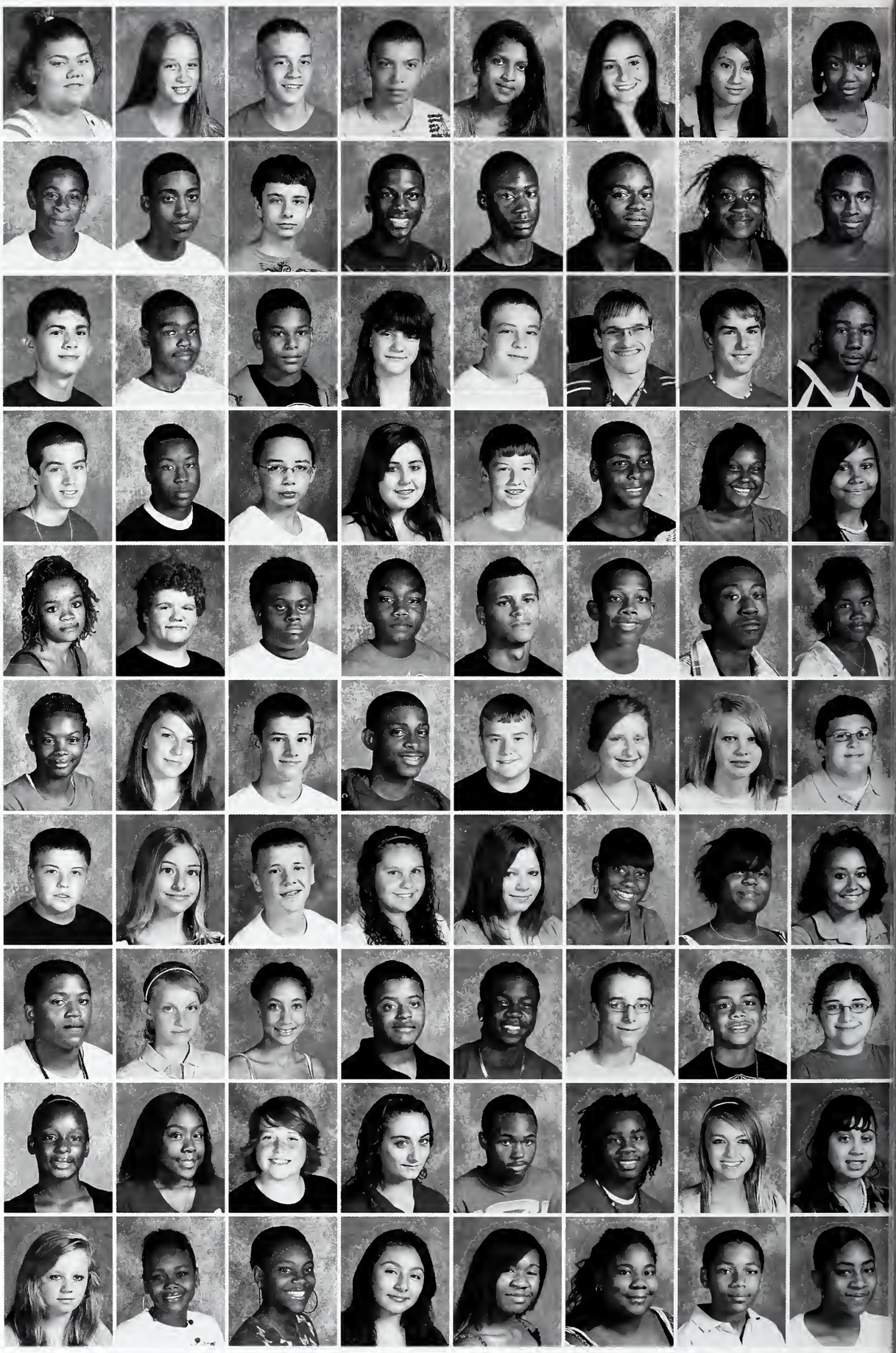

Jordan Taylor
Shania Taylor
Keyona Tharpe
Alyssa Thomas
Carl Thomaston
Brittany Thompson
Paul Thompson
Austin Thurston

Teaheshia Tibbs
Bria Tinnin
Sierra Tinson
Zachariah Titara
Angelo Tomasello
Kimberly Torres
Kenneth Towe
Jamese Townsend

Brittanie Triplett
Kyra Tucker
Mickenzie Turentine
Raymond Tyson
Benjamin Uhl
Manuel Uribe
Daja Vance
Leon Vanterpool

MY *secret* OBSESSION

I am obsessed with good looking guys, food, looking nice all the time, and softball.

erin**mcgovern**

I am obsessed with cookies n' cream ice cream, closing the door in every single room, watching Disney Channel, and keeping my toes painted.

china**fletcher**

I am obsessed with sleeping on the floor, leaving my window open, tapping people on their left shoulder, and running.

kenneth**hearn**

I am obsessed with music, Michael Jackson, and people who get on my nerves.

dashaune**yates**

Ashley Vaughn
Samantha Vawter
Jennifer Vazquez
Anthony Ventura
Allison Verhines
Brandon Vo
Tristan Voge
Dearmond Wadlington

Sarah Wainscott
James Waire
Sir Patrick Waites
Clayton Walker
Kaisha Walker
Krishala Walker
Malik Walker
Quayonntra Walker

Robert Walker
Shalyn Walker
Terry Walker
Katelyn Ward
Jerrica Warr
Dakota Warren
Maya Washington
Mikala Washington

Ebony Watkins
Jhordan Watson
Lexis Watson
Natalie Watts
Tony Weatherington
Briana Weaver
Gabrielle Webb
Scott Webb

4 things I wish I would have known before high school

shanell**richardson**

1) That I would have classes with upperclassmen.
2) That all my classes switch at the end of the semester.
3) That I would have classes outside of the freshman academy.
4) There are try-outs for sports on the first day.

hura**minger**

1) That people are crazy.
2) People will do or say anything.
3) That there would be ECA's.
4) That teachers actually give pop quizzes.

lindsey**meyer**

1) That I would have to take gym even though I'm in a sport.
2) That we only were going to have two "French Fry Fridays" the entire year.
3) That there was going to be so much drama.
4) Freshmen aren't the only people who eat in the freshman cafeteria.

jasmine**cole**

1) That we end the semester with finals.
2) How big the school really is.
3) How to study (the right way).
4) That you can't procrastinate.

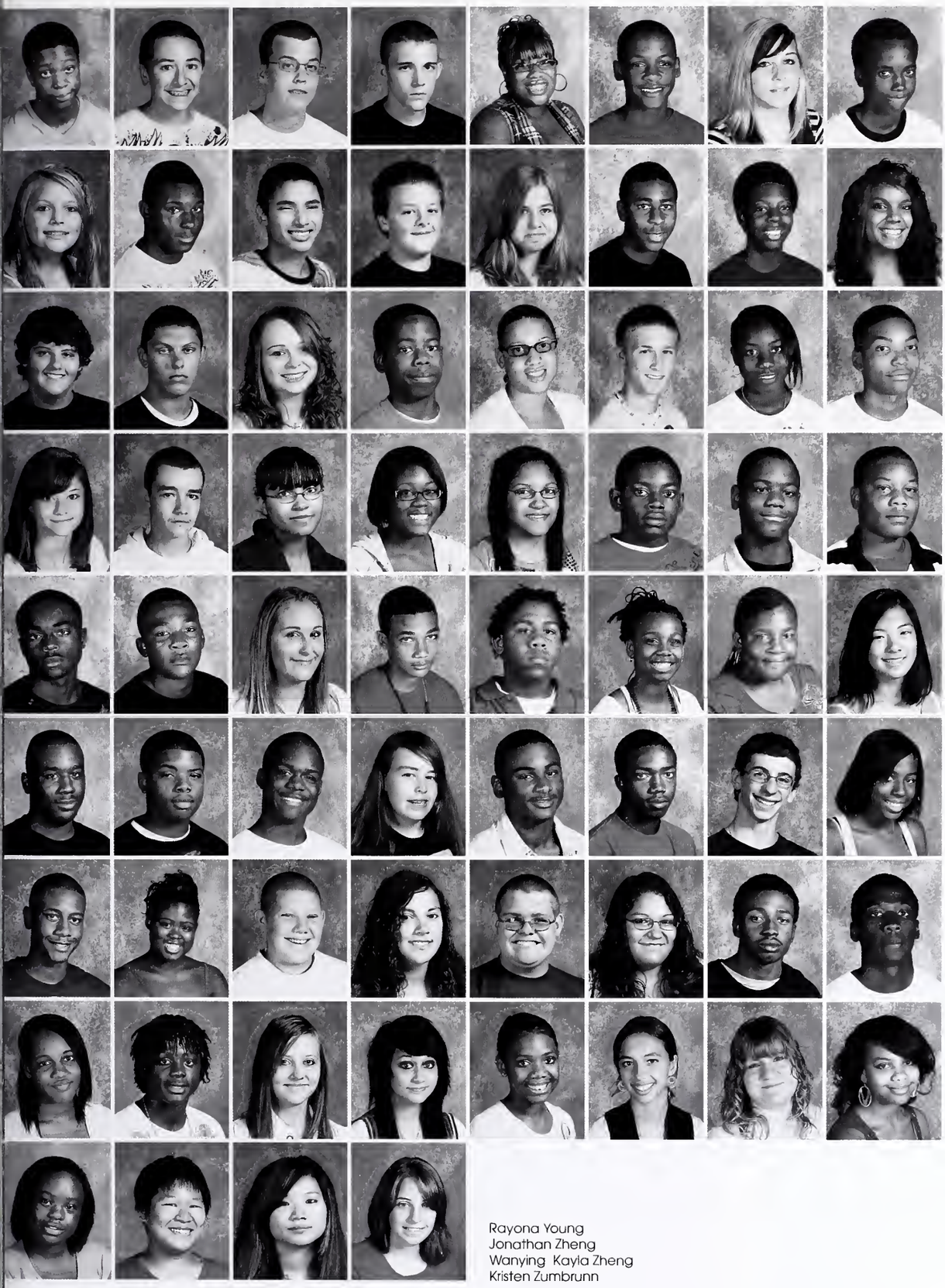

Timothy Webb
Cody Weber
Donovan Weist
William Welch
My-Shel Wellington
Willie Wesby
Amber Wetzel
Rickey Whatley

Bailee Whitaker
Daelin Whitaker
Jeremiah White
Jeremy White
Summer White
Xzavier White
Myles Whitfield
Dalynn Whitlow

Bryce Whobrey
Jack Whobrey
Taylor Wiggington
Christopher Wilborn
Carrie Wilcox
Justin Wildrick
Daisa Wilkerson
Ivan Wilkerson

Kayla Wilkes
Kenneth Willey
Alana Williams
Alexis Williams
Briana Williams
Carl Williams
Daron Williams
Deangelo Williams

Eric Williams
Jarvis Williams
Keirsten Williams
Kejuan Williams
Korey Williams
Vanessa Williams
Hattie Williams-Powell
Kayla Williamson

Jaylon Wills
Dejuan Wilson
Donovan Wilson
Kora Wilson
Marcquise Wilson
Michael Wilson
Ryan Wilson
Tajah Wilson

Jamal Wimberly
Brionna Winfield
Tre Winkle
Kasey Winstead
Edward Wood
Valerie Wood
Andre Woodruff
Christopher Woods

Deja Woods
Kahydlian Woods
Lauren Woods
Lindsay Woods
Imani Woodson
Briana Worley
Cristen Wright
Dashaune Yates

Rayona Young
Jonathan Zheng
Wanying Kayla Zheng
Kristen Zumbrunn

FACULTY

1) Ms. Lou Schwenn and Ms. Debbie Washburn speak with girls at the Women's Engineering Conference. photo / Chris Bays 2) Mr. Jeffery Dalstrom works with the plant from Little Shop of Horrors. photo / Nick Wilson 3) MCJROTC teacher Mr. Vincent Liddle explains to students how to properly shoot guns. photo / Nick Wilson 4) Sarah Johnson dances with her partner Mr. Drew Emery at Dancing With the Faculty. photo / Alex Martens

Barb Abbott, Instructional Asst.
Edmund Abel, Social Studies
Dorinda Arnold, Instructional Asst.
Jeffery Arvin, Social Studies
Karen Auble, Social Studies
Billie Bailey, Instructional Asst.

Pamela Bailey, Science
Alison Baldwin, English
Ryan Barclay, Social Studies
John Barnes, Social Studies
Rick Batchelder, Business Education
Jody Bergman, World Language

Scott Black, English
Susan Blanch, Family/Consumer Science
Jon Boser, Intervention Room
Kathy Boulais, Business
Jeff Bowles, Art
Haley Brescher, Family/Consumer Science

Debbie Brewer, English
Katrina Brinker, Asst. Principal
Mary Broadnax, Instructional Asst.
Joe Brooks, Math
Emily Brown, Asst. Principal, 9th Grade Academy
Dale Bupp, Auto Service Technology

Jenna Burns, Business
David Burton, World Language
Audrey Bush, Math
William Bush, Social Studies
Tracey Bush, English
Elsie Butler, Cosmetology

Allean Butts, Family & Consumer Science
Elizabeth Campbell, Science Dept. Chair
Nancy Campbell, Family/Consumer Science Dept. Chair
Kevin Cannaday, Auto Service Education
George Carley, Science
Deniece Carmean, Bookstore Manager

Pamela Cartwright, Math
Anne Chivington, Art
Teresa Christie, Secretary to Asst. Principal
Cheryl Clark, Instructional Asst.
Craig Clark, Counselor
Kent Clark, Partners in Education Coordinator

Andrea Clarkson, English
Marques Clayton, Athletic Director
Jeffery Cleveland, Performing Arts
Tiffani Coleman-Talley, Athletic Dept. Secretary
Dena Condra, Special Services
Debra Conte, Cosmetology

Lisa Covington, Secretary, Asst. Principal
Derryl Craddock, Art
Nathan Criswell, Technology Education
Jane Crooke, Physical Education
Jeffrey Dalstrom, Performing Arts
Darron Dancler, Instructional Asst.

Jason Daniels, Technology Education
Tani Daniels, Treasurer
Richard Dayment, English
Dawn De St. Jeor. CSC Receptionist
Shelley Dean, Family/Consumer Science
Randy Decker, Technology Education

Robert Delaney, English
Katie Delucenay, Family/Consumer Science
Dennis Dilts, Physical Education
Matt Dingman, Dean, 9th Grade Academy
Susan Downey, Asst. to Athletic Director
Rob Doyle, World Language

Jenny Duguid, English
Mary Jo Eberle, WCC Director
Doris Ellington, Secretary
Jeremy Ely, Special Services
Gradon Emmert, Performing Arts
Jessica Engel, Science

Bre England, Counselor
Mike Espich, Business Technology
Ricky Ferguson, Technology Education
Peggy Fitzgerald, Special Services
David Fleming, Math
Bill Fletcher, Technology Education/CADD

Angie Folco, World Language, Dept. Chair
Michael Fredrick, Technology Education
Cindy Frey, Asst. Director WCC
Tyson Fritts, World Language
Sue Fry, Special Services
Patty Gainey, Math

Sharon Galbo, Secretary-Asst. Director
Mary Garner, English
Carl Garrison, Technology Education
David Garvey, Technology Education
Leona Glazeborrks, Social Studies
Marsha Glazier, Media Asst.

Jessica Glendening, Science
Kevin Gogel, Technology Education
Francisco Gomez, World Language
Kip Gorball, Dept. Chair, Math
Denise Gordon, Business
Jesse Gossett, Math

Greg Graham, Physical Education
Deb Graves, Instructional Asst.
John Greenlee, Math
Allison Gruner-Bodine, Math
Vince Guerrini, Technology Education
Rhonda Guillion, Special Services

Judith Gutzwiller, Math
Mark Haab, Publications
Billie Jo Haeberle, Technology Education
Daniel Hagist, Physical Education
Nancy Haley, Secretary-Asst. Principal
Candyce Handy-Ogle, P.E. Department Chair

Jim Hanson Jr., Technology Education
Alicia Harper, Secretary
Lynsi Harper, Family/ Consumer Sciences
Sandy Hartz, Adult Education
Craig Harvey, Technology Education
Diana Hickman, Nurse

Norma Hickman, Nurse
Jerry Highley, Science
John Hilmer, Performing Arts. Dept Chair
Andy Hoke, Instructional Asst.
Jennifer Holman, Social Studies Dept. Chair
Carol Hooks, Special Services

Alissa Horn, Math
William Hougham, Technology Education
Lonna Hurt, Instructional Asst. WCC
Teresa Isaacs, Special Services
Marcella Jackson, Secretary, 9th Grade Academy
Kristine James, English

Rita Jamieson, Instructional Asst.
Dennis Jarrett, WCTV Director
Joyce Jeffries, Instructional Asst.
Jennifer Jensen, Math
Janetta Johnston, Secretary, WCC
Susan Kalberer, English

Shawn Kelley, Instructional Asst.
Steve Kimbrough, Police Officer
Ashley Kines, Social Studies
Robert Kitchens, Special Services
Mathew Klebe, Math
Tony Knight, Attendance Specialist

Margaret Kramer, Math
Susan Krause, Instructional Asst.
Roberta Kuonen, World Language
Jeffrey Lantegine, Instructional Asst.
Tammy Lanum, Instructional Asst.
Josh Law, Math

Jim Ledbetter, Physical Education
Kylee List, Science
Lisa Little, Nurse Asst.
Alyson Livengood, Family & Consumer Science
Carrie Locke, Special Services
Susie Long, Counselor

Tim Long, Social Studies
Cindy Ludwig, Business
Nicholas Magdalinos, English
Tom Martz, Instructional Asst.
Latonya Mason, Art
Eric Mattingly, English

Luanne McCammon, Physical Education
Amy McClure-White, World Language
Lillie McCullough, Instructional Asst.
Michael McCullough, Media Specialist
Gabe McDowell, English
Joe McGowan, English

Nicole McKinney, Instructional Asst.
Dennis McNulty, Science
Edward Meckes, Performing Arts
Janna Mendez, Secretary, Asst Principal
Jerry Meredith, Math
Brian Miller, Social Studies

Lisa Miyamoto, English
Katherine Mobley, World Language
Amy Moeller, World Language
Linda Monroe, Science
Kelly Myers-Mullen, Math
Michael Nale, Physical Education

Adam Nelson, Social Studies
Sherry Nelson, Science
Sue Ness, Secretary
Vicki Neuse, Instructional Asst.
David Nicholas, Math
Brenda Owen, Director of Adult Education

Wendy Paige, English
Kathy Paris, English
Peter Park, Secretary
Carolyn Patton, CSC Secretary
Jane Pearce, Special Services
Doris Peck, Secretary, Asst. Principal

Amanda Peglow, Instructional Asst.
Jeff Pfister, Science
Megan Phares-Addison, Family/ Consumer Science
Ben Phillips, Instructional Asst.
Laitoya Pitts, Future Promises
Dustin Podgorski, Performing Arts

Chris Pollock, Business
Dave Prevost, Technology Education
Matt Radcliffe, Physical Education
Richard Reed, English, Dept. Chair
Cindy Reierson, Principal Secretary
Michael Reierson, Instructional Asst.

Carol Rice, Instructional Asst.
Kim Richards, Physical Education
Betsy Rigby, Math
A.J. Riggs, Special Services
Jill Riggs, Special Services
Steve Rinehart, Social Studies

Julie Ritchie, Math
Gary Roberts, Math
Steven Rogers, Technology Education
Chez Rusununguko, Dean
Candy Ryan, Dental Assisting
Chris Schmidt, Science

Christine Schneider, Science
Matt Schroeder, Math
Gretchen Schulz-Andrews, Health Careers
Lou Anne Schwenn, WCC Director
Lorrie Seitzinger, Special Services
Carol Sheely, CSC Secretary

Rich Shepler, Principal
Meghann Shropshire, Science
Jina Simmons, Math
Mary Simmons, Social Studies
David Smith, Instructional Asst.
Elizabeth Smith, Special Services

Mary Jane Smith, Social Studies
Pam Smith, World Language
Sherry Smith, Special Services
Steve Smith, Asst. Principal
Jim Snellenberger, Social Studies
Richard Spencer, Art

Debbie Spillman, Nurse
Heather Starks, English
Lorna Startzman, Asst. Auditorium Manager
Rodney Steimel, Asst. Principal
Jeffrey Steinbronn, Science
Allyson Strother, Business

Lisa Summeier, Instructional Asst.
Sue Ellen Sutherlin, Science
Becky Taylor, Technology Education
Cindy Taylor, English
James Taylor, Social Services Coordinator
Kimberly Taylor, Special Services

Heather Thistlethwaite, Science
Russell Toliver, Technology Education
Steve Toney, Business
Michelle Tuttle, Instructional Asst.
LeeAnn VanBenten, Special Services
Dabney Vandy, Instructional Asst.

Matt Verplaetse, Performing Arts
Wendy Wagner, Secretary, Adult Education
Laura Walters, Registrar
Debbie Washburn, Counselor
Georgia Watson, Science
Jodi Weisenbarger, Family/Consumer Science

George Wilkins, Technology Education
Danny Williams, Social Studies
Dyonda Williams, Business
Parish Williams, English
Beth Wollf, World Language
Terry Woodburn, Counselor

Jill Wynalda, Performing Arts
Jennifer Yarbrough, Family/ Consumer Sciences
Corey Yeaman, Special Services
Diane Zentz, Media Specialist
Rick Zimny, Math

Back to Back Champs...

***LEFT TO RIGHT**: Mr. Joseph McGowan, Mr. Richard Dayment, Mr. Brian Murphy, Mr. David Burton, Mr. Gabe McDowell, Mr. Scott Hoke, Mr. Eric Mattingly, Ms. Ashley Kines, Mr. Jeff Massey, Ms. Alison Baldwin, Ms. Kate Mobley, Ms. Pam Bailey, Ms. Haley Brescher, Ms. Allison Bodine, Ms. Megan Addison.*

***BACK ROW:** Senior Ryan Hopkins, Dylan Sheldon,Daniel Goelz, Marcellous Warren, Paige Davis, Abby Lyon. **MIDDLE ROW:** Conja France, ShaNisha Lee. **FRONT ROW:** Jeremy Barton, Olivia Bauer, Cameron Bristow, Michael Boards.*

The senior softball team, The Cute Lil' Cupcakes, was able to beat the faculty team (again) in a nail-biter with a score of 5-4.

***PHYSICS TEACHER MS.** Pam Bailey sprints to make it to first base.*

***SENIOR SHANISHA LEE** smacks the ball deep into the outfield to help the senior team in their win.*
photos/Daryl Holonquest

activity GROUPS

NHS OFFICERS: Front Row- Julia Kittle, Bryce Wray-Nelson, Crissia Hernandez. **Second Row-** Mariah Gray, Breia Leavell. **Third Row-** Hedy Paul. **Back Row-** Ms. Cathy Cully, Ms. Heather Starks.

SPELL BOWL: Front Row – Marisa Peredo. **Back Row –** Chris Adkins, Kylie Adkins, Thomas Haney, Chris Dugan, Conte Bates, Jeremiah Mickey, Ms. Mary Garner.

STUDENT COUNCIL OFFICERS/ ASSISTANTS: Front Row- Carolyn Tuttle, Lauren Hunt, Alexis Weaver, Caitlyn Burke, Darcy Green. **Back Row-** Eduardo Salas, Emily Hancock, Dylan Shelden, Tim Cho, Jacklyn Howard.

JUNIOR CLASS COUNCIL: Front Row- Bryce Wray-Nelson, Taylor Allen, Anyea Taylor, Ms. Garner. **Row Two-** Morgan Bates, Caitlin Wilkinson, Andrea Smith, Jassmine Perez. **Row Three-** Donnia Thrasher, Amanda Blanco, Ana Tovar, Brittany Hardy. **Row Four-** Tiffany Harding, Desiree Coles, Rianna Shaffer, Stormy McQuade. **Row Five-** Alex Martens, Bethany Clark, Imani Rameses, Sydney Jackson. **Back Row-** Erik Stevens, Brooke Brickertt, Hannah Clark, Kiah Stotton, Destinie Smith.

GREEN CLUB: Front Row- Maggie Kwok, Johana Rodriguez, Meagan Gardner, Shelby Mackenzie, Earriel Starks, Conner Merritt, Molly Lewis, Amanda Blanco. **Second Row-** Mei Li Zheng, Andrea Hansbrough, Camile Harris, Breana Smith, Chantel Weather, Rachel Gardner, Elizabeth Boughan, Kayla Lloyd, Joseph Spencer. **Back Row-** Kiara Campbell, Julie Stephens, Julius Harris, Tim Cho, Eduardo Salas, Jacob Byrd, Tori Grafe, Kristol West, Tele Barnett.

SOPHOMORE CLASS COUNCIL: Front Row- Andra Winters, Katie Jenkins, Deja Bullock, Madi Taylor. **Second Row-** Bellinda Snowden, Marissa Ballisero, Brittany Bridges, Brisia Melendez, Grace Munden, Cierra Sutton, Destiny Jones. **Back Row-** Donie Bates, Marie Whiteside, LaShawn Lee, Justin Spellman, Cheyanne Woods, Cayla Clifford, Savion Brown, Taylor Harrel, JoQuan Freeman.

JUNIOR NHS: ALPHABETICAL-Brandon Adkins, Melech Ali, Taylor Allen, Madison Bartels, Terry Batemon, Haley Baughman, Gary Bean, Chelsea Bellinger, Jashell Bingham, Chassity Black, Amanda Blanco, Jonathon Bruer, Jacob Bullock, Jonathan Burt, Danielle Cannon, Dyrek Chowning, Desiree Coles, Darriane Cool, Chanelle Daniels, Charlie Dant, Rachel Daugherty, Kelsey Deuser, Kailey DeVaan, Tanisha Driver, Joseph Drummond, Adam Duell, Spencer Garnier, Kathrine Gibbs, Jasmine Golden, Neshaun Grady, Tori Grafe, Miriah Gray, Keona Green, Brenika Griffin, Shelby Groseth, Zach Grounds, Emily Hancock, Kate Harrison, Cheyenne Harvey, Kalliste Haskins, Crissia Hernandez, Shelby Hickle, Jasmine Hooks, Taylor Hurt, DiVante' Jarmon, Apryl Johnson, Diamond Jones, Erica Lee, Domineque Logwood, Anni Long, Nichole Lowe, Emily Mahurin, Kayla Mansfield, Jalen Massey, Leah McBride, Abigail McCarty, Stormy McQuade, Rachel Meadows, Monica Mendez, Jeremiah Mickey, Katelyn Mikesell, Bryan Miller, Morgan Moran, Chaya Morris, Sandra Ochoa, Shannon Parker, Jayesh Patel, Hedy Paul, Marisa Peredo, Jassmine Perez, Sarah Perun, Brittany Pierson, Imani Rameses, Andre Rea, Cierra Rivera, Ti-La Robinson, Meleah Russell, Shelby Rutledge, Pamela Smith, Patrick Steuer, Alex Stoakes, Anyea Taylor, Tylisa Taylor, Keifer Valencia, Brooke Watts, Kristol West, Jessica Weyrauch, Trevor Whittington, Robert Wilcher, Taylor Williams, Briana Willis, Lewis Woods, Stafford Woods, Bryce Wray-Nelson, Mei Li Zheng.

SENIOR NHS: ALPHABETICAL- Adrian Abrom, Omar Aguilera, Brianna Aikens, Amanda Baker, Diamond Barker, Jalen Bartlett, Gloria Boyden, Ronald Baker, Mustapha Baryoh, Leanne Bassi, Rachel Baxter, Payton Booher, Elizabeth Boughan, Brannon Bowers, Quanesse Brooks, Devin Chellberg, Timothy Cho, Andrew Chorpenning, Gion Crockett, Maricruz Culajay, Anthony Davis, Amber Engledow, Daniel Goelz, Darcy Green, Josh Grimes, Andrea Hansbrough, Sarah Horn, Jacklyn Howland, Lauren Hunt, Shawnae Jackson, Blake King, Julia Kittle, Andrew Kobak, Breia Leavell, Ana Lopez, Shelby Mackenzie, Emily McGuire, Clarke Nicholson, Adam Penquite, Erica Pike, Shawnna Polston, Jalessa Rice, Chelsea Richardson, Johana Rodriguez, Eduardo Salas, Tatiana Scott, Imani Scott-Smittick, Dylan Sheldon, Derek Sloss, Breana Smith, Tosha Smith, Joseph Spencer, Alexander Spindler, Hannah Springer, Earriel Starks, Curtis Steuer, Trenity Taylor, Ebony Thomas, Oni Thomas, Chun-Shun Tsai, Adrianna Turner, Stephanie Vawter, Dezmon Weathers, Nicolette Wesley, Shelbie Whitaker, Andre Williams, India Williams, Stephanie Williams, Damon Williams, Leah Woodbury.

SOPHOMORE NHS: ALPHABETICAL- Nila Ali, Marissa Ballesteros, Leslie Banton, Lawrence Baryoh, Amber Beatte, Areona Beckwith, Tanisha Birden, Asia Boyd, Derek Burdick, Kayla Carroll, Casey Clark, Megan Clark, Bethany Cole, Shelby Conley, Leticia Culajay, Elliot Dant, Elizabeth Davis, Hannah Davis, Kristopher Davis, Grace Douglas, Katherine Eaton, Allison Edmonds, Kyle Englert, Aaliyah English, Conner Finnigan, Samantha Flis, Mary Foust, Jaquan Freeman, Joshua Garmon, Lauren Godwin, Aura Christina Gonzalez, Thayer Gossett, Danielle Graves, Destiny Greer, Braden Hammond, Kimberly Hampton, Jadelyn Harris, Daniel Herrick, Nasya Holmanm, Katie Jenkins, Moniece Jones, Jade Keane, Mariah Keane, Thomas Kennedy, Breanna Kersey, Emily Kipp, John Langham, Taylor Lee, Brandi Linzie, Nakysha Manley, Malcolm Marshall, Shakayla McGlan, Teddi McLain, Melody McRoy, Brisia Melendez, Ja'Lynne Messer, Molly Moore, Nataleigh Mosley, Darby Mulligan, Grace Munden, Raven Murdock, Victoria Oliva, Rebekah Pack, James Papalia, Nathaniel Parham, Liliana Patino, Arielle Payne, Antonela Persic, Nathan Rea, Rebecca Read, Tiandra Reid, De'Sjonna Ross, Jordan See, Candace Shoplak, Kaylee Sink, Kaigen Smith, Marlee Smith, Belinda Snowden, Andrew Spaulding, Joseph Spears, Justin Spellman, Madeleine Stewart, Jenna Stoffel, Christa Szilagyi, Micah Tarak, Jordyn Taylor, Jocelyn Teliz, Terry Triplett, Kynan Valencia, Emilie VanVelse, Alexandrea Vasquez, Sadel Watson, Gustav Wiesinger, Sara Whittemore, Lateryae Wilson, Taylor Wilson, Destiny Yarbrough.

CHEM CLUB: Front Row- Mary Austin, Alicia Caballero, Ms. Linda Monroe. **Back Row –** Xavier Armstrong, Jacob Byrd, Devon Jones.

KEY CLUB: Front Row- Deborah Randall, Andrea Winters, Maggie Kwok, Ms. Leona Glazebrooks. **Back Row-** Mei Li Zheng, Gary Bean, Abby Lyon, Sarah Miller, Jackey Stevans.

STAGE CREW: Front Row- Hali Newell. **Second Row-** Becky Read, Cassandra Cutshaw, Megan Stroude, Lyn Barlett. **Third Row-** Molly Lewis, Kristel Miller, Jessica Newman, Kayla Carroll, Meaghan Perry. **Fourth Row-** Connor Meritt, Nick Wilson, Frank Newkirk, Justin Wagner, Maamun Abdelhak. **Fifth Row-** Mitchell McCaskill, Daryl Hollonquest, Jonathan Young, Connor Casey, Kenyonna Miller. **Back Row-** Alexis Weaver, Long Ngyuen, Bob Potter, David Langham, Brannon Bowers.

DRAMA CLUB OFFICERS: Front Row- Brannon Bowers, Molly Lewis, Emily Kipp, Elysia Rohn, Jacob La Fever. **Back Row-** Daryl Hollonquest, Alexis Weaver, Alex Spindler, Jessica Weyrauch.

BEST BUDDIES:ALPHABETICAL- Dj Ball, Alexis Briggs, Jared Brown, Ashley Burgess, Fredericka Carson, Chelsea Clements, Deandre Collins, Rachel Collins, Gerald Davis, Jessica Dixon, Alicia Dunlap, Shelby Ehrgott, Chris Embry, Caitlin Enright, Oliva Felland, Brandy Fogleman, Brittany Hardy, Darion Hunter, Franki Kingsley, Destinie Lagle, Delonte Lyles, Jessie Maple, Ashley Marks, Brandon Maupin, Stormy McQuade, Ericka Moore, Pashia Relford, Tiffany Ritzer, Travis Robertson, Deanna Scrogham, Destany Shotwell, Doug Stapert, Natasha Sowell, Ryan Stav, Kim Sweezy, Jason Tsai, Katlynn Weaver, Melissa Wilcox, Hattie Williams, Shawanna Woodson.

ONE HEART, ONE MIND: Front Row-Maricruz Culajay, Yoli Magadan. **Second Row-** Alicia Caballero, Elizabeth Guadiana, Tatiana Cox, Ana Lopez. **Third Row-** Trancelly Zaicaleta, Fernanda Linares, Brisia Melendez, Da'lynn Whitlart, Joselyn Eheing. **Fourth Row-** Ms. Kate Mobley, Leticia Culajay, Jenifer Garcia, Deasia Robinson, Jennifer Rodriguez, Raad Khatib, Cristina Gonzalez, Debbie Ruiz. **Fifth Row-** Jonathan Hernandez, Cindy Aparicio, Senio Yargas, Nayeli Rodriguez, Des Parham, Liliana Patino. **Sixth Row-** Sandra Pena, Mei Li Zheng, Audrianna Smith, Megan Rodriguez, KeAnna. **Last Row-** Erik Ramirez, Elisapeta Tupea, Dente Bates.

YEARBOOK STAFF: Front Row- Chris Henderson, Loren Gading, Meghan Trimpe, Chelsea Bellinger, Anyea Taylor. **Back Row-** Pam Coleman, Isabeau Perez, Megan Pitcock, Cody Petree, Savonna Sloan, Taylor Wilson, Brittany Capshaw.

FUN MONKEY: Front Row- Jeremiah Mickey. **Second Row-** Andy Kobak, Maamun Abdelhak, Jerry Lancaster, Isaac Beauchamp, Austin Russell, Daryl Hollonquest. **Back Row-** Blake Kine, Meghan Barras, Brandon Bowers, Bob Potter, Phillip Perkins.

DISTINGUSHED GENTLEMEN- Front Row: Eric Williams, De'veon Williams, Jaylin Burns, Demond Duboise-Dodson, Dominique Hays, Musthapha Baryoh. **Second Row:** Raad Khatib, Anthony Weatherington, Anthony Winbush, Alton Hays, Daniel Ward, Duane Wise, Patrick Bluitt, Micheal Tolliver, Jovanni Campbell, Gion Crockett, LaRon Anderson. **Third Row:** Adonis Berry, Carrington Murry, Dezmon Weathers, Chris Wilborn, David Garner, Michael Wysinger, Dewayne Luster. **Fourth Row:** Devon Boxter, Jereil Hail, Chirs Wesley, Isiaih Sloss, Bendon Taitt. **Back Row:** Clifton Coleman, Argeil Shaw, Garrett Mack, Carson Mack, Dewayne Brown, Jarell Peason.

CLASS ACT- Front Row: Ms.Latonya Mason, QueenAsia Tyler, Elizabeth Guadiana, Violet Murff, Cherokee Hunter, Maurissa King. **Second Row:** Breanna Davis, Antoinette Dumes, Bria Hawkins, Shelby McAbee, Jayna Jones, Meghan Barras, DeQuana Wilson, Amber Fisher, Kiara Butts, Chaya Morris. **Third Row:** Shanae Hoskins, Tylishe Taylor, Kristian Batts, Samantha Hamilton, Jayde Gray, Jashell Bingham, Breonna Hiel, Jaylin Sharpe, Jasmine Jons, Kierra Mason, DaMeya Mills. **Back Row:** Katie Jenkins, Mary Austin, N'naba Tarawallie, Chadnei Woods.

NEWSPAPER: Front Row- Katie Jones, Emily Abrams, Petar Hood, Rachel Baxter, Natalie Verhines. **Second Row-** Cailyn Turner, Riley Haab, Mercadees Hempel, Julia Kittle, Imani Rameses, Shelby Rutledge, Jenny Marvel, Sarah Carney. **Back Row-** Cris Bays, Riley Haab, Cody Petree, Olivia Kimsey, Taylor Borondy, Spencer Garnier, Nicole Wilson, Alex Martens, Joe Spears.

SENIOR TOP TEN: Front Row- Lauren Hunt, Kristel Miller, Jackie Howland. **Back Row-** Hannah Springer, Tim Cho, Curtis Steuer, Alex Spindler, Devin Chellberg, Brannon Bowers, Sarah Horn.

FRESHMAN TOP TEN: Front Row- Nick Gronemeyer, Robert Coram, Joshua Schoen. **Back Row-** Natalie Rubalcava, Gabriella Graves, Joseph Morquardt, Kayla Williamson, Amelia Carney.

SOPHMORE TOP TEN: Front Row- Kynan Valencia, Michael Spivey, Nick Pinco. **Back Row-** Adrian Wolanski, Jenna Stoffel, Emilie Van Velse, Molly Moore, Grace Munden, Leslie Banton, Derek Burdick.

JUNIOR TOP TEN: Front Row- Rebekah Hodge Annie Long, Brittany Pierson. **Back Row-** Josh Piercey, Bryce Wray-Nelson, Amanda Blanco, Emily Hancock, Rachel Daugherty, Brandon Adkins, Jacob Bullock.

CONNECTION: Front Row- Lauren Moore, Violet Murff, Amber Fisher, Oliva Wilson, Lexine Day, Leanne Bassi, Chris Bailey, Jerry Lancaster, Damon Laster, Casey Corbett, Austin Edwards, King Price, Mitchell McCaskill. **Second Row-** Briana Weaver, Emily Hancock, Jessica Weyrauch, Aaliyah English, Ivana Nikic, Caitlyn Burke, Tony Weatherington, Phillip Perkins, Justin Royse, Tim Cho, Brandon Smith, Blake King, Jeremiah Mickey. **Back Row-** Jacklyn Howland, Alexis Weaver, Elysia Rohn, Allyson Edmonds, Yasmin Abdelhak, Talynn Howard, Kaylee Branch, QueenAsia Tyler, Sara Whittmore, Evann Smith, Maamun Abdelhak, Austin Russell, Sayquan Vance, Dayqun Vance, Kameron Utter, Dylan Sheldon, Adam Penquite, Brannon Bowers.

LATIN CLUB: ALPHABETICAL- Emily Abrams, Marcus Alexander, Madison Amos, Alissa Arnold, Josh Andreu-Highfield, Mykel Baldwin, Tory Barnett, Leanne Bassi, Augie Bean, Isaac Beauchamp, Shade Bell, Gabrielle Bentson, Marquese Berry, Darcella Blakey, Cami Bristow, Mikhail Bohlman, Elizabeth Boughan, Ernest Brunson, Brittany Capshaw, Sarah Carney, Jack Chamberlain, Devin Chellberg, Kris Colangelo, Destiny Cooper, Shelby Conley, Ben Courtney, Miranda Cyphers, Bobby Douthit, Kyle Englert, Shyann Everts, Dayonna Finley, Jesse Finnigan, Ricky French, David Gardner, Meagan Gardner, Ashlee Gates, Daniel Goelz, Mariah Gray, Miranda Gray, Keona Green, Zach Grounds, Chris Hall, Haley Hasty, Rebekah Hodge, Sarah Hoppes, Aaron Hurt, Christina Jackson, Delia Kennedy, Andy Kobak!, Jerry Lancaster, Damon Laster, Erica Lee, Meagan Logan, Jessany Maldonado, Kayla Mansfield, Alex Martens, Lawrence Martin, Michael Martin, Melody McRoy, Monica Mendez, Paco Mendoza, Conner Merritt, Katelyn Mikesell, Stephanie Mikesell, Devren Miller, Kristel Miller, Adrian Mitchell, Ian Moriarty, Josh Murray, Holly Nahre, Thomas Naughgle, Hali Newell, Jessica Newman, Cheron Parker, Melissa Paisano, Marisa Peredo, Meaghan Perry, Sarah Perun, Cody Petree, Alaric Pfitzinger, Nick Phelps, Zoran Revaic, Alex Riester, Jake Royce, Natalie Rubalcava, Imani Scott-Smittick, Shawn Shelby, Brandi Smith, Whitney Smith, Hannah Springer, Chris Stanton, Curtis Steuer, Megan Stroude, Scott St. Laurent, Taylor St. Laurent, Alyssa Taylor, Tylisa Taylor, Jocelyn Teliz, Mattie Thacker, Jacob Thompson, Cailyn Turner, Austin Ubelhor, Sayquan Vance, Caitlyn Ward, Kayla Wein, Will Welch, Jessica Weyrauch, Sara Whittemore, Kora Wilson, Lewis Woods, Sam Wright.

VIVACE: Front Row- Valerie Snowden, Darlene Giebson, Tiandra Reid, Lexis Natson, Jacob Brown, Tiray Scott, Tyrese Magee. **Second Row-** Sara Helm, Daisha Sanders, Savanah Titara, Lateryae Wilson, Aonyea Crawford, Jade Harris, Eric Bauerle, Javier Savary, Josh Fitzpatrick, Dakota Wilkins. **Back Row-** Gabi Webb, Katelin Willey, Liz Bullener, Carlaya Knox, De'lia Kennedy, Josh Lanier, Aaron Dunn, Aaron Hurt, Daelin Whitaker, Michael Pluckebaum.

CENTRAL SINGERS: Front Row- Cristen Wright, Kayla Shelton, Brittany Johnson, Nayja Cushenberry, Dezchane Mobley, Deja Clarely, Kiara Cole, Ericka Moore. **Back Row-** Tyeisha Davis, Sha'Kayla Keys, Shallon Boyd, Keya York, Brittany Moton, Chelsea Robinson, Elizabeth Kunstek, Carlynne McIntosh.

SPEECH TEAM: Front Row- Mr. Scott Black, Imani Scott-Smittick, Jocelyn Teliz, Emily VanVelse, Lexine Day, Jessica Weyrauch, Alexis Weaver, Lauren Hunt, Ivana Nikic, Molly Lewis, Leanne Bassi. **Second Row -** Chris Adkins, Hannah Springer, Ricky French, Emily Hancock, Hayden Wiesinger, Joey Spencer, Molly Lewis, Christa Szilagyi, Adrian Wolanski, Sarah Horn, Coach Chaney. **Third Row-** Addie Runkel, Raven Murdock, Rebekah Hodge, Shira McDuffy, Kyle Johnson, Elysia Rohn, Johnny Young, Sayquan Vance, Maamun Abdelhak, Eduardo Salas, Andrew Rea. **Back Row-** Chris Stanton, Tonika Harper-Belk, Brannon Bowers, Alex Spindler, Greg Gallagher, Adam Duell, Isaac Beauchamp, Dayquan Vance, Ian Moriarty, Mr. Nick Salemi.

CHAMBERS: Front Row- Emily Belfus, Candace Shoplak, Karissa Childers, Tomi Epps, Lexine Day, Lauren Moore, Mitchell McCaskill, Ronald Fisher, Dolphus Ballnger. **Second Row-** Jessica Weyrauch, Andrea Smith, Jenifer Garcia, Tessa Hudson, Madison Bartles, Talynn Howard, Rachel Collins, Chris Stanton, Vic Wilson, Alex Hunt. **Back Row-** Breanna Boyle, Miranda Walters, Chesni Roper, Bayonna Finley, Issiah Teague, Spencer Garnier, Tyrese Magee, Andy Kobak, Brandon Smith.

CENTRAL CHORALE: Front Row- Aurora Ross, Sydney Jackson, Ashley Stanton, Ayanna Porter, Anna German, Alissa Nelson, Cierra Stovall, Adriaunna Smith, Jessica Ford, Dalynn Whitlow. **Back Row-** Jesse Morris, Michael Linares, Grant Bowen, Walt Click, Shaquan Simms, Jameel Muhammad, Ronald Watkins, Ms. Cheryl Davenport.

JUST SAY NO: ALPHABETICAL- Dene Absher, Brandon Adkins, Omar Aguilera, Chrissy Albers, Leslie Banton, Meghan Barras, Madison Bartels, Michael Batta, Olivia Bauer, Markanda Baugh, Haley Baughman, Lexus Blunt, Breanna Bonds, Elizabeth Boughan, Asia Boyd, Jordan Bradbury, Brooke Brickerett, Tremayne Brooks, Derek Burdick, Caitlyn Burke, Alicia Caballero, Gabrielle Carruthers, Damon Laster, Corey Cassidy, Nicolas Cassidy, Ashli Challis, Ali Chorpenning, Cayla Clifford, Sabrina Clingerman, Desiree Coles, Shelby Conley, Amy Conway, DarriaNe Cool, Joe Cool, Gion Crockett, Maricruz Culajay, Bradley Davis, Nick Denny, Anna Doloso, Caitlin Enright, Matt Ernst, Melissa Fitch, Melissa Franklin, Alecia Garmon, Katie Gibbs, Kristen Gibbs, Jessica Gibson, Jessica Goodwin, Danielle Graves, Brenika Griffin, Kali Harmon, Yazmin Hasty, Kimberly Hempton, Megan Horton, Rebecca Horton, Ayasha Johnson, Diamond Johnson, Bisan Khatib, Morgan Kimkose, Domineque Logwood, Shelby Mackenzie, Jaelan Manson, Kentessa Mason, Katelyn Mikesell, Sarah Miller, Ashley Moorman, Matthew Moran, Morgan Moran, Darby Mulligan, Nate Murdoch, Candace Neville, Brittany Peirson, Autumn Phelps, Josh Piercy, Deborah Randall, Thomas Rea, Tila Robonson, Robert Roucoulet, Jacob Royce, Aaliyah Savage, Imani Scott-Smittick, Dylan Sheldon, Kayla Smith, Marlee Smith, Tosha Smith, Justin Spellman, Earriel Starks, N'naba Tarawallie, Jordyn Taylor, Ashley Tennessen, Tahja Thompson, Michael Upshaw, Jennifer Vasquez, Stephanie Vawter, Caitlyn Ward, Chantel Weather, Tristan White, Nick Zook.

HI-LITES: Front Row- Breanna Davis, Lauren Godwin, Meghan Trimpe, JaShira McDuffy, Nikolina Roksandic, Emilie Van Velse, Raven Newbolt, Jasmine Hardy, Brandi Daniel, Katie Jones. **Second Row-** Brooke Robinson, Carolyn Tuttle, Bria Hawkins, Aja Johnson, Andrea Smith, NataLeigh Mosley, Tatiana Scott, Emily Mahurin, Raven Murdack, Emily Kipp. **Back Row-** Centera Webb, Kim Haverly, Emily Belfus, Jennifer Lis, Tori Oliva, Meghan Barras, Morganne West, Morgan Klinose, Asheley Aron, Jocelyn Teliz. Naomi Johnson, Destiny Yarbrough, Madilyne Lawver, Taylor Allen, Kayla Bruner, Gloria Boyden, Jordan Bradbury.

GOLDEN SINGERS: Front Row- Madison Niccolini, Christina Garr, Sara Clouser, Ashlie King, Jazmine Gimlich, Essence Smith, Tyler Kinslow, Tiffany Osborn, Michelle Coleman, Imani Woodson, Paige Cox, Aryel Bernard, Krysta Morgan. **Second Row-** Jazmine Bell, Antonia Robertson, Jordyne Jackson, Bre'anna Lander, Jasmine Staples, Devin Hill, Laila Price, Jasmine Quinn, Javonna Townsend, Mikala Washington, Courtney Ingram, Tayer Collins, Courtney Martin. **Third Row-** Nasya Holman, Jade Boler, Maya Washington, Jourdan Edmonson, Tyra Nichols, Kaitlyn Dala Cruz, Cierra Harris, Jasmine Graham, Angel Bratton, Ashley Morgan, My-Shel Wellington. **Back Row-** Morgan Clark, Jade Strong, Tiffany Baker.

NATIONAL ART HONOR SOCIETY: Front Row- Grant Bales, Tyler Moran, Anthony Rodriguez, Kaitlyn Perry, Dustin Mann, Alana Williams, Vic Wilson, Dezmon Weathers, Julie Stephens, Tori Grafe, Tyler Bales. **Back Row-** Adriana Tuner, Bisan Khatilo, Karla Estrada, Samantha Hamilton, Kristol West, Amanda Blanco.

SOPHOMORE STUDENT COUNCIL: ALPHABETICAL- Maamun Abdelhak, Brittney Asher, Brooke Asher, Taylor Ball, Markanda Ball, Michael Bennet, Tanisha Birden, Analisa Bixler, Chassity Black, Heather Brady, Savion Brown, Tautiana Brown-Robinson, Berick Burdick, Dejaie Clay, Kessler Close, Elliot Dant, Lizzie Davis, Eric Duell, Allyson Edmonds, Kyle Englert, Kati Everman, Mary Foust, Ricky French, Bailey Gading, David Garner Jr., Rachel Gardner, Jessica Gibson, Marie Graves, Taylor Harrel, Erika Hoffman, Nasya Holman, Alexis Howland, Ricky Johnson, Daijah Jones, Jasmine Ketterman, Taylor Lee, Garrett Mack, Olivia Malone, Teddi McLain, Brisia Melendez, Devren Miller, Molly Moore, Darby Mulligan, Grace Munden, Raven Murdock, Ivana Nikic, Jessica Norman, Tiffany Osborn, Rebekah Pack, Brieshette Patterson, Anatonela Perisic, Erin Proctor, Alma Razo, Jon Reasoner, De Asia Robinson, Cierra Sanders, Marley Smith, Andrew Spaulding, Azjani Sprinkles, Jackie Stevens Jenne Stoffel, Christa Szilagyi, Madi Taylor, Terry Triplett, Emilie Van Velse, Alex Vasques, Sadel Watson, Denea Webb, Samantha Welch, Hayden Wiesinger, Kelsie Williams, Andrew Wilson, Andra Winters.

JUNIOR STUDENT COUNCIL: ALPHABETICAL- Brandon Adkins, Mekech Ali, Clarese Anderson, Kierra Anderdson, Alissa Arnold, Raschel Banter, Meghan Barras, Madison Bartels, Micheal Batta, Kristian Batts, Haley Baughman, Chelsea Bellinger, Adonis Berry, Amanda Blanco, Lexus Blunt, Jordan Bradbury, Brooke Brickertt, Kayla Bruner, Kaira Butts, Jacob Byrd, Hannah Clark, Amy Conway, Jazmyne Cooper, Emily Crites, Charlie Dant, Rachel Daugherty, Kailey DeVaan, Tanisha Driver, Joe Drummond, Katie Gibbs, Brenika Griffin, Brittany Hardy, Cheyenne Harvey, Kalliste Haskins, Raeanan Hawkins, Devon Higgins-Baxter, Talynn Howland, Sarah Huh, Matt Johnson, Stephanie Kimbrough, Franki Kingsley, Damon Laster, Erica Lee, Molly Lewis, Kaylee Lynn, Meagan Logan, Annie Long, Emily Mahurin, Alex Martens, KenTessa Mason, Macey Mattingly, Conner Merritt, Katelyn Mikesell, Morgan Moran, Nate Murdoch, Samone Napier, Shannon Parker, Marisa Peredo, Imani Ramses,Ti-La Robinson, Aaliyah Savage, Wyatt Schmidt, Brandon Smith, Pamela Smith,Taylor Szilagyi, Kameron Utter, Caitlyn Ward, Brooke Watts, Jessica Weyrauch, Trevor Whittington, Caitlin Wilkinson, Briana Willis, Nick Woerner, Lewis Woods, Bryce Wray-Nelson, Lindsey Wright, Mei li Zheng.

SENIOR STUDENT COUNCIL:ALPHABETICAL- Yasmin Abdelhak, Destiny Balinger, Jalen Bartlett, Jeremy Barton, Leanne Bassi, Monigue Battle, Alicia Caballero, Kiara Campbell, Nick Cassidy, Casey Corbett, Gion Crockett, Ashley Eastridge, Matt Ernst, Antennat Evans, Chelcy Evans, Marisa Evans, Katie Everett, Amber Fisher, Brandon Flanagan, Meagan Gardner, Daniel Goelz, Chris Hall, Andrea Hansbrough, Camille Haris, Daryl Hollonquest, Sarah Horn, Jackie Howland, Charity Hynds, Shawnae Jackson, Sarah Johnson, Julia Kittle, Andy Kobak, Kayla Lloyd, Shelby MacKenzie, Michael Mayfeild, Mitchell McCaskil, Emile McGuire, Je'Lisa Merriweather, Heather Miller, Kristel Miller, Lauren Moore, Jessica Newman, Quintin Pendergrss, Adam Penquite, Cody Petree, Erica Pike, Deborah Randall, Jalessa Rice, Johanna Rodriguez, Elysia Rohn, Chesni Roper, Breana Smith, Mercedes Smith, Alex Spindler, Earriel Starks, Megan Stroude, Addie Taljonick, N'naba Tarawallie, Mattie Thacker, Oni Thomas, Meghan Trimpe, Dayquan Vance, Sayquan Vance, Adarius Washington, Anthony Washington, Shelbie Whitaker, Leah Woodbury.

FRESHMEN STUDENT COUNCIL: ALPHABETICAL- Brittany Bannister, Shamelle Carney, Amelia Carruthers, Deja Clardy, Genesis Clardy, Jasmin Coe, Kiara Cole, Rob Coram, Kaitlyn De La Cruz, Karia Dillard, Grant Durnil, Falon Eubanks, Tara Eubanks, Katie Fellows, Alecia Garmon, Briaanna Garrison, Kristen Gibbs, Gabriella Graves, Kennith Hamilton, Diana Hancock, Shania Hawkins, Maximiliano Hernandez, Devin Hill, Sarah Hoppes, Rebekah Huh, Logan Hunt, Courtney Ingram, Kayla Journey, Chris Madden, Alyssa Marchok, Devante Marten, Bria McDuffie, Jahzee Moore, Maddie Murdoch, Haley Neligh, Madison Niccolini, Jaylynn Parks, Autumn Phelps, Brandon Pierson, Arianna Reese, Natasha Rivera, Addie Runkel, Alexis Schroeder, Anna Spaulding, Sarah Stephens, Demetria Tanner, Ashley Vaughn, Samantha Vawter, Tristan Voge, Clay Walker, Tony Weatherington, Briana Weaver, Baliee Whitaker, Carrie Wilcox, Briana Worley.

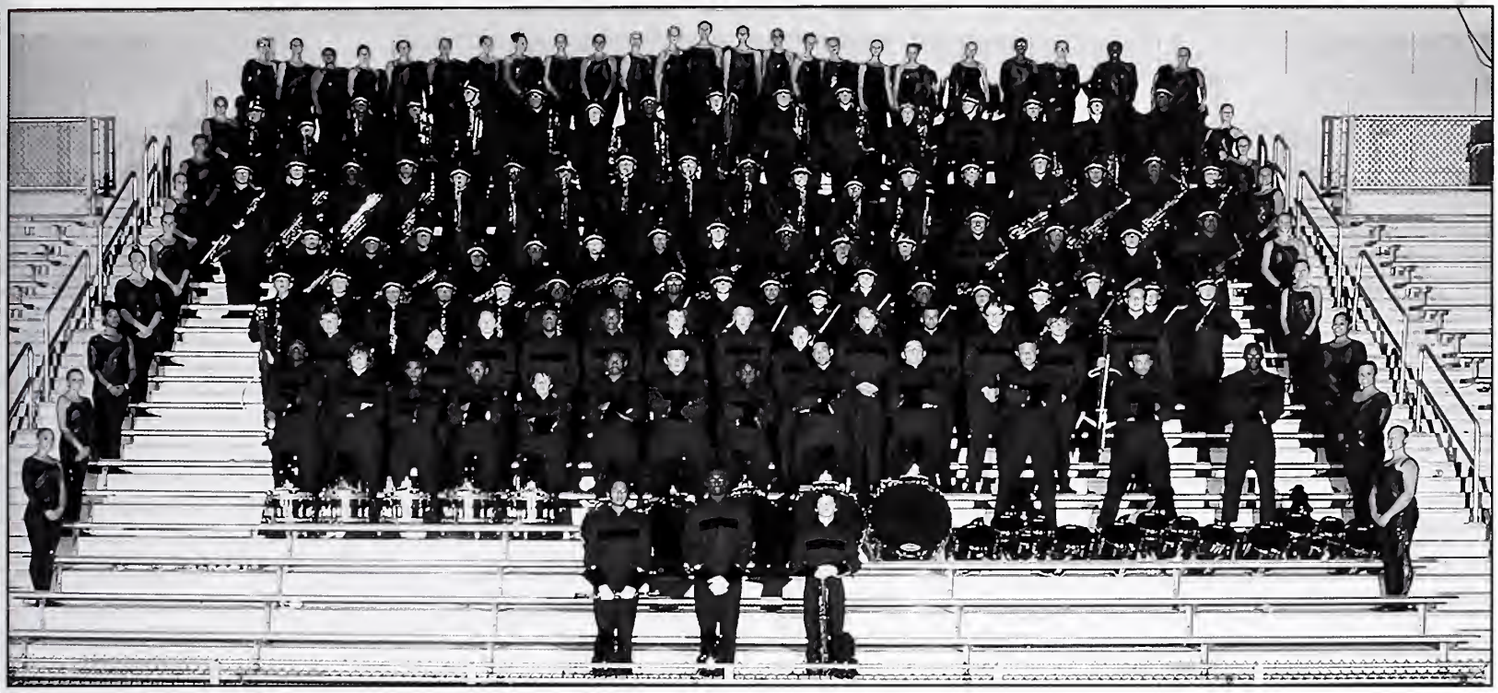

GOLD BIRGADE:ALPHABETICAL- James Aldrich, Marcus Alexander, Austin Armstrong, Ronald Baker, Kaylah Barger, Amber Beattie, Michael Bennett, Brittany Bentley, Megan Biech, Michael Boards, Christina Bowman, Michael Bray, Brittney Bridges, Sydney Brooks, Hannah Bruer, Jonathon Bruer, Hannah Bullock, Jaco Bullock, Amanda Carnes-Bauer, Travis Carter, Molli Challis, Devin Chellberg, Dyrek Chowning, Spencer Clark, Cayla Clifford, Bethany Cole, Abby Cox, Travis Dicken, Angela Dishman, Grace Douglas, Ashley Eastridge, Tyler Elbarassi, Chelsea Ellinger, Shaquille Evans, Kathleen Fellows, Emily Fields, Alexander Fisher, Daijeh Gant, Jordan Garnett, Joshua Garretson, Kathrine Gibbs, Kristen Gibbs, Alyxandria Gilliam, Lyric Gorman, Miranda Gray, Miriah Gray, Shelby Groseth, Zachary Grounds, Samuel Guthrie, Jeremy Haines, Thomas Haney, Frank Harding, Kate Harrison, Shania Hawkins, Dylan Hignite, Jeremy Hill, Bethany Hilt, Joshua Holland, Megan Horton, Rebecca Horton, Alexis Howland, Emily Howland, Astrid Hunt, Eric Ierardi, Christina Jackson, Sheila Jefferson, Cory Johnson, Dewayne Johnson, Diamond Jones, Breanna Kersey, Haley Lawrence, Samuel Leonard, Kayla Lewis, Terry Long, Melissa Lueken, Anthony Maggard, Santos Maggard, Brooke Manley, Malcom Marshall, Carlos Rodas, Jalen Massey, Leah McBride, Rayvon McClung, Bernard McFarland, Meghan McKenna, Aikehl McTush, Lindsey Meyers, Stephanie Mikesell, Brendan Miller, Melissa Miller, Morgan Moran, Darby Mulligan, Samone Napier, Sandra Ochoa, Thomas Ordway, Alexander Osborne, Justin Osborne, Marquise Payne, Erica Pike, Ayanna Porter, Sarah Ralston, Alma Razo, Andre Robinson, Meleah Russell, Whitney Seeley, Kelsey Seiler, Shawn Shelby, Brandon Sheldon, Mckenzie Smalley, Kaigen Smith, Kayla Smith, Donald Studer, Ashley Tennessen, Oni Thomas, Kevin Toney-Woods, Austin Ubelhor, Kimberlee Uhlenhake, Keifer Valencia, Killian Valencia, Kynan Valencia, Alexandrea Vasquez, Allison Verhines, Sabra Wallpe, Katelyn Ward, Joseph Washington, Christopher Wathen, Natalie Watts, Correy Wells, Brandon Whatley, Sara Whittemore, Kayla Wien, Will Wilcher, Brittney Wilcox, Andre Williams, Andrew Wilson, Kora Wilson, Darwin Ybarra, Willow Young.

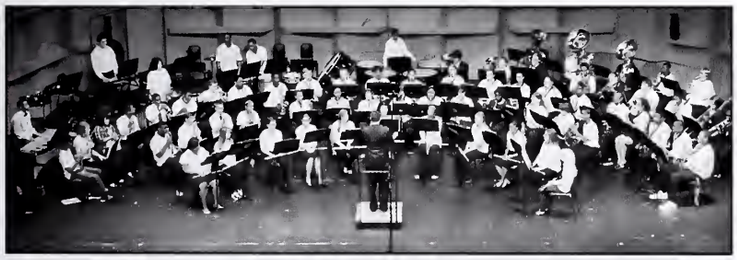

SYMPHONIC BAND: **ALPHABETICAL-** Marcus Alexander, Austin Armstrong, Tabitha Bell, Ben Bemis, Michael Bennett, Brittany Bentley, Breanna Bonds, Sydney Brooks, Jacob Bullock, Kyle Cannon, Amanda Carnes-Bauer, Travis Carter, Dyrek Chowning, Kavonna Chowning, Spencer Clark, Jasmine Coe, Travis Dicken, Sarah Dolak, Quentin Duerson, Tyler Elbarassi, Sandi Evans, Jordan Garnett, Zachary Garnett, Andre Gilbert, Alyxandria Gilliam, Lyric Gorman, Sam Guthrie, Taylor Hammons, Diana Hancock, Malik Harris, Shania Hawkins, Caleb Hefner, Austin Hobaugh, Astrid Hunt, Logan Hunt, Eric Ierardi, Sheila Jefferson, Cory Johnson, Tamara Knight, Jevon Lilly, Anthony Maggard, Malcolm Marshall, Shelby Marshall, Jessica Martin, Rayvon McClung, Brady McDonald, Bernard McFarland, Meghan McKenna, Stephanie Mikesell, Alex Miller, Kenyonna Miller, Justin Osborne, Abigail Pancake, Whitney Robertson, Andre Robinson, Jimmie Seabolt, Shawn Shelby, John Smith, Kayla Smith, Katie Stanley, Oni Thomas, Zach Titara, Allison Verhines, Tristan Voge, Joseph Washington, Natalie Watts, Brandon Whatley, Rickey Whatley, Brandon Whitehead, Eric Williams, Duane Wise, Christopher Woods, Kristen Zumbrunn.

HONORS BAND: **ALPHABETICAL-** Ronald Baker, Amber Beattie, Courtney Beatty, Michael Bray, Brittney Bridges, Jonathon Bruer, Jacob Bullock, Nick Cassidy, Devin Chellberg, Spencer Clark, Cayla Clifford, Kris Davis, Travis Dicken, Grace Douglas, Tyler Elbarassi, Matt Ernst, Shaquille Evans, Alex Fisher, Alecia Garmon, Jordan Garnett, Joshua Garretson, Katie Gibbs, Zach Grounds, Thomas Haney, Frank Harding, Kate Harrison, Josh Holland, Christina Jackson, Diamond Jones, Julia Kittle, Terry Long, Carlos Martinez-Rodas, Jalen Massey, Leah McBride, Tori Miles, Morgan Moran, Eric Nance, Samone Napier, Thomas Ordway, Alex Osborne, Sarah Perun, Alma Razo, Rashone Ricketts, Kelsey Seiler, Brandon Sheldon, Donald Studer, Ashley Tennessen, Oni Thomas, Keifer Valencia, Kynan Valencia, Ashley Vaughn, Chris Wathen, Sadel Watson, Zephyr Wenrich, Sara Whittemore, Kayla Wien, Will Wilcher, André Williams, Andrew Wilson, Jacob Wolfarth, Darwin Ybarra.

JAZZ BAND: **ALPHABETICAL-** Jacob Bullock, Travis Dicken, Grace Douglas, Tyler Elbarassi, Alex Fisher, Jordan Garnett, Zach Grounds, Frank Harding, Kate Harrison, Terry Long, Malcolm Marshall, Carlos Martinez-Rodas, Samone Napier, Alex Osborne, Kayla Wien, Will Wilcher, Andre Williams, Eric Williams, Darwin Ybarra.

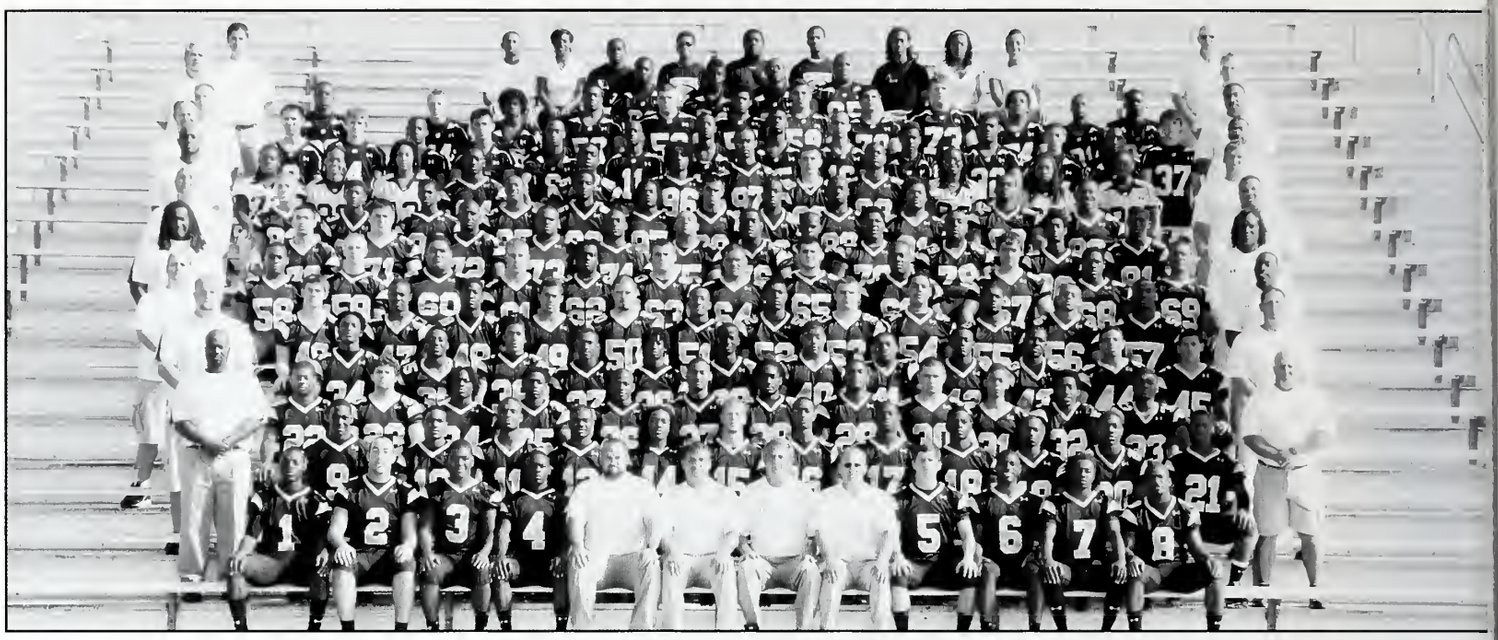

JUNIOR VARSITY AND VARSITY FOOTBALL - Front Row: Eric Robinson-Berry, Devin Scott, Jordan Wallace, Karim Abdullah, Coach Ryan Barclay, Coach Nick Hart, Head Coach Jahn Hart, Caach Steve Tutsie, Kameron Utter, Kevin Davis, Mike Upshaw, T.J. Neely. **Row 2:** Coach Sammie Williams, Tyree Adams, Clarence Hayes, Robert Hollins, Nick Temple, Anthany Caaper, Ryan Bawersox, Rannie Alexander, DeAndre Powell, Melech Ali, Arq'ell Shaw, Devan Spight, Stafford Woods, Coach Greg Brookey. **Row 3:** Caach Mike Clevenger, Deionte Buckley, Nick Cassidy, Kaleb Humphrey, Antwaine Lloyd, Desmonde Cruce, Brian Lattimore, Anthony Davis, C.J. Williams, Dustin Drake, Lamont Ball, Shaquille Breeding, Marcus Scaife, Caach Tadd Wellman. **Row 4:** Coach James Evans, Trean Mills, Terry Bateman, Dominique, Shropshire, Justin Tyler, Larinzo Donnerson, Akeem Hinds, Kris Davis, Tre' Moore, Tim Kimbrough, Jordan Shine, Geraine Camer, Cyrin Sharp, Caach Whaman Edmond. **Row 5:** Coach Jason Onyebuagu, Cody Smith, Deon Brown, Domonique McFarland, Lamar Duncan, Carey Drake, Jan Sturdivant, Cameron Johnson, Kyle White, Justin Harris, Donald Keys, Damon Williams, Marquese Berry, Coach Jeff Burris. **Row 6:** Coach Jeff Whitaker, Raijan Parker, Brian Gegner, Jacob Hannefey, Justin Sparks, Jeremiah Duerson, Jeremy Rennier, Georgio Blades, Andy Mitchell, D'Andrae Howard, Brian Miller, Deyshawn, Bond, Ryan Herring, Coach Carey Clark. **Row 7:** Caach Brian Southern, Nate Parham, Blain Kime, Kiara Halts, Antanio Freeman, Donte Clay, Mike Tolliver, Larry Williams, Marion Freeman, Damon Maare, Damani Gentry, Taylaur Webb, DeAngelo Winstan, Coach A.J. Riggs. **Row 8:** Coach Matt Apple, Devante Thomas, Courtney McFarland, JaCorey Dodd, Darren Bost Jr., Antonyo Anderson, Shaq Tensley, Jon Lynch, Tyrell Adams, Jon Burt, Sheldon Day, Kris Harley, Josh Posley, Coach Cory Smith. **Row 9:** Coach Ashton Akers, Keanda Young, Tylynn Burnett, Sarafina Spatsville, Denis Avery, Daltan Band, Anthany Winbush, Jesse Thompson, Tyler Woods, Darnell Smith, Kayla Mansfield, Joslyn Cunningham, Chenise Alford, Coach Keith Jacksan. **Row 10:** Caach Jan Baser, Pedra Alvarada, Matt Johnson, Greg Slater, Max Hernandez, Tayron Moore, Paul Cobb, Leeshawn Parker, Jakobi Gillespie, Shabaka Jahns, Debante Evans, Krishawn Hagan, Harry Jake, Danny Herrick, Coach Darrell Thompson. **Row 11:** Athletic Trainer Michael Thompson, Charles Johnson, Jonah De St. Jeor, David Gearge, Eugene McGregar, Keatan Murdoch, Marcus Evans, Hayden Lewis, Jorge Espinosa, Billy White, Chris Wesley, Aubrey Anderson, Chandler Andrew, Coach Larry Willen. **Back Row:** Darrell Pirtle, Shantel Perkins, Lawrence Jackson, Mario Rivers, Stephen McClain, Anthony Moore, Tony Weatherington, Breonna Hill, Rebekah Davis.

VOLLEYBALL - Front Row: Katlyn Keppler, Cayla Waad-Phammarath, Morgan Clark, Lyric Gorman, Teaheshia Tibbs, Dejaie Clay, Allison Dowing, Banessa McCullough, Tabitha Bell, Jasmine Cae, Deja Woods. **Row 2:** Kayla Wilks, Daujahnai Tanner, Kiara Campbell, Addie Talhonick, Caleesha Jaffe, Heather Smith, Hally Nahre, Darah Johnsan, Krishala Walker, Kyla Stewart. **Row 3:** Olivia Carrall, Dalynn Whitlaw, Jazmine Dennis, Elen Luik, Lindsey Wright, Casey Clark, Rachel Banter, Emily Clark, Nikki Thompsan, Cierra Rivers, Carlaya Knax, Leshee Golden, Tamara Keys. **Back Row:** Nasya Holman, Jassmine Perez, Coach Katie Weaver, Head Caach Dan Hagist, Coach Lonnie Blevins, Coach Kim Richards, Nichale Jackson.

BOYS CROSS COUNTRY - Front Row: Billy Lego, Devin Mathews, Austin Owensby, Matt Egan, Hubol Gordon, James Papalia, Austin Thurston, Dennis Dykes. **Row 2:** Coach Dennis McNulty, Brandan Bedwell, Dharma Scott, Tylor Smith, Malik Harris, Eric Duell, Daniel Harrisan, CJ Conger, Zephyr Wenrich, Lee Justice, Michael Dauglas, Caach Jae Brooks. **Back Row:** Jahnny Wert, Gabe Amezcua, Nick Waerner, Cody Stone, Donny Graham, Sean Ward, Daniel States, Sean O'Brien, Brandon Smith, Austin McMillan, Cody Weaver, Mikhail Bohlman.

sportsGROUPS

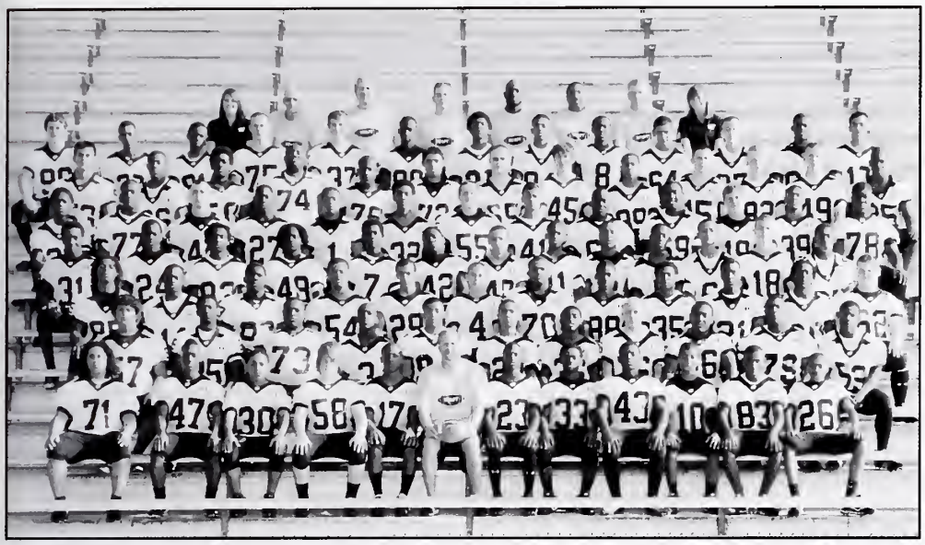

FRESHMEN FOOTBALL - Front Row: David Bell, Rhashee Rice, Damon Taylor, Tristan Strong, DeJuan Johnson, Dominique Shelby, Darryl Rowie, Carl Williams, Jason Dumas, Marquise Wilson, Steven Bledsoe. **Row 2:** Bryce Whobrey, Jaylan Marburgh, David Cooks, Darius Lee, Adrian Bigbee, Kejuan Williams, Marcus Southern, Cody Nickels, Don E. Edwards, Wallace Lambirth, Quinton Lambirth. **Row 3:** Kendal Brody, Jordan Jennings, Zachary Garnett, Malik Stewart, Dakota Gillespie, Grant Byrne, Nicholas Moore, Malik Walker-Vinson, Tracey Sharpe, Adrian Smith, Dominique Pettigrew, Austin Berry. **Row 4:** Eddie Evans, Markeith Stokes, Nikko Pickens, James Rogers, Byron Brown, Dimetrias Orr, Katrell Moss, Devonte' Morton, Freddie Edwards III, Willie Wesby, Joseph Fields, Lukas St. Laurent, DeAndre Lynch. **Row 5:** Cameron Peterson, Leon Vanterpool, Trison Gallagher, Stephen Brown, Delaino Adams, Jeremy White, Lesley Harris-Noble, Kameron Smith, David Phelps, Dominick Battee, Bernett Disser, Darius Gardenhire, Elijah McGhee. **Row 6:** Max Hernandez, Elex Maxie, Quentin Duerson, Armeto Brandy, Timothy Campbell, Chris Madden, Grant Bowen, Grant Durnil, Ayrrik Brown, Joseph Buell, Zach Gegner, Drew Hamilton, Jaylon Wills. **Row 7:** Luke Barras, DeShawn Shaw, Michael Bennett, Vincent Denton, Daniel Groce, Chris Woods, Nick Douglas, David Pieper, Marcus Mason, Jack Whobrey, Donovan Weist, Darion Howard, Larry Horne Jr. **Back Row:** Megan Sherwood, Coach Larry Willen, Coach Jon Boser, Coach Ashton Akers, Coach Brian Southern, Coach Keith Jackson, Coach Darrell Thompson, Sara Helm.

GIRLS SOCCER - Front Row: Brookelyn Visker, Donaji Cardenas, Tiffany Osborn, Leticia Culajay, Shauntia Hawkins, Jocelyn Teliz, Bailey Gading, Azjani Sprinkles, Sarah Cripe, Victoria Olivia, Mary Bouma. **Row 2:** Lauren Hunter, Annie Long, Megan Stoude, Jenna Stoffel, Kristen Zumbrunn, Kelsie Williams, Emily McGuire, Addie Runkel, Mercedes Smith, Cami Navarra, Rebekah Pack, Kristina Fielden, Amelia Carney.**Row 3:** Coach David Penalva, Coach Corey Yeaman, Emily Abrams, Sarah Huh, Jessica Greiner, Caitlin Zumbrunn, Bethany Carter, Alexis Schroeder, Trainer Susan Stroude, Coach Matt Roberts, Coach Josh Harrell. **Back Row:** Head Coach Gary Roberts, Rebekah Huh, Ana Tovar, Jessica Gibson, Haley Neligh, Egypt Jordan-Moore, Grace Munden, Sydney Jackson, Olivia Brown, Bresha Goodrich, Cristina Gonzales, Crystal Magadan, Coach Russ Byrd.

VARSITY FOOTBALL CHEERLEADERS - Front Row: Shelbie Whitaker, Caitlyn Burke, Kierra Anderson, Brittany Qualls, Jalynne Messer. **Row 2:** Emily Mahurin, Evann Smith, Amber Fisher, Raven Murdock, Kailey DeVaan, Damia Wells. **Back Row:** Joslen Ewing, Britney Middlebrooks, Shira McDuffy, Desiree Coles, Ayrrika Spells.

JUNIOR VARSITY FOOTBALL CHEERLEADERS - Front Row: Denea Webb, Kim Hampton, Jalynn Parks, Darlene Gibson. **Row 2:** Taylor Allen, Alyssa Thomas, Briana Weaver, Chelise Alford, Neshaun Grady. **Back Row:** Tautiana Brown-Robinson, Adrian Ochoa, Aja Johnson, Kaitlyn Delacruz.

GIRLS GOLF - Front Row: Coach Jerry Highley, Andrea Hansbrough, Sarah Perun, Cayla Clifford, Amy Conway, Head Coach David Burton. **Back Row:** Brianna Weaver, Holly Kimsey, Leslie Kelle, Rachel Snyder, Sarah Stephens, Kayla Williamson.

BOYS TENNIS - Front Row: Akash Patel, Justin Croft, Tristan Voge, Hayden Wiesinger, Elliott Dant, Derick Burdick, Kurt Sermersteim, Rob Coram. **Row 2:** Riley Dewing, Donovan Griffin, Eddie Barnes, Michael Linares, Damian Pierson, Noah Spindler, Sheel Patel. **Back Row:** Coach Jason Wagner, Paul White, Spencer Garnier, Dylan Sheldon, Greg Gallagher, Ryan Hopkins, Joe Drummond, Daniel Goelz.

GIRLS CROSS COUNTRY - Front Row: Jacklyn Howland, Carolyn Tuttle, Shelby Harris, Leah Woodbury. **Row 2:** Diano Hancock, Sarah Hoppes, Mailika Stotes, De'sjonna Ross, Jennifer Alecio, Holey Baughmon, Brooke Robinson. **Back Row:** Assistant Coach Gwynn Swank, London Jones, Jourdan Edmonson, Rachel Dougherty, Ayrelle Finley, Hedy Paul, Asia Caldwell, Megan Clecak, Faith Jones, Head Coach Brian Miller.

VARSITY BOYS BASKETBALL - Front Row: Joslyn Cunningham, Antonio Offitt, Som Thompson, Bennie Bertram, Head Coach Greg Groham, Dorion French, Anthony Johnson, Philip Owens. **Back Row:** Coach Devin Davis Sr., Coach Stacy Mitchell, Ronnie Alexander, Chelsey Bannister, Devin Davis, Brent Calhoun Jordon Garnett, Antonyo Anderson, Thomas McClendon, Louis Rogers-Rose, Derek Loyal, Coach Rodger Kirkpatrick.

JUNIOR VARSITY BOYS BASKETBALL - Front Row: Dewayne Luster, JaMar McMorris, Eddie Dunham, Head Coach Stacy Mitchell, Jhnzai Caldwell, Devin Hawkins, Krishawn Hogan. **Back Row:** Coach Devin Dovis Sr., Bernard McFarland, Avery Turner, De'Veon Williams, Tre Anderson Jevon Nibbs, Aaron Mann, Coach Rodger Kirkpatrick.

BOYS SOCCER - Front Row: Ryan Baker, Daniel Lopez, Eduardo Romo, Luis McDonald, Andres Jacobo, Jacob Royce, Pablo De la Torre, Austin Barger, Nick Gronemeyer, Jose Montes, Osman Lopez, Juan Garcia, Ben Bemis, Seth Durham. **Row 2:** Coach Bryan Morris, Coach Nick Magdalinos, Gerordo Sonchez, Brando Romero, Joe Speors, Andrew Rea, Tristan White, Ruben Sigala, Josh Garmon, Patrick Steuer, Lewis Woods, David Sanchez, Jayesh Patel, Christian Fatormah, Kendoll Davis, Eric Williams, Andres Montes, Manager Bloke King, Head Coach A.J. McAdams. **Back Row:** Alan Stephens, Jonathon Hernandez, Adam Penquite, Nicholas Phelps, Austin Abbett, Matt Ernst, Curtis Steuerm, Nicholas Cassidy.

FRESHMEN BOYS BASKETBALL - Front Row: Niante Orr, Cameron Law, Bryan Douglas, Delaino Adoms, Kerry Smith, Grant Byrne, Chad Navarra, Andre Sullivon. **Back Row:** Head Coach Kevin Gogel, Nathan Mullinax, Justin Mohn, Jerry Smith, Stephen Calhoun, Kendall Brady, Coach Aaron Hogg.

FRESHMEN GIRLS BASKETBALL - Front Row: Daiso Wilkerson, Tabitha Bell, Jazmine Dennis, Carlaya Knox, Chiayo Lamar, Donta' Brown. **Back Row:** Lyric Gorman, Jozelyn Vaughn, Heod Cooch A.J. Riggs, Erica Forte, Teoheshia Tibbs, Olivio Carroll.

VARSITY GIRLS BASKETBALL - Front Row: Bianca King, BreAnn Denny, Jadelyn Proffitt, Kalliste Haskins, Coach Danny Proffitt, Head Coach Michael Brooks, Tia King, Linzi Moore, Kendra Wilson, Daryll Ashleigh Telfair. **Back Row:** Jozelyn Vaughn, Denis Avery, Jalen Patton, Rayven Davis, Tyler Jordan, Coach Corey Clark, Coach A.J. Riggs, Coach Trent Bodine, Coach Tyrelle Collins, Brianna Jones, Alexis Moore, Anthony Moore, Amy Conway.

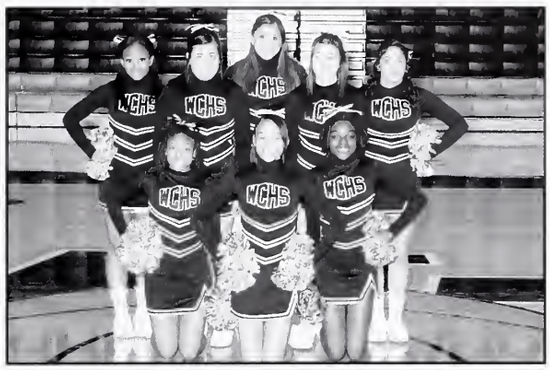

JUNIOR VARSITY BASKETBALL CHEERLEADING - Front Row: Alecia Garmon, Tautiana Brown-Robinson, Chelise Alford. **Back Row**: Darlene Gibson, Adrian Ochoa, Kaitlyn Delacruz, Alyssa Thomas, Raven Murdock.

JUNIOR VARSITY GIRLS BASKETBALL - Front Row: Aaliyah English, Raven Cosby, Allyson Fields, Tia King, Jasmine Coe, Brittany Butler. **Back Row:** Coach Corey Clark, Coach A.J. Riggs, Julliene Christian, Shadae Bosley, Daryll Ashleigh Telfair, Martina Birthmark, Head Coach Trent Bodine.

VARSITY BASKETBALL CHEERLEADERS - Front Row: Jalynne Messer, Amber Fisher, Jalynn Parks. **Row 2:** Joslen Ewing, Britney Middlebrooks, Aja Johnson. **Back Row**: Brittany Qualls, Ayrrika Spells, Taylor Allen, Mariah Parker, Denea Webb.

BOYS SWIMMING AND DIVING - Front Row: Devin Purvis, Josh Garmon, Alex Osborne, JeVon Lilly, James Fort, Conner Finnigan, Patrick Jones, Zephyr Weinrich. **Back Row**: David Bell, Andy Chorpenning, Andrew Spaulding, John Langham, Donovan Sollars, Devon Baxter, Joe Brummett, Dakota Wilkins.

GIRLS SWIMMING AND DIVING - Front Row: Coach Morgan Cooper, Kayla Maxson, Jade Keane, Mariah Keane, Molly Moore, Markanda Baugh. **Row 2:** Head Diving Coach Desiree Law, Anna Spaulding, Lexus Simpson, Elizabeth Bulmer, Erika Hoffman, Andra Winters, Vanessa Wilkins. **Back Row:** Morgan Stranger, Ashley Henson, Tori Miles, Allison Chorpenning, Monica Mendez, Nayeli Rodriguez, Caitlyn Ward, Coach John Sincroft.

WRESTLING - Front Row: Dejae Burke, Whitney Smith, Madison Bartels, Ben Clark, Nicholas Reel, Adrian Bigbee, Michael Demichieli, Montez Burns, Lauren Holton, Antoinette Dumes. **Row 2**: Daelin Whitaker, Quinton Lambrith, Gerald Dycus, Kyle Riedling, Collin Poynter, Collin McAtee, Jeremy Barton, Brandon Nightengale, Kyle White, Richard Tharpe, Shabaka Johns, Stafford Woods, Georgio Blades, Juwan Bartlett, Dimetrias Orr, Elijah McGhee. **Row 3:** Ben Hynds, Jaelen Witherspoon, Dyrek Chowning, Trezdon Seward, Jordan Wallace, Coach Tom Collins, Coach George Carley, Head Coach Danny Williams, Coach Tolen Gamble, Coach Joe Wise, Larry Carter, Brandon Mitchell, Kyle Harris, Nate Reeves, Jack Falvy. **Back Row:** Quentin Duerson, Jeremy White, Connor Jones, Nicholas Pinco, Ben Nichols, Larry Berry, Max Hernandez, Devon Welch, Randolph Harmon, Justin Harris, Eugene McGregor, Tyler Parris, Katrell Moss, Devonta Banks, Dominique Shelby, Ernest Brunson, Vincent Denton, Drew Hamilton.

BOYS GOLF - Front Row: Luke Proffitt, Hayden Wiesinger, Ben Uhl, Cody Weber, Thonas Ordway. **Back Row:** Coach Jerry Highley, Elliot Dant, Justin Royse, Courtney McFarland, Brandon Whatley, Ben Courtney, Coach David Burton.

GIRLS TENNIS - Front Row: Katie Jones, Adrianna Turner, Taylor Lee, Antonela Perisic, Mariah Gray, Kati Everman. **Row 2**: Olivia Malone, Marisa Peredo, Frances Dyke, Brittany Schmidt, Shelby Hickle, Julia Johnson, Conner Merritt, Emma Griffith. **Back Row**: Coach Maddie Basch, Megan Clark, Erin Proctor, Sarah Adams, Caitlin Wilkinson, Lauren McAllen, Christa Szilagyi, Falon Eubanks, Head Coach Bryan Hanan.

SOFTBALL - Front Row: Megan Sherwood, Erin McGovrn, Rachel Snyder, Ashley Vaughn, Tabitha Bell, Zoe Daniels, Jordan Jones, Samantha Alarcon, Shelby Keller, Brianna Stuart, Ciaira Stamper. **Row 2:** Amy Conway, Caitlin Enright, Miranda Massa, Shelby Conley, Madison Amos, Jerrica McCullough, Kaitlyn Greer, Alexis Means, Cameron Bristow, Kristi Fielden, MaKaila Boles, Destinee Starkes, Melanie Morris, Amani Pennington. **Back Row:** Coach Dave Garrod, Coach Dennis, Arnold, Cierra Sutton, Brookelyn Visker, Kim Hampton, Lexi White, Jessica Goodwin, Tamera Keys, Abby Lyon, Rhyan Disser, Shanisha Lee, Jordan See, Christa Chambers, Aaliyah English, Head Coach Kim Richards,Coach Ed Richards, Coach Pam Schroeder.

FRESHMEN BASEBALL - Front Row: Donaji Cardenas, Steven Hunt, Lane Stotts, Brandon Meck, Jason Dumas, Jalen Patton, Justin Wildrick. **Back Row:** Coach Casey Pollard, Marque Forte, Grant Durnil, Zach Gegner, Chris Madden, Bennett Disser, Head Coach Joe McDowell.

VARSITY BASEBALL - Front Row: Tiffany Osborn, Matt Dunnavant, Thomas Rea, Randy Lowry, Jeremy Barton, Daniel Goelz, Armani Overton, Michael Boards, Marcus Graves. **Back Row:** Coach Eric Mattingly, Coach Jeff Cummings, Austin Mitchell, Ryan Hopkins, Brian Gegner, Dylan Sheldon, Charlie Dant, Head Coach Brian Murphy.

JUNIOR VARSITY BASEBALL - Front Row: Lauren Godwin, Darvay Warren, Matt Johnson, Gabe Holstein, Garrett Mack, Carson Mack, Micah Tarak, Krista Ahlbrand. **Back Row:** Coach Chaz Wagner, Randy Lowry, Edwin Simmons, Clifton Wheeler, Brandon Gillam, Rob Scott, Dexter Cecil, Head Coach Joe McGowan.

JUNIOR VARSITY BOYS TRACK - Front Row: Coach Eric Smith, Robert Roucolet, D.J. Dykes, Javon Shelby, Ryan Fischer, Nick Woerner, Nathan Hart, Larinzo Donnerson, Gabriel Amezcua, Shawn Holsapple, Taylour Webb, Austin Owensby, Antonio Martin, Donnell Smith, Coach Joe Brooks. **Row 2:** Christian Prescott, David Gardner, Stafford Woods, Nick Morgan, Cyrin Sharp, LaShawn Lee, Dominique Shropshire, LaRon Anderson, Darrell Pirtle, Keiffer Valencia, Devontae Lapsley. **Back Row:** Austin McMillan, Dewayne Brown, Sung In Cho, Mik Bohlman, Daniel Harrison, DeyShawn Bond, Johnnie Wert, Andre Robinson, Lawrence Baryoh, Brandon Adkins, Devyn Wesley, C.J. Conger, Eric Duell

FRESHMEN BOYS TRACK - Front Row: Andre' Johnson, Jason Dumas, Antwan Martin, Michael Dowdell, Andrian Smith, Darius Gardenhire, Austin Thurston. **Row 2:** Coach Eric Smith, Matt Egan, Tracey Sharpe, Lee Pratt, De'Lon Breedlove, Lee Justice, Michael Douglas, Jacorie Owens, Coach Bruce Hickman. **Back Row:** Leon Vanderpool, DeArmond Wadlington, Vincent Denton, DeShawn Shaw, Nick Douglas, Chris Woods, Stephen Brown, Dayron Harris.

JUNIOR VARSITY GIRLS TRACK - Front Row: Coach Gwen Swank, De'Sjonna Ross, Tamera Barnett, Alecia Garmon, Leticia Culajay, Darlene Gibson, Rochelle Haliburton, Da'Jashia Downs, Makia Carver, Na'Jana Smith, Shamaila, Williams, Ashley Anderson, Shauntia Hawkins, Shyreon Glover, Nikia Anderson, Malika States, Breanna Bonds, Head Coach James Taylor. **Row 2:** Coach Brian Miller, Coach Aquilla Hardister, Natalia Taylor, Sarah Stephens, Emma Hannefey, Diana Hancock, Eddrial Smith, Khristian Batts, Mikala Washington, Arianna Reese, Maya Washington, Olivia Brown, Lateryae Wilson, Whitney Robertson, Latonia Conway, Sarah Hoppes, Natasha Sowell, Coach Janie Smith, Coach Pristina Jones. **Row 3:** Coach Angela Stewart, Krishae Nelson, Sydney Jackson, Imani Woodson, London Jones, Cherokee Hunter, Chelsea Neargardner, Brianna Garrison, Jourdan Edmonson, Morgan Harrison, Javonna Townsend, Coach Jane Pearce. **Back Row:** Coach Jon Boser, Andra Winters, Sarah Wells, Taylor Hurt, Aonyea Crawford, Asha Stigger, Kerri Lassere, Taylor Williams, Nasya Holman, Deveny Rhem, Dymone Gladney, Ashley Morman, Taneesha Bryant, Morgan Clark, Liliana Patino, Coach Sol Stephens, Coach Matthew Thompson.

VARSITY BOYS TRACK - Front Row: Coach Dean Carbone, Coach Eric Smith, Cody Stone, Dezmond Dodson, Shaquille Tensley, Terry Batemon, Arq'eil Shaw, Assistant Coach Joe Brooks, Coach Bruce Hickman. **Row 2:** Coach Larry Willen, Karim Abdullah, Brandon Smith, Michael Tolliver, Cody Weaver, Dyrek Chowning, Robert Hollins, Adarius Washington, Sean O'Brien, Carrington Murry, Coach Steve Kent. **Back Row:** Tyrell Adams, Raphael Bolden, Sheldon Day, Tyree Adams, Donovan Graham, Isaiah Sloss, Kris Harley, Eric Robinson-Berry, Reggie Smith, Antwon Hatchett.

VARSITY GIRLS TRACK - Front Row: Coach Gwen Swank, Coach Brian Miller, Brooke Robinson, Hedy Paul, Haley Baughman, Ashley Anderson, LaTisha Martin, Shamila Williams, Taylor Hansen, Chelsey Allen, Coach Janie Smith, Coach Angela Stewart. **Row 2:** Coach Pristina Jones, Coach Aquila Hardister, Shannon Parker, Oschtisha Jackson, Brionna Harrison, Ayasha Johnson, Alecia Garmon, Shauntia Hawkins, Shawnae Jackson, Jennifer Alecio, Ashnetta Harris, Tatiana Scott, Coach Jane Pearce. **Row 3:** Coach Matthew Thompson, Jervonna Townsend, Brianna Garrison, Lateryae Wilson, India Williams, Jourdan Edmonson, Jackie Howland, Latih Kasberg, Ashley Dodson, Brianna Aikens, Aryelle Finely, Rochelle Haliburton, Jhonya Simmons, Head Coach James Taylor. **Back Row:** Coach Jon Boser, Andra Winters, Ashland Reado, Rachel Daugherty, Bethany Carter, Sydney Ferbrache, Dajaie' Clay, Janie Barnett, Debbie Ruiz, Tonnikia Harper-Belk, Faith Jones, Brooke Elliott, Coach Sol Stephens.

FRESHMEN GIRLS TRACK - Front Row: Oschtisha Jackson, Natalia Taylor, Sarah Hoppes, Breanna Bonds, Maya Washington, Whitney Robertson, Alecia Garmon. **Row 2:** Emma Hannefey, Ashanetta Harris, Imani Woodson, Tajha Wilson, Aryelle Finely, Diana Hancock. **Back Row:** Jade Elliott, Morgan Clark, London Clark, London Jones, Deveny Rhem, Sabrina Munns, Chelsea Neargardner, Brianna Garrison.

aaaa

Abbett, Austin 184
Abdelhak, Maamun 45, 66, 176, 178, 180
Abdelhak, Yasmin 7, 45, 47, 68, 70, 80, 178, 180
Abdullah, Karim 95, 182, 187
Abrams, Emily 27, 50, 177, 178, 183
Abrom, Adrian 175
Absher, Dene 179
Adams, Sarah 186
Adams, Tyree 34, 94, 95, 182, 187
Adams, Tyrell 34, 182, 187
Addison, Megan 173
Adkins, Brandon 175, 177, 179, 180, 187
Adkins, Chris 174, 178
Adkins, Kylie 174
Aguilera, Omar 175, 179
Ahlbrand, Krista 5, 186
Aikens, Brianna 12, 13, 175, 187
Alarcon, Samantha 186
Albers, Chrissy 179
Alecio, Jennifer 184, 187
Alexander, Aunyea 34
Alexander, Marcus 178, 181
Alexander, Ronnie 182, 184
Alford, Chelise 58, 182, 183, 185
Ali, Melech 175, 180, 182
Ali, Nila 175
Allen, Chelsey 13, 187
Allen, Taylor 122, 174, 175, 179, 183, 185
Alvarado, Pedro 182
Amezcua, Gabe 182, 187
Amos, Madison 178, 186
Anderson, Antonyo 182, 184
Anderson, Ashley 187
Anderson, Aubrey 182
Anderson, Clarese 180
Anderson, Kierra 58, 180, 183
Anderson, LaRon 177, 187
Anderson, Nikia 187
Andreu-Highfield, Josh 178
Andrew, Chandler 182
Aparicio, Cindy 176
Arellano, Martha 64
Arena, Dayton 52
Armstrong, Austin 181
Armstrong, Xavier 175
Arnold, Alissa 178, 180
Arnold, Dorinda 168
Aron, Asheley 5, 179
Asher, Brittney 180
Asher, Brooke 149, 180
Austin, Mary 175, 177
Avery, Denis 182, 185

bbbb

Bailey, Chris 178
Baker, Amanda 116, 175
Baker, Ronald 6, 175, 181
Baker, Ryan 184
Baker, Tiffany 179
Baldwin, Mykel 178
Bales, Grant 179
Bales, Taylor 85
Bales, Tyler 179
Ball, Dj 176
Ball, Lamont 182
Ball, Markanda 180
Ball, Taylor 180
Ballisero, Marissa 174, 175
Ballinger, Destiny 180
Ballinger, Dolphus 179
Banks, Devonta 186
Bannister, Brittany 180
Bannister, Chelsey 4, 55, 184
Banter, Rachel 13, 30, 31, 87, 180, 182
Banton, Leslie 175, 179
Barger, Austin 184
Barger, Kaylah 181
Barker, Diamond 175
Barlett, Lyn 176
Barnes, Eddie 183
Barnett, Janie 187
Barnett, Tamera 187
Barnett, Tele 174
Barnett, Tory 178
Barras, Luke 183
Barras, Meghan 43, 176, 177, 179, 180
Bartels, Madison 175, 179, 180, 186
Bartlett, Jalen 175, 180
Bartlett, Juwan 186
Barton, Jeremy 82, 83, 173, 180, 186
Baryoh, Lawrence 175, 187
Baryoh, Mustapha 175, 177
Bassi, Leanne 116, 175, 178, 180
Batemon, Terry 79, 95, 175, 187
Bates, Conte 174
Bates, Dente 174, 176
Bates, Morgan 36, 174
Batta, Michael 179, 180
Battee, Dominick 183
Battle, Monigue 180
Batts, Kristian 177, 180, 187
Bauer, Olivia 173, 179
Bauerle, Eric 178
Baugh, Markanda 179, 185
Baughman, Haley 12, 13, 21, 175, 179, 180, 184, 187
Baxter, Devon 185
Baxter, Rachel 175, 177
Bays, Chris 24, 25, 85, 168, 177
Bean, Gary 63, 175, 178
Beattie, Amber 175, 181
Beatty, Courtney 181
Beauchamp, Isaac 44, 45, 68, 71, 176, 178
Beaver, Stacia 4
Beckwith, Areona 175
Bedwell, Brandon 182
Belfus, Emily 179
Bell, David 183, 185
Bell, Jazmine 179
Bell, Shade 178
Bell, Tabitha 181, 182, 184, 186
Bellinger, Chelsea 175, 176, 180
Bemis, Ben 181, 184
Bennett, Michael 180, 181, 183
Bentley, Brittany 181
Bentson, Gabrielle 178
Bernard, Aryel 179
Berry, Adonis 63, 66, 177, 180
Berry, Austin 183
Berry, Larry 186
Berry, Marquese 178, 182
Bertram, Bennie 184
Biech, Megan 181
Bigbee, Adrian 183, 186
Bingham, Jashell 175, 177
Birden, Tanisha 175, 180
Birthmark, Martina 185
Bixler, Analisa 180
Black, Chassity 175, 180
Blades, Georgio 182, 186
Blakey, Darcella 178
Blanco, Amanda 174, 175, 177, 179, 180
Bledsoe, Steven 183
Bluitt, Patrick 177
Blunt, Lexus 179, 180
Boards, Michael 173, 181, 186
Bohlman, Mikhail 178, 182, 187
Bolden, Raphael 187
Boles, MaKaila 186
Bond, Dalton 182
Bond, DeyShawn 187
Bonds, Breanna 179, 181, 187
Bonner, Andre 25
Booher, Payton 175
Bosley, Shadae 185
Bost Jr., Darren 182
Boughan, Elizabeth 78, 104, 174, 175, 178, 179
Bowen, Grant 179, 183
Bowers, Brandon 45, 47, 68, 71, 98, 175, 176, 177, 178
Bowersox, Ryan 182
Bowman, Christina 181
Bowman, Katie 79
Boxter, Devon 177
Boyd, Asia 175, 179
Boyd, Shallon 178
Boyden, Gloria 5, 175, 179
Boyle, Breanna 179
Bradbury, Jordan 15, 179, 180
Brady, Heather 19, 180
Brady, Kendall 184
Branch, Kaylee 1, 9, 178
Brandy, Armeto 183
Bratton, Angel 179
Bray, Michael 181
Breeding, Shaquille 182
Brickertt, Brooke 174, 179, 180
Bridges, Brittany 174, 181
Briggs, Alexis 176
Brinson, Devin 33
Bristow, Cameron 87, 173, 178, 186
Brody, Kendal 183
Brooks, Quanesse 175
Brooks, Sydney 181
Brooks, Tremayne 179
Brown, Ayrrik 183
Brown, Byron 183
Brown, Deon 182
Brown, Dewayne 177, 187
Brown, Donta' 184
Brown, Jacob 178
Brown, Jared 176
Brown, Olivia 183, 187
Brown, Savion 144, 174, 180
Brown, Stephen 183, 187
Brown-Robinson, Tautiana 180, 183, 185
Bruer, Hannah 181
Bruer, Jonathon 175, 181
Brummett, Joe 185
Bruner, Kayla 4, 179, 180
Brunson, Ernesto 34, 178, 186
Bryant, Taneesha 187
Buckley, Deionte 14, 16, 182
Buell, Joseph 183
Bullener, Liz 178
Bullock, Deja 144, 174
Bullock, Hannah 181
Bullock, Jacob 175, 177, 181
Bulmer, Elizabeth 185
Burdick, Berick 180

Burdick, Derick 175, 177, 179, 183
Burgess, Ashley 176
Burke, Caitlyn 8, 16, 59, 174, 178, 179, 183
Burke, Dejae 186
Burke, Jennifer 36
Burnett, Tylynn 182
Burns, Jaylin 177
Burns, Montez 186
Burt, Jonathan 79, 175, 182
Butler, Brittany 185
Butts, Kiara 177, 180
Byrd, Jacob 174, 175, 180
Byrne, Grant 183, 184

CCCC

Caballero, Alicia 175, 176, 179, 180
Caffian, Ryan 85
Caldwell, Asia 184
Caldwell, Jhnzai 184
Calhoun, Brent 55
Calhoun, Stephen 184
Campbell, Jovanni 177
Campbell, Kiara 174, 180, 182
Campbell, Timothy 183
Cannon, Danielle 175
Cannon, Kyle 181
Capshaw, Brittany 176, 178
Cardenas, Donaji 183, 186
Carnes-Bauer, Amanda 181
Carney, Amelia 27, 177, 183
Carney, Sarah 177, 178
Carney, Shamelle 180
Carroll, Kayla 175, 176
Carroll, Olivia 182, 184
Carruthers, Amelia 180
Carruthers, Gabrielle 179
Carson, Fredericka 176
Carter, Bethany 13, 183, 187
Carter, Larry 186
Carter, Travis 181
Carurice, Heather 85
Carver, Makia 187
Casey, Connor 176
Cassidy, Corey 179
Cassidy, Nicholas 32, 179, 180, 181, 182, 184
Castle, White 4
Cecil, Dexter 186
Central, Adams 48, 49
Challis, Ashli 179
Challis, Molli 181
Chamberlain, Jack 178
Chambers, Christa 186
Chellberg, Devin 98, 175, 177, 178, 181
Childers, Karissa 179
Chilton, Jade 79
Cho, Timothy 8, 9, 16, 98, 174, 175, 177, 178
Chorpenning, Allison 72, 179, 185
Chorpenning, Andrew 19, 51, 175, 185
Chotalal, Nik 4
Chowning, Dyrek 6, 175, 181, 186, 187
Christian, Julliene 185
Clardy, Deja 180
Clardy, Genesis 180
Clarely, Deja 178
Clark, Benjamin 152, 186
Clark, Bethany 174
Clark, Casey 30, 31, 175, 182
Clark, Emily 31, 182
Clark, Hannah 174, 180
Clark, London 187
Clark, Megan 175, 186
Clark, Morgan 179, 182, 187
Clark, Spencer 73, 181
Clay, Dajaie' 12, 180, 182, 187
Clay, Donte 182
Clecak, Megan 184
Clements, Chelsea 176
Click, Walt 179
Clifford, Cayla 174, 179, 181, 183
Clingerman, Sabrina 179
Close, Kessler 180
Cloud, Haleigh 56, 57
Clouser, Sara 179
Cobb, Paul 182
Coffman, Ryan 67
Colangelo, Kris 8, 16, 79, 178
Cole, Bethany 175, 181
Cole, Desiree 58
Cole, Kiara 178, 180
Coleman, Clifton 177
Coleman, Michelle 179
Coleman, Pam 176
Coles, Desiree 174, 175, 179, 183
Collins, Deandre 176
Collins, Rachel 176, 179
Collins, Tayer 179
Comer, Geraine 25, 182
Conley, Shelby 175, 178, 179, 186
Conway, Amy 40, 179, 180, 183, 185, 186
Conway, Latonia 187
Cooks, David 183
Cool, Darriane 175, 179
Cool, Joe 179
Cooper, Anthony 182
Cooper, Destiny 41, 178
Cooper, Jazmyne 180
Coram, Robert 177, 180, 183
Corlette, Kelsi 19
Cosby, Raven 185
County, Marion 94
Courtney, Ben 178, 186
Cox, Abby 181
Cox, Paige 179
Cox, Tatiana 176
Crawford, Aonyea 178, 187
Crawford, Asia 4
Cripe, Sarah 183
Crites, Emily 180
Crockett, Gion 175, 177, 179, 180
Croft, Justin 183
Cruce, Desmonde 79, 182
Culajay, Leticia 175, 176, 183, 187
Culajay, Maricruz 175, 179
Cunningham, Joslyn 182, 184
Curry, Cameron 104
Cushenberry, Nayja 178
Cutshaw, Cassandra 176
Cyphers, Miranda 178

dddd

Daniel, Brandi 179
Daniels, Chanelle 175
Daniels, Patrick 34
Daniels, Zoe 186
Dant, Charlie 68, 82, 83, 175, 180, 186
Dant, Elliot 175, 180, 183, 186
Daugherty, Rachel 44, 45, 175, 177, 180, 187
Davenport, Cheryl 179
Davis, Anthony 1, 15, 16, 175, 182
Davis, Bradley 179
Davis, Breanna 177, 179
Davis, Devin 54, 55, 184
Davis, Elizabeth 175
Davis, Gerald 176
Davis, Hannah 175
Davis, Kendall 184
Davis, Kevin 182
Davis, Kristopher 175, 181, 182
Davis, Rayven 61, 185
Davis, Rebekah 182
Davis, Tyeisha 178
Day, Lexine 10, 178, 179
Day, Sheldon 95, 182, 187
De la Cruz, Kaitlyn 28, 78, 179, 180, 183, 185
De St. Jeor, Jonah 182
Demichieli, Michael 186
Dennis, Jazmine 182, 184
Denny, BreAnn 60, 61, 185
Denny, Nick 179
Denton, Vincent 183, 186, 187
Deuser, Kelsey 175
Devaan, Kailey 58, 59, 175, 180, 183
Dewing, Carl 3
Dewing, Riley 183
Diaz, Juan 41, 88
Dicken, Travis 181
Dillard, Karia 180
Dishman, Angela 181
Disser, Bennett 183, 186
Disser, Rhyan 186
Dixon, Jessica 176
Dodd, JaCorey 182
Dodson, Ashley 187
Dodson, Brittany 67
Dodson, Dezmond 187
Dolak, Sarah 181
Doloso, Anna 179
Donnerson, Larinzo 182, 187
Dougherty, Rachel 184
Douglas, Bryan 184
Douglas, Grace 175, 181
Douglas, Michael 182, 187
Douglas, Nick 183, 187
Douthit, Bobby 178
Dowdell, Michael 187
Dowing, Allison 182
Downs, Da'Jashia 187
Drake, Corey 35, 182
Drake, Dustin 8, 9, 32, 182
Driver, Tanisha 175, 180
Drummond, Joe 73, 81, 175, 180, 183
Duboise-Dodson, Demond 177
Duell, Adam 175, 178
Duell, Eric 180, 182, 187
Duerson, Jeremiah 182
Duerson, Quentin 181, 183, 186
Dugan, Chris 174
Dumas, Jason 183, 186, 187
Dumes, Antoinette 177, 186
Duncan, Lamar 182
Dunham, Eddie 55, 184
Dunlap, Alicia 176
Dunn, Aaron 178
Dunnavant, Matt 82, 83, 186
Durham, Seth 184
Durnil, Grant 14, 180, 183, 186
Dycus, Gerald 48, 186
Dyke, Frances 186
Dykes, Dennis 182

eeee

Eastridge, Ashley 180, 181
Eaton, Katherine 175
Edmonds, Allyson 136, 175, 178, 180
Edmonson, Jourdan 179, 184, 187
Edwards, Austin 73, 178
Edwards, Don 183
Edwards III, Freddie 183
Egan, Matt 182, 187
Eheing, Joselyn 176
Ehrgott, Shelby 176
Elbarassi, Tyler 181
Ellinger, Chelsea 181
Elliott, Brooke 187
Elliott, Jade 187
Engledow, Amber 175
Englert, Kyle 67, 175, 178, 180
English, Aaliyah 175, 178, 185, 186
Enright, Caitlin 176, 179, 186
Epps, Tomi 179
Ernst, Matt 27, 179, 180, 181, 184
Espinosa, Jorge 182
Estes, Brandon 25
Estrada, Karla 179
Eubanks, Falon 180, 186
Eubanks, Tara 180
Evans, Antennat 180
Evans, Chelcy 180
Evans, Debonte 182
Evans, Eddie 183
Evans, Jameka 105
Evans, Marcus 182
Evans, Marisa 180
Evans, Sandi 181
Evans, Shaquille 181
Everett, Katie 180
Everman, Kati 180, 186
Everman, Kristi 34
Everts, Shyann 178
Ewing, Joslen 183, 185

ffff

Falvy, Jack 186
Farr, Chelsea 4
Fatormah, Christian 184
Felland, Oliva 176
Fellows, Kathleen 180, 181
Ferbrache, Sydney 187
Fielden, Kristina 26, 87, 183, 186
Fields, Allyson 185
Fields, Emily 181
Fields, Joseph 183
Finely, Aryelle 184, 187
Finley, Bayonna 179
Finley, Dayonna 178
Finnigan, Conner 51, 175, 185
Finnigan, Jesse 178
Fischer, Ryan 187
Fisher, Alex 181
Fisher, Amber 41, 58, 98, 106, 177, 178, 180, 183, 185
Fisher, Ronald 179
Fitch, Melissa 179
Fitzpatrick, Josh 178
Flanagan, Brandon 15, 180
Flis, Samantha 175
Fogleman, Brandy 176
Ford, Jessica 179
Fort, James 51, 185
Forte, Erica 184
Forte, Marque 186
Foust, Mary 175, 180
France, Conja 173
Franklin, Melissa 179
Freeman, Antonio 182
Freeman, JoQuan 174, 175
Freeman, Marion 182
French, Dorian 54, 55, 184
French, Ricky 178, 180
Futrell, Chyane 63

gggg

Gading, Andre 53
Gading, Bailey 14, 180, 183
Gading, Jaelan 93
Gading, Loren 176
Gading, Manson 93
Gading, Williams 53
Gallagher, Greg 78, 178, 183
Gallagher, Trison 183
Gant, Daijeh 181
Garcia, Jenifer 176, 179
Garcia, Juan 184
Gardenhire, Darius 183, 187
Gardner, David 178, 187
Gardner, Meagan 8, 16, 152, 174, 178, 180
Gardner, Rachel 28, 67, 174, 180
Garmon, Alecia 28, 179, 180, 181, 185, 187
Garmon, Josh 175, 184, 185
Garner, David 177, 180
Garnett, Brent 184
Garnett, Jordan 54, 181
Garnett, Zachary 181, 183
Garnier, Spencer 175, 177, 179, 183
Garr, Christina 179
Garretson, Joshua 181
Garrison, Briaanna 180
Garrison, Brianna 187
Gates, Ashlee 178
Gegner, Brian 82, 182, 186
Gegner, Zach 183, 186
Gener, Brian 82
Gentry, Damoni 182
George, David 182
German, Anna 179
Gibbs, Katie 175, 179, 180, 181
Gibbs, Kristen 179, 180, 181
Gibson, Darlene 59, 183, 185, 187
Gibson, Jessica 68, 179, 180, 183
Giebson, Darlene 178
Gilbert, Andre 181
Gillam, Brandon 186
Gillespie, Dakota 183
Gillespie, Jakobi 182
Gilliam, Alyxandria 181
Gimlich, Jazmine 179
Gladney, Dymone 187
Glover, Shyreon 187
Godwin, Lauren 5, 22, 175, 179, 186
Goelz, Daniel 173, 175, 178, 180, 183, 186
Golden, Jasmine 175
Golden, Leshee 182
Gonzalez, Aura 175, 176, 183
Goodrich, Bresha 183
Goodwin, Jessica 179, 186
Gordon, Hubol 182
Gorman, Lyric 181, 182, 184
Gossett, Thayer 175
Grady, Neshaun 122, 175, 183
Grafe, Tori 62, 174, 175, 179
Graham, Donnie 95
Graham, Donovan 20, 182, 187
Graham, Jasmine 179
Graves, Danielle 175, 179
Graves, Gabriella 177, 180
Graves, Marcus 186
Graves, Marie 180
Gray, Jayde 177
Gray, Mariah 174, 175, 178, 181, 186
Gray, Miranda 52, 178, 181
Green, Darcy 174, 175
Green, Keona 175, 178
Greer, Destiny 175
Greer, Kaitlyn 186
Greiner, Jessica 183
Griffin, Brenika 175, 179, 180
Griffin, Donovan 183
Griffith, Emma 186
Grimes, Josh 175
Groce, Daniel 183
Gronemeyer, Nick 26, 177, 184
Groseth, Shelby 175, 181
Grounds, Zachary 120, 175, 178, 181
Guadiana, Elizabeth 43, 176, 177
Guthrie, Samuel 181

hhhh

Haab, Riley 177
Hail, Jereil 177
Haines, Jeremy 181
Haliburton, Rochelle 187
Hall, Chris 105, 178, 180
Hall, Terrell 8
Hamiliton, Kerry 24
Hamilton, Drew 183, 186
Hamilton, Kennith 180
Hamilton, Samantha 177, 179
Hamilton, Tyisha 98
Hammond, Braden 175
Hammons, Taylor 181
Hampton, Kimberly 175, 183, 186
Hanan, Bryan 91
Hancock, Diana 180, 181, 184, 187
Hancock, Emily 174, 175, 177, 178
Haney, Thomas 174, 181
Hannefey, Emma 187
Hannefey, Jacob 182
Hansborough, Andrea 36, 47, 174, 175, 180, 183
Hansen, Taylor 187
Harding, Frank 181
Harding, Tiffany 174
Hardy, Brittany 174, 176, 180
Hardy, Jasmine 22, 179
Haris, Camille 180
Harley, Chris 1, 94, 95, 182, 187
Harmon, Kali 66, 179
Harmon, Randolph 186
Harper-Belk, Tonika 178, 187
Harrel, Taylor 174, 180
Harris, Ashanetta 187
Harris, Camile 45, 174
Harris, Cierra 179
Harris, Dayron 187
Harris, Jadelyn 175, 178
Harris, Julius 8, 16, 98, 174
Harris, Justin 182, 186

Harris, Kyle 186
Harris, Malik 181, 182
Harris, Shelby 18, 184
Harris-Noble, Lesley 183
Harrison, Brionna 12, 187
Harrison, Daniel 182, 187
Harrison, Kate 175, 181
Harrison, Morgan 187
Harvey, Cheyenne 175, 180
Haskins, Kalliste 60, 61, 175, 180, 185
Hasty, Haley 178
Hasty, Yazmin 179
Hatchett, Antwon 187
Haverly, Kim 179
Hawkins, Bria 177, 179
Hawkins, Dawn 105
Hawkins, Devin 184
Hawkins, Raeanan 180
Hawkins, Shauntia 180, 181, 183, 187
Hayes, Alten 42, 177
Hayes, Clarence 33, 182
Hays, Dominique 177
Hefner, Caleb 181
Helm, Sara 67, 178, 183
Hemandez, Crissia 174
Hempel, Mercadees 177
Hempton, Kimberly 179
Henson, Ashley 185
Hernandez, Crissia 175
Hernandez, Jonathan 176, 184
Hernandez, Maximiliano 180, 182, 183, 186
Herrick, Daniel 175, 182
Herring, Ryan 182
Hickle, Shelby 175, 186
Hiel, Breonna 177
Higgins-Baxter, Devon 180
Hignite, Dylan 181
Hill, Breonna 182
Hill, Devin 179, 180
Hill, Jeremy 181
Hilt, Bethany 181
Hinds, Akeem 182
Hobaugh, Austin 181
Hodge, Rebekah 178
Hoffman, Erika 180, 185
Hogan, Krishawn 182, 184
Hoke, Scott 173
Holland, Joshua 181
Hollonquest, Daryl 173, 176
Hollins, Robert 4, 57, 95, 182, 187
Holman, Nasya 175, 179, 180, 182, 187
Holsapple, Shawn 187
Holstein, Gabe 186
Holton, Lauren 186
Holts, Kiaro 1, 182
Hood, Petar 48, 78, 177
Hooks, Jasmine 175
Hopkins, Ryan 82, 83, 173, 183, 186
Hoppes, Sarah 178, 180, 184, 187
Horn, Sarah 4, 98, 175, 177, 178, 180
Horne Jr., Larry 183
Horton, Megan 179, 181
Horton, Rebecca 179, 181
Hoskins, Shanae 177
Howard, D'Andrae 182
Howard, Darion 183
Howard, Jacklyn 174
Howard, Talynn 3, 38, 39, 178, 180
Howland, Alexis 180, 181
Howland, Chris 20, 21, 32, 52, 53
Howland, Emily 181
Howland, Jacklyn 12, 20, 21, 98, 106, 175, 177, 178, 180, 184, 187
Hudson, Tessa 179
Huh, Rebekah 180, 183
Huh, Sarah 180, 183
Humphrey, Kaleb 33, 182
Hunt, Alex 179
Hunt, Astrid 181
Hunt, Lauren 8, 16, 98, 174, 175, 177, 178
Hunt, Logan 180, 181
Hunt, Steven 186
Hunter, Cherokee 187
Hunter, Darion 176
Hunter, Lauren 183
Hurt, Aaron 178
Hurt, Taylor 175, 187
Hynds, Ben 186
Hynds, Charity 180

iiii

Ierardi, Eric 181
Ingram, Courtney 179, 180

jjjj

Jackson, Christina 178, 181
Jackson, Jordyne 179
Jackson, Lawrence 182
Jackson, Michael 106, 165
Jackson, Nichole 182
Jackson, Oschtisha 187
Jackson, Shawnae 175, 180, 187
Jackson, Sydney 174, 179, 183, 187
Jackson, Tamaya 41
Jacobo, Andres 184
Jaffe, Caleesha 30, 31, 182
Jake, Harry 182
Jarmon, DiVante' 175
Jefferson, Lafayette 48
Jefferson, Sheila 181
Jenkins, Katie 174, 175, 177
Jennings, Jordan 183
Johns, Shabaka 49, 182, 186
Johnson, Aja 5, 179, 183, 185
Johnson, Andre' 187
Johnson, Anthony 184
Johnson, Apryl 175
Johnson, Ayasha 179, 187
Johnson, Brittany 178
Johnson, Cameron 182
Johnson, Charles 182
Johnson, Cory 181
Johnson, Darah 182
Johnson, DeJuan 183
Johnson, Dewayne 181
Johnson, Diamond 179
Johnson, Julia 186
Johnson, Kyle 178
Johnson, Matt 35, 180, 182, 186
Johnson, Naomi 1, 8, 9, 16, 22, 179
Johnson, Ricky 180
Johnson, Sarah 31, 168, 180
Jones, Brianna 185
Jones, Connor 186
Jones, Daijah 180
Jones, Destiny 174
Jones, Devon 175
Jones, Diamond 120, 175, 181
Jones, Faith 184, 187
Jones, Jasmine 47
Jones, Jayna 42, 177
Jones, Jordan 186
Jones, Katie 177, 179, 186
Jones, London 184, 187
Jones, Moniece 175
Jones, Patrick 185
Jons, Jasmine 177
Jordan, Tyler 61, 185
Jordan-Moore, Egypt 183
Journey, Kayla 180
Justice, Lee 182, 187

kkkk

Kalamar, Breanna 106
Kasberg, Latih 187
Ke, Rihanna 3
Keane, Jade 175, 185
Keane, Mariah 175, 185
Kelle, Leslie 183
Keller, Shelby 186
Kelly, Gíon 43
Kennedy, David 25
Kennedy, De'lia 178
Kennedy, Delia 178
Kennedy, Thomas 175
Kersey, Breanna 175, 181
Ketterman, Jasmine 180
Keys, Donald 182
Keys, Sha'Kayla 178
Keys, Tamera 182, 186
Khatib, Bisan 179
Khatib, Raad 68, 176, 177
Khatilo, Bisan 179
Kimbrough, Stephanie 180
Kimbrough, Tim 182
Kime, Blain 182
Kimkose, Morgan 179
Kimsey, Holly 4, 41, 183
Kimsey, Olivia 177
Kine, Blake 176
Kines, Ashley 168, 173
King, Ashlie 179
King, Bianca 60, 61, 185
King, Blake 175, 178
King, Maurissa 1, 43, 177
King, Tia 185
Kingsley, Franki 176, 180
Kinslow, Tyler 179
Kipp, Emily 175, 176, 179
Kittle, Julia 174, 175, 177, 180, 181
Klebe, Mathew 168
Klinose, Morgan 179
Knight, Tamara 181
Knox, Carlaya 178, 182, 184
Kobak, Andrew 175
Kobak, Andy 176, 178, 179, 180
Koch, Joshua 5
Kunstek, Elizabeth 178
Kwok, Maggie 174, 175

llll

LaFever, Jacob 11, 45, 68, 176
Lagle, Destinie 176
Lamar, Chiaya 184
Lambirth, Quinton 183
Lambirth, Wallace 183
Lambrith, Quinton 186
Lancaster, Jerry 176, 178
Lander, Bre'anna 179
Langham, David 176
Langham, John 175, 185
Lanier, Josh 178
Lanum, Tammy 168
Lapsley, Devontae 187
Lassere, Kerri 187
Laster, Damon 178, 179, 180
Lattimore, Brian 182
Law, Cameron 184
Lawrence, Chad 51

Lawrence, Haley 181
Lawver, Madilyne 179
Leavell, Breia 174, 175
Lee, Darius 183
Lee, Erica 175, 178, 180
Lee, LaShawn 174, 187
Lee, Saraya 105
Lee, ShaNisha 173, 186
Lee, Taylor 175, 180, 186
Lego, Billy 182
Leonard, Samuel 181
Lewis, Hayden 182
Lewis, Kayla 52, 181
Lewis, Molly 174, 176, 178, 180
Lilly, JeVan 51, 181, 185
Linares, Fernanda 176
Linares, Michael 179, 183
Linzie, Brandi 175
Lis, Jennifer 22, 79, 179
Lloyd, Antwoine 182
Lloyd, Kayla 174, 180
Logan, Meagan 178, 180
Logwood, Domineque 175, 179
Long, Annie 27, 175, 180, 183
Long, Terry 181
Lopez, Ana 175, 176
Lopez, Daniel 184
Lopez, Osman 184
Lowe, Nichole 175
Lowry, Randy 186
Loyal, Derek 184
Lueken, Melissa 181
Luik, Elen 182
Luster, Dewayne 177, 184
Lyles, Delonte 176
Lyles, Lamount 25
Lynch, DeAndre 183
Lynch, Jon 182
Lynn, Kaylee 180
Lyon, Abby 1, 87, 105, 173, 175, 186

mmmm

Mack, Carson 177, 186
Mack, Garrett 149, 177, 180, 186
Mackenzie, Shelby 174, 175, 179, 180
Madden, Chris 180, 183, 186
Magadan, Crystal 183
Magadan, Yolanda 57, 176
Magee, Tyrese 43, 179
Maggard, Anthony 181
Maggard, Santos 181
Mahurin, Emily 22, 59, 175, 179, 180, 183
Maldonado, Jessany 178
Malone, Olivia 180, 186
Manley, Brooke 181
Manley, Nakysha 175
Mann, Aaron 184
Mann, Dustin 179
Mansfield, Kayla 175, 178, 182
Manson, Jaelan 179
Maple, Jessie 176
Marburgh, Jaylan 183
Marchok, Alyssa 180
Marks, Ashley 176
Marshall, Malcolm 175, 181
Marshall, Shelby 181
Marten, Devante 180
Martens, Alex 81
Martin, Antonio 187
Martin, Antwan 187
Martin, Courtney 179
Martin, Jessica 181
Martin, LaTisha 187
Martin, Lawrence 178
Martin, Michael 178
Martinez-Rodas, Carlos 181
Marvel, Jenny 177
Mason, Kentessa 179, 180
Mason, Kierra 177
Mason, Marcus 183
Massa, Miranda 87, 186
Massey, Jalen 175, 181
Mathews, Devin 182
Mattingly, Macey 180
Maupin, Brandon 176
Maxie, Elex 183
Maxson, Kayla 185
Mayfeild, Michael 180
McAbee, Shelby 177
McAllen, Lauren 80, 186
McAtee, Collin 48, 186
McBride, Leah 175, 181
McCarty, Abigail 175
McCaskill, Mitchell 176, 178, 179, 180
McClain, Stephen 182
McClendon, Thomas 184
McClung, Rayvon 181
McCullough, Banessa 182
McCullough, Jerrica 186
McDonald, Brady 181
McDonald, Luis 184
McDuffie, Bria 180
McDuffy, Shira 38, 58, 178, 179, 183
McFarland, Bernard 181, 184
McFarland, Courtney 138, 182, 186
McFarland, Domonique 182
McGhee, Elijah 183, 186
McGlan, Shakayla 175
McGovern, Erin 186
McGregor, Eugene 182, 186
McGuire, Emily 26, 28, 175, 180, 183
McKenna, Meghan 181
McKinney, Nicole 168
McLain, Teddi 175, 180
McMillan, Austin 182, 187
McMorris, JaMar 184
McQuade, Stormy 174, 175, 176
McRoy, Melody 175, 178
McTush, Aikehl 181
Meadows, Rachel 175
Means, Alexis 186
Meck, Brandon 186
Melendez, Brisia 144, 174, 175, 176, 180
Mendez, Monica 175, 178, 185
Mendoza, Francisco 64
Mendoza, Paco 178
Merritt, Conner 174, 176, 178, 180, 186
Merriweather, Je'Lisa 180
Messer, Jalynne 35, 58, 175, 183, 185
Meyers, Lindsey 181
Mickey, Jeremiah 35, 174, 175, 176, 178
Middlebrooks, Britney 183, 185
Mikesell, Katelyn 175, 178, 179, 180
Mikesell, Stephanie 178, 181
Miles, Tori 181, 185
Miller, Alex 181
Miller, Brendan 181
Miller, Devren 178, 180
Miller, Heather 180
Miller, Kenyonna 176, 181
Miller, Kristel 45, 98, 176, 177, 178, 180
Miller, Melissa 181
Miller, Sarah 175, 179
Mills, DaMeya 177
Mills, Treon 138, 182
Mitchel, Brandon 49
Mitchell, Adrian 178
Mitchell, Airianna 138
Mitchell, Andy 73, 182
Mitchell, Austin 186
Mitchell, Brandon 186
Mobley, Dezchane 178
Mohn, Justin 184
Monroe, Linda 168, 175
Montes, Andres 184
Montes, Jose 26, 184
Moore, Alexis 185
Moore, Amanda 19
Moore, Anthony 182, 185
Moore, Damon 182
Moore, Ericka 176, 178
Moore, Jahzee 180
Moore, Lauren 10, 47, 178, 179, 180
Moore, Linzi 61, 185
Moore, Molly 175, 177, 180, 185
Moore, Nicholas 183
Moore, Tayron 182
Moore, Tre' 182
Moorman, Ashley 179
Moran, Matthew 179
Moran, Morgan 66, 175, 179, 180, 181
Moran, Tyler 179
Morgan, Ashley 179
Morgan, Kim 19
Morgan, Krysta 179
Morgan, Nicholas 187
Moriarty, Ian 66, 178
Morman, Ashley 187
Morquardt, Joseph 177
Morris, Chaya 175, 177
Morris, Christopher 78
Morris, Jesse 179
Morris, Melanie 186
Morton, Devonte' 183
Mosley, Nataleigh 175, 179
Moss, Katrell 183, 186
Moton, Brittany 178
Muhammad, Jameel 179
Mulligan, Darby 175, 179, 180, 181
Mullinax, Nathan 184
Munden, Grace 174, 175, 177, 180, 183
Munns, Sabrina 187
Murdoch, Keaton 182
Murdoch, Maddie 180
Murdoch, Nate 6, 179, 180
Murdock, Raven 175, 178, 179, 180, 183, 185
Murff, Violet 177, 178
Murray, Josh 178
Murry, Carrington 94, 95, 177, 187

nnnn

Nahre, Holly 31, 178, 182
Nance, Eric 181
Napier, Samone 180, 181
Natson, Lexis 178
Naughgle, Thomas 8, 178
Navarra, Cami 27, 183
Navarra, Chad 184
Neal, Elizabeth 73
Neargardner, Chelsea 187
Neligh, Haley 180, 183
Nelson, Alissa 179
Nelson, Krishae 187
Neville, Candace 179
Newbolt, Raven 179
Newell, Hali 176, 178

Newkirk, Frank 176
Newman, Jessica 6, 47, 68, 91, 176, 178, 180
Ngyuen, Long 176
Nibbs, Jevon 184
Niccolini, Madison 179, 180
Nichols, Ben 35, 186
Nichols, Tyra 179
Nicholson, Clarke 175
Nickels, Cody 183
Nightengale, Brandon 186
Nikic, Ivana 178, 180
Norman, Jessica 180

oooo

O'Brien, Sean 7, 21, 95, 182, 187
Ochoa, Adrian 183, 185
Ochoa, Sandra 175, 181
Oliva, Victoria 175, 179, 183
Ordway, Thomas 181, 186
Orr, Dimetrias 183, 186
Orr, Niante 184
Osborn, Tiffany 179, 180, 183, 186
Osborne, Alex 51, 181, 185
Osborne, Justin 120, 181
Overton, Armani 186
Owens, Jacorie 187
Owens, Philip 184
Owensby, Austin 182, 187

pppp

Pack, Rebekah 175, 180, 183
Paisano, Melissa 178
Pancake, Abigail 181
Papalia, James 175, 182
Parham, Des 65, 176
Parham, Nate 182
Parham, Nathaniel 175
Parker, Cheron 178
Parker, Leeshawn 182
Parker, Mariah 185
Parker, Raijon 182
Parker, Shannon 175, 180, 187
Parks, Jalynn 180, 183, 185
Parris, Tyler 48, 186
Patel, Akash 81, 183
Patel, Jayesh 175, 184
Patel, Sheel 183
Patino, Liliana 175, 176, 187
Patterson, Brieshette 180
Patton, Jalen 185, 186
Paul, Hedy 174, 175, 184, 187
Payne, Arielle 175
Payne, Marquise 181
Peason, Jarell 177
Peck, Doris 168
Peirson, Brittany 179
Pena, Sandra 64, 176
Pendergrass, Quintin 180
Pennington, Amani 186
Penquite, Adam 5, 27, 105, 175, 178, 180, 184
Peredo, Marisa 91, 174, 175, 178, 180, 186
Perez, Isabeau 176
Perez, Jassmine 174, 175, 182
Perisic, Antonela 78, 136, 175, 180, 186
Perkins, Phillip 176, 178
Perkins, Shantel 182
Perry, Kaitlyn 19, 179
Perry, Meaghan 176, 178
Perun, Sarah 175, 178, 181, 183
Peterson, Cameron 183
Pettigrew, Dominique 183
Pettry, Richard 120
Pfitzinger, Alaric 178
Phelps, Autumn 179, 180
Phelps, David 183
Phelps, Nicholas 178, 184
Pickens, Nikko 183
Pieper, David 183
Piercey, Josh 82, 83, 177, 179
Pierson, Brandon 180
Pierson, Brittany 175, 177
Pierson, Damian 183
Pike, Erica 175, 180, 181
Pinco, Nicholas 177, 186
Pirtle, Darrell 182, 187
Pitcock, Megan 176
Pluckebaum, Michael 178
Pointer, Collin 49
Polston, Shawnna 34, 175
Porter, Ayanna 179, 181
Posley, Josh 182
Potter, Bob 176
Powell, DeAndre 182
Poynter, Collin 186
Pratt, Lee 187
Prescott, Christian 187
Price, King 5, 178
Price, Laila 179
Proctor, Erin 180, 186
Proffitt, Jadelyn 36, 60, 61, 185
Proffitt, Luke 186
Purvis, Devin 185

qqqq

Qualls, Brittany 183, 185
Quinn, Jasmine 179

rrrr

Ralston, Sarah 181
Rameses, Imani 16, 22, 45, 68, 93, 174, 175, 177
Ramirez, David 6
Ramirez, Erik 176
Randall, Deborah 175, 179, 180
Razo, Alma 180, 181
Rea, Andrew 175, 178, 184
Rea, Nathan 175
Rea, Thomas 179, 186
Read, Rebecca 175, 176
Reado, Ashland 187
Reasoner, Jon 180
Reel, Nicholas 186
Reese, Arianna 187
Reeves, Nate 48, 49, 186
Reid, Tiandra 175, 178
Rek, DJ 43
Relford, Pashia 176
Rennier, Jeremy 32, 182
Revaic, Zoran 178
Rhem, Deveny 187
Rice, Carol 84, 168
Rice, Jalessa 175, 180
Rice, Rhashee 183
Richardson, Chelsea 175
Richardson, Lili 16, 22
Ricketts, Rashone 181
Riedling, Kyle 186
Riester, Alex 178
Ritzer, Tiffany 176
Rivera, Cierra 175, 182
Rivera, Natasha 180
Rivers, Mario 182
Roberts, John Mark 24
Robertson, Antonia 179
Robertson, Travis 176
Robertson, Whitney 181, 187
Robinson, Andre 181, 187
Robinson, Brooke 5, 179, 184, 187
Robinson, Chelsea 178
Robinson, Deasia 176, 180
Robinson-Berry, Eric 32, 35, 94, 95, 175, 180, 182, 187
Robonson, Tila 179
Rodas, Carlos 181
Rodriguez, Anthony 179
Rodriguez, Jennifer 176
Rodriguez, Johana 174, 175, 180
Rodriguez, Megan 176
Rodriguez, Nayeli 50, 176, 185
Rogers, James 183
Rogers-Rose, Louis 184
Rohn, Elysia 11, 68, 176, 178, 180
Roksandic, Nikolina 179
Romero, Brando 184
Romo, Eduardo 184
Roper, Chesni 179, 180
Ross, Aurora 179
Ross, De'sjonna 175, 184, 187
Roucoulet, Robert 179, 187
Rowie, Darryl 183
Royce, Jacob 178, 179, 184
Royse, Justin 178, 186
Rubalcava, Natalie 177, 178
Ruebusch, Meagen 4
Ruiz, Debbie 13, 176, 187
Runkel, Addie 35, 78, 178, 180, 183
Russell, Austin 10, 78, 176, 178
Russell, Lauren 36, 47
Russell, Meleah 175, 181
Rutledge, Shelby 175, 177
Ryan, Candy 56, 168

ssss

Salas, Eduardo 174, 175, 178
Sanchez, David 184
Sanchez, Gerardo 184
Sanchez, Kimberly 41
Sanders, Cierra 180
Sanders, Daisha 178
Savage, Aaliyah 179, 180
Savary, Javier 178
Scaife, Marcus 182
Schmidt, Brittany 186
Schmidt, Wyatt 180
Schoen, Joshua 177
Schroeder, Alexis 180, 183
Schwier, Kelsey 4
Scott, Devin 104, 182
Scott, Dharma 182
Scott, Rob 186
Scott, Tatiana 175, 179, 187
Scott, Tiray 178
Scott-Smittick, Imani 78, 175, 178, 179
Scrogham, Deanna 176
Seabolt, Jimmie 181
See, Jordan 175, 186
Seeley, Whitney 181
Seiler, Kelsey 181
Sermersteim, Kurt 183
Seward, Trezdan 48, 186
Shaffer, Peter 68, 71
Shaffer, Rianna 174
Sharp, Cyrin 182, 187
Sharpe, Jaylin 177
Sharpe, Tracey 183, 187
Shaw, Arq'eil 95, 177, 182, 187
Shaw, DeShawn 183, 187

Shaw, Lovey 57
Sheely, Carol 168
Shelby, Dominique 183, 186
Shelby, Javon 187
Shelby, Shawn 178, 181
Sheldon, Brandon 181
Sheldon, Dylan 47, 72, 81, 83, 173, 174, 175, 178, 179, 183, 186
Shelton, Kayla 178
Sherwood, Megan 183, 186
Shine, Jordan 33, 182
Shoffer, Angelica 85
Shoplak, Candace 175, 179
Shotwell, Destany 176
Shropshire, Dominique 187
Sigala, Ruben 184
Simmons, Edwin 186
Simmons, Jhonya 187
Simms, Shaquan 179
Simpson, Lexus 185
Singers, Golden 179
Singletary, Brittany 43, 57
Sink, Kaylee 175
Slater, Greg 182
Sloan, Savonna 176
Sloss, Derek 175
Smalley, Mckenzie 181
Smith, Adrian 183
Smith, Adriaunna 176, 179
Smith, Andrea 66, 174, 179
Smith, Brandi 178
Smith, Brandon 94, 178, 179, 180, 182, 187
Smith, Breana 174, 175, 180
Smith, Cody 182
Smith, Darnell 182
Smith, Destinie 174
Smith, Donnell 187
Smith, Eddrial 187
Smith, Essence 179
Smith, Evann 34, 178, 183
Smith, Heather 31, 182
Smith, Jerry 184
Smith, John 181
Smith, Kaigen 34, 175, 181
Smith, Kameron 183
Smith, Kayla 179, 181
Smith, Kerry 184
Smith, Marlee 175, 179, 180
Smith, Mercedes 180, 183
Smith, Na'Jana 187
Smith, Pamela 175, 180
Smith, Reggie 94, 187
Smith, Tosha 3, 35, 175, 179
Smith, Tylor 182
Smith, Whitney 4, 178, 186
Snowden, Belinda 174, 175
Snowden, Valerie 178
Snyder, Rachel 183, 186
Sollars, Donovan 185
Southern, Marcus 183
Sowell, Natasha 176, 187
Sparks, Justin 182
Spaulding, Andrew 51, 175, 180, 185
Spaulding, Anna 180, 185
Spears, Joe 175, 177, 184
Spellman, Justin 174, 175, 179
Spells, Ayrrika 183, 185
Spencer, Joey 178
Spencer, Joseph 174, 175
Spight, Devon 182
Spindler, Alex 68, 71, 98, 175, 176, 177, 178, 180
Spindler, Noah 183
Spivey, Michael 177
Spotsville, Sarafina 8, 16, 182
Springer, Hannah 66, 98, 104, 175, 177, 178
Sprinkles, Azjani 180, 183
St.Laurent, Lukas 183
St.Laurent, Scott 178
St.Laurent, Taylor 178
Stamper, Ciaira 186
Stanley, Katie 181
Stanton, Ashley 179
Stanton, Chris 178, 179
Stapert, Doug 176
Staples, Jasmine 179
Starkes, Destinee 186
Starks, Earriel 78, 174, 175, 179, 180
Startzman, Lorna 168
States, Daniel 2, 182
States, Mailika 184, 187
Stav, Ryan 176
Stephens, Alan 184
Stephens, Julie 174, 179
Stephens, Sarah 180, 183, 187
Steuer, Curtis 98, 175, 177, 178, 184
Steuer, Patrick 175, 184
Stevans, Jackey 175
Stevens, Erik 174
Stewart, Kyla 182
Stewart, Madeleine 175
Stewart, Malik 183
Stigger, Asha 187
Stoakes, Alex 175
Stoffel, Jenna 175, 177, 183
Stokes, Markeith 183
Stone, Cody 21, 182, 187
Stotton, Kiah 174
Stotts, Lane 186
Stoude, Megan 183
Stovall, Cierra 179
Stranger, Morgan 185
Stromquist, Austin 63
Strong, Jade 179
Strong, Tristan 183
Stroude, Megan 27, 176, 178, 180
Stuart, Brianna 186
Studer, Donald 181
Sturdivant, Jon 182
Sulivan, Jacob 25
Sullivan, Andre 184
Sutton, Cierra 174, 186
Swazay, Allie 35
Sweezy, Kimberly 7, 176
Szilagyi, Christa 79, 136, 144, 175, 178, 180, 186
Szilagyi, Taylor 180

tttt

Taitt, Brendon 43, 177
Taljonick, Addie 6, 31, 67, 180, 182
Tanner, Daujahnai 182
Tanner, Demetria 180
Tarak, Micah 175, 186
Tarawallie, N'naba 42, 177, 179, 180
Tarblooders, Glenville 32
Taylor, Alyssa 178
Taylor, Anyea 174, 175, 176
Taylor, Courtney 28
Taylor, Damon 183
Taylor, Jordyn 175, 179
Taylor, Madi 174, 180
Taylor, Natalia 187
Taylor, Trenity 175
Taylor, Tylisa 175, 177, 178
Teague, Issiah 179
Teliz, Jocelyn 34, 175, 178, 179, 183
Temple, Nick 1, 8, 15, 16, 32, 33, 79, 182
Tennessen, Ashley 78, 179, 181
Tensley, Shaquille 33, 94, 95, 182, 187
Thacker, Mattie 178, 180
Tharpe, Richard 35, 186
Thomas, Alyssa 183, 185
Thomas, Devante 182
Thomas, Ebony 73, 175
Thomas, Oni 175, 180, 181
Thompson, Jacob 178
Thompson, Jesse 182
Thompson, Nikki 30, 31, 182
Thompson, Sam 54, 55, 184
Thompson, Tahja 179
Thrasher, Donnia 174
Thurston, Austin 182, 187
Tibbs, Teaheshia 182, 184
Tinson, Sierra 65
Titara, Savanah 178
Titara, Zach 181
Tolliver, Michael 32, 34, 177 182, 187
Toney-Woods, Kevin 181
Tovar, Ana 174, 183
Townsend, Javonna 179, 187
Tri, Vernon 80, 86
Trimpe, Meghan 176, 179, 180
Triplett, Terry 5, 175, 180
Tsai, Chun-Shun 175, 176
Tupea, Elisapeta 176
Turner, Adrianna 175, 179, 186
Turner, Avery 184
Turner, Cailyn 177, 178
Tuttle, Carolyn 47, 174, 179, 184
Tyler, Justin 182
Tyler, QueenAsia 177, 178

uuuu

Ubelhor, Austin 8, 178, 181
Uhl, Ben 186
Uhlenhake, Kimberlee 181
Upshaw, Michael 179, 182
Utter, Kameron 32, 178, 180, 182

vvvv

Valencia, Keifer 6, 175, 181, 187
Valencia, Killian 181
Valencia, Kynan 175, 177, 181
Vance, Dayquan 36, 46, 72, 98, 117, 178, 180
Vance, Sayquan 178, 180
Vanterpool, Leon 183, 187
VanVelse, Emily 175, 178
Vasquez, Alexandrea 175, 180, 181
Vasquez, Jennifer 179
Vaughn, Ashley 180, 181, 186
Vaughn, Jozelyn 184, 185
Vawter, Samantha 180
Vawter, Stephanie 175, 179
Velse, Emilie Van 177, 179, 180
Verhines, Allison 181
Verhines, Natalie 177
Visker, Brookelyn 87, 183, 186
Voge, Tristan 180, 181, 183

WWWW

Wadlington, DeArmond 187
Wagner, Jason 81
Wagner, Justin 176
Walker, Clay 180
Walker, Krishala 182
Walker-Vinson, Malik 183
Wallace, Jordan 182, 186
Wallpe, Sabra 52, 181
Walters, Miranda 179
Ward, Caitlyn 50, 51, 178, 179, 180, 185
Ward, Daniel 177
Ward, Katelyn 181
Ward, Sean 182
Warren, Darvay 186
Warren, Marcellous 105, 173
Washington, Adarius 95, 180, 187
Washington, Anthony 180
Washington, Joseph 181
Washington, Maya 187
Washington, Mikala 179, 187
Wathen, Chris 181
Watkins, Ronald 179
Watson, Sadel 175, 180, 181
Watts, Brooke 175, 180
Watts, Natalie 181
Weather, Chantel 43, 174, 179
Weatherington, Anthony 177, 178, 180, 182
Weathers, Dezmon 175, 177, 179
Weaver, Alexis 8, 44, 45, 47, 70, 71, 174, 176, 178
Weaver, Briana 178, 180, 183
Weaver, Cody 182, 187
Weaver, Katlynn 176
Webb, Centera 179
Webb, Denea 59, 180, 183, 185
Webb, Gabi 178
Webb, Taylour 182, 187
Weber, Cody 186
Wein, Kayla 178
Weinrich, Zephyr 185
Weist, Donovan 183
Welch, Devon 186
Welch, Samantha 180
Welch, Will 178
Wellington, My-Shel 179
Wells, Correy 181
Wells, Damia 183
Wells, Elyshia 34
Wells, Sarah 187
Wenrich, Zephyr 181, 182
Wert, Johnathon 182, 187
Wesby, Willie 183
Wesley, Chris 177, 182
Wesley, Devyn 187
Wesley, Nicolette 175
West, Kristol 174, 175, 179
West, Morganne 179
Weyrauch, Jessica 6, 45, 175, 176, 178, 179, 180
Whatley, Brandon 181, 186
Whatley, Rickey 181
Wheeler, Clifton 186
Whitaker, Baliee 180
Whitaker, Daelin 178, 186
Whitaker, Shelbie 175, 180, 183
White, Billy 182
White, Jeremy 183, 186
White, Kyle 49, 182, 186
White, Lexi 186
White, Paul 81, 183
White, Tristan 179, 184
Whitehead, Brandon 181
Whiteside, Marie 174
Whitlow, Dalynn 176, 179, 182
Whittemore, Sara 10, 175, 178, 181
Whittington, Trevor 175, 180
Whobrey, Bryce 183
Whobrey, Jack 183
Wien, Kayla 181
Wiesinger, Gustav 175
Wiesinger, Hayden 78, 178, 180, 183, 186
Wilborn, Chris 177
Wilcher, Robert 175, 181
Wilcox, Brittney 181
Wilcox, Carrie 180
Wilcox, Melissa 176
Wildrick, Justin 186
Wilkerson, Daisa 184
Wilkes, Andre 104
Wilkins, Dakota 178, 185
Wilkins, Vanessa 185
Wilkinson, Caitlin 36, 80, 174, 180, 186
Wilkinson, Rachel 13, 87
Wilks, Kayla 182
Willey, Katelin 178
Williams, Alana 179
Williams, André 53, 175, 181
Williams, Carl 183
Williams, Damon 8, 16, 175, 182
Williams, De'Veon 177, 184
Williams, Eric 177, 181, 184
Williams, Hattie 176
Williams, India 12, 13, 98, 175, 187
Williams, Kejuan 183
Williams, Kelsie 26, 67, 180, 183
Williams, Larry 182
Williams, Shamila 187
Williams, Shanna 73
Williams, Stephanie 175
Williams, Taylor 175, 187
Williamson, Kayla 177, 183
Willis, Briana 175, 180
Willis, Jodi 67
Wills, Jaylon 183
Wilson, Andrew 180, 181
Wilson, Dequana 117, 177
Wilson, Kendra 185
Wilson, Kora 178, 181
Wilson, Lateryae 175, 178, 187
Wilson, Marquise 183
Wilson, Nick 45, 60, 61, 98, 168, 176
Wilson, Nicole 177
Wilson, Oliva 178
Wilson, Tajha 187
Wilson, Taylor 175, 176
Wilson, Vic 66, 179
Winbush, Anthony 177, 182
Winston, DeAngelo 182
Winters, Andra 174, 175, 180, 185, 187
Wise, Duane 177, 181
Witherspoon, Jaelen 186
Woerner, Nick 180, 182, 187
Wolanski, Adrian 177, 178
Wolfarth, Jacob 181
Wood-Phommarath, Cayla 182
Woodbury, Leah 20, 21, 116, 175, 180, 184
Woods, Chadnei 177
Woods, Cheyanne 174
Woods, Chris 181, 183, 187
Woods, Deja 182
Woods, Lewis 120, 175, 178, 180, 184
Woods, Stafford 175, 182, 186, 187
Woods, Tyler 182
Woodson, Imani 179, 187
Woodson, Shawanna 176
Worley, Briana 180
Wray-Nelson, Bryce 174, 175, 177, 180
Wright, Cristen 178
Wright, Kevin 33
Wright, Lindsey 31, 66, 180, 182
Wright, Sam 178
Wylie, Daniele 84
Wysinger, Michael 79, 176

YYYY

Yarbrough, Destiny 175, 179
Ybarra, Darwin 120, 181
York, Keya 178
Young, John 106, 176, 178
Young, Jonathan 44
Young, Keanda 182
Young, Willow 52, 53, 181

ZZZZ

Zaicaleta, Trancelly 176
Zheng, Mei Li 67, 174, 175, 176
Zook, Nick 179
Zumbrunn, Caitlin 183
Zumbrunn, Kristen 181, 183

closing

colophon

At 196 pages, the 2011 Warren Wigwam was smaller than the past several years in response to the tough economic times. Herff Jones printed 425 copies of the 74th volume of the Wigwam. Although production costs went up, the yearbook was able to sell for the same as the previous year which were sold at an "early-bird" price of $50, a regular price of $60. Cathy Wines was the Herff Jones representative. Mark Haab served as the yearbook advisor and Publication director. Rich Shepler was the principal. Meaghan Trimpe served as yearbook editor-in-chief and Anyea Taylor was the associate editor. The book was printed on 80 pound gloss paper and all page layouts were created with Adobe InDesign CS3 and Photoshop software and designed by the Wigwam Staff using new Macintosh iMacs.

Photography-

Most photos were taken by staff photographers using a Nikon D100, Nikon D80, and Canon SX10. Prestige, our official school photographer, provided sports group pictures and some special event coverage. All photos and graphics not originated by the staff meet the Fair Use guidelines.

Typography-

Headline and caption fonts were from the Avalon family. Accent font was Hand Cursive. Body copy was set in the Cheltenham family 10 point.

Cover/Theme-

The simple cover was designed by the editors to showcase their theme of 4. Why 4? Since we organized the book along a chronological timeline, we were covering the school and students' lives in four seasons and four major sections.

Workshops-

Students attended JEA/NSPA National Convention in Kansas City. The staff also attended the Indiana High School Press Association State Convention at Franklin College where the 2010 Wigwam was a Hoosier Star Finalist.

HERFF JONES

NewPage®

Tri-certified

This NewPage paper has been chain-of-custody certified by three independent third-party certification systems.

FORBIDDEN
FORCE
FORMULA
FORMULA
FORK
FORMALITY
FOUR
AFFORDABLE
FORTITUDE
FORT
FORREAL
FOURTEEN
FORTY
FORSEE
FORGET
FORTE
FORGET
FOREIGN
UNFORGETTABLE
DEFORM
FOREVER
FORSAKE
FORWARD
FORMALITY
AFFORDABLE
FORWARD

fort
quattro
fork
forget
unforgettable
foreign
formality
four
forward
2+0+1+1
empat
formula
fire
vier
forever
fyra
cuatro
forte
afford
dört forsake
deform
4real
forbidden

Foreign
forget
Forre
affordable
Formula
Fortitude
forc
forty
Affordable
Fork
Forte
Formality
formality
Four
forsee
fourteen

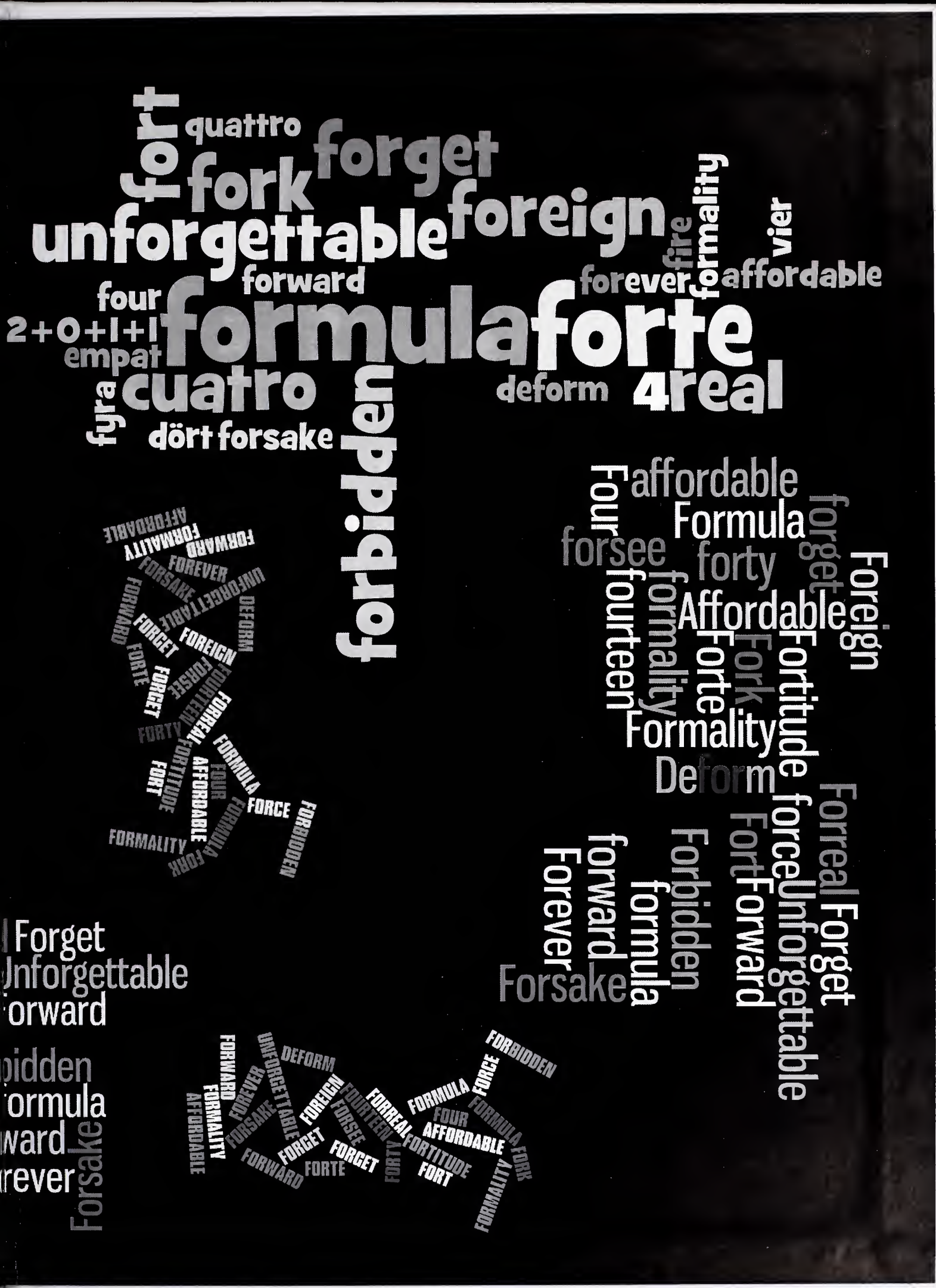
fort
quattro
forget
fork
foreign
unforgettable
formality
vier
fire
forward
forever
affordable
four
formula
forte
2+0+1+1
empat
cuatro
deform
4real
fyra
dört
forsake
forbidden
affordable
Four
Formula
forsee
forty
forget
Foreign
fourteen
formality
Affordable
Fortitude
Fork
Forte
Formality
Deform
Forreal
Forget
forceUnforgettable
Fort
Forward
Forbidden
forward
formula
Forever
Forsake
Forget
Unforgettable
Forward
pidden
ormula
ward
rever
Forsake
FORMALITY
FORWARD
AFFORDABLE
FOREVER
FORSAKE
UNFORGETTABLE
DEFORM
FORGET
FOREIGN
FORTE
FORSEE
FOURTEEN
FORREAL
FORTY
FORMULA
FORTITUDE
FOUR
AFFORDABLE
FORT
FORCE
FORBIDDEN
FORMALITY
FORMULA
FORK
FORBIDDEN
FORCE
FORMULA
FORMULA
FORK
FOUR
AFFORDABLE
FORTITUDE
FORT
FORMALITY
FORREAL
FOURTEEN
FORTY
FORSEE
FOREIGN
DEFORM
UNFORGETTABLE
FOREVER
FORWARD
FORMALITY
AFFORDABLE
FORSAKE
FORGET
FORGET
FORTE
FORWARD